18 PAGES TODAY
"FIRST IN EVERYTHING."

ST. LOUIS POST-DISPATCH

Only Evening Paper in St. Louis With the Associated Press News Service.

SEVENTH EDITION

VOL. 63. NO. 24. ST. LOUIS, TUESDAY EVENING, SEPTEMBER 13, 1910. PRICE ONE CENT

CAMPBELL HINTS AT POSSIBLE CUT IN U. R. DIVIDENDS

North American Co. Examining Books to Learn Railway's Financial Situation.

DIRECTORS TO DECIDE

Probably Will Take Up the Matter at Meeting Tuesday Afternoon.

SALE NOT PROBABLE

Report That New York Company Is to Buy Railway Lines Is Reported.

James Campbell, president of the North American Co., told a Post-Dispatch reporter Tuesday that expert accountants have been going over the books of the United Railways Co. to determine the exact financial status of the $100,000,000 St. Louis street railway corporation.

Campbell intimated the possibility of a dividend cut on the United Railways preferred stock, if the financial showing of the company proves disappointing.

The North American Co. controls 70 per cent of the $25,000,000 issue of common stock of the United Railways Co., of which Campbell is a director. Recently the preferred issue has slumped badly on the St. Louis Stock Exchange and simultaneously rumors have circulated that the 5 per cent dividend might be entirely suspended.

Directors to Consider.

The Post-Dispatch is reliably informed that the dividend question was taken up at the regular monthly meeting of the United Railways directors held this afternoon in the company's office in the Third National Bank Building.

Representatives of the North American and United Railways Co. were in conference with President Campbell at his office in the Commonwealth Trust Building Tuesday morning.

"There is nothing to give out just now," said Campbell, in response to a question. "It is true the North American company has ordered an audit of the United Railways books, something that has not been done since 1905. However, that fact is not significant. We simply want to know where 'we are at.'"

Campbell Speaks of Beggs.

Campbell dismissed with a laugh a question as to whether John I. Beggs, in charge of the Milwaukee properties of the company, had liquidated his United Railways holdings.

"I don't think Beggs has much, if any, of the preferred stock, but my impression is he holds some of the common."

"Is Beggs going to retire from the North American Co.?" was asked.

"I can't say as to that. Some time ago Beggs informed the North American Co. that he expected to go into the reorganized St. Louis Car Co., contingent, however, on that corporation raising certain funds. Just what has been done in that matter I do not know."

In regard to the reports of a dividend cut in Railways preferred, Campbell said:

"The report of Haskill & Sells, the accountants, may be submitted at Tuesday afternoon's meeting, although that is entirely problematical. We have received from them reports from time to time and they have met our expectations. As to dividend possibilities, that is a matter for subsequent consideration."

Property Not for Sale.

Campbell denied a report current in financial circles that the American Light and Traction Co., of which Emerson McMillin of New York is president, and in which Campbell is heavily interested, is contemplating the purchase of the United Railways properties.

"The United Railways is not for sale," he added.

Railways preferred has declined within a year from $74 to $56 a share. The earnings have been well maintained, but the operating expenses have been unusually heavy. The stock rallied Monday to $58 a share and was practically unchanged Tuesday.

O'BRIENS RETURN, BUT ARE SILENT ABOUT ELOPEMENT

Members of the family of the late John J. O'Brien, wealthy boiler maker, are at their home Tuesday, at 5117 Maple avenue, two weeks after Miss Helen O'Brien eloped with John Howland, a lifesaver, at Asbury Park, N. J.

Mrs. Rosa O'Brien, the young woman's mother, declined to be seen Tuesday when a Post-Dispatch reporter called. But a sister of the bride stated that the family did not care to reveal whether Mrs. Howland had returned home. Mrs. O'Brien arrived from Asbury Park Monday night.

NEGROES LYNCHED IN TENNESSEE

NASHVILLE, Tenn., Sept. 13.—Will Sharp and Bob Bruce, negroes, were lynched near Tiptonville, Tenn., last night for attempting to attack two little girls.

Indicted Heads of the Beef Trust, Charges and Possible Punishment

The Indicted Men:

LOUIS F. SWIFT, president of Swift & Co.

EDWARD F. SWIFT, vice-president of Swift & Co.

CHARLES H. SWIFT, director of Swift & Co.

FRANCIS A. FOWLER, director of Swift & Co.

EDWARD TILDEN, president of the National Packing Co., and also of the firm of Libby, McNeill & Libby.

J. OGDEN ARMOUR, president of Armour & Co.

ARTHUR MEEKER, general manager of Armour & Co.

THOMAS CONNORS, superintendent of Armour & Co.

EDWARD MORRIS, president of Morris & Co.

LOUIS H. HYMAN, manager of Morris & Co.

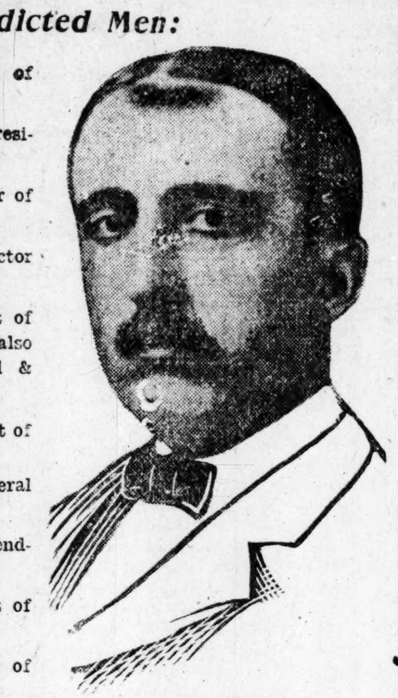

J. OGDEN ARMOUR.

The Charges:

That the defendants have engaged in a combination in restraint of interstate trade in fresh meats.

That the defendants have engaged in a conspiracy in restraint of trade.

That the defendants have monopolized the trade in fresh meats by unlawful means.

The Penalty:

One year in the **PENITENTIARY** for each offense upon conviction, or a fine of $5000, or both.

"BIG FOUR" OF THE BEEF TRUST AND 6 OTHERS INDICTED

Trade Restraint Conspiracy Charged Against Morris, Swift and Armour.

Special to the Post-Dispatch.

CHICAGO, Sept. 13.—J. Ogden Armour, Louis F. Swift, Edward Morris and Edward Tilden, the Big Four of the Chicago Beef Trust, were arraigned this morning on indictments returned late yesterday afternoon by a Federal grand jury. They are charged with being in a combination in restraint of trade in violation of the Sherman anti-trust law, which they are charged with having entered in a conspiracy to crush competitors and arbitrarily fix the price of meat to the consumer.

Under section 2 of the Sherman anti-trust law, conviction will make them liable to a year in prison or a fine of $5000, or both, at the discretion of the court.

In addition to the Big Four, six lesser lights in the Beef Combine were indicted. No corporation was named in the indictments.

Bench warrants were issued for the indicted packers last night, but were not served, as all agreed to be in court this morning and furnish bond. The attorneys for the packers are John S. Miller, who once obtained for them the famous "immunity bath," and Levy Mayer.

It is expected two more meat packers will be indicted by the Federal grand jury. The additional indictments, it is intimated, may not come until the 10 men already named have given bond. Each must provide $10,000 personal bond on each indictment, Judge Landis refusing to admit surety companies as bondsmen.

There are three indictments against each, all based upon the Sherman anti-trust law. The first indictment charges that the defendants, during the last three years, have engaged in a combination in restraint of interstate trade in fresh meats, which has had for its object the elimination of competition between the Swift, Armour and Morris groups of defendants in the purchase of live cattle, sheep and hogs, and in the sale throughout the United States of fresh meats.

The National Packing Co. was used to get information in all markets as to what branch managers were doing. This information being sent to the Chicago office of the National at the end of each week, where it was accessible to the defendants, they being directors of the National, and used by them as the basis of orders for the next week's business.

The second indictment is practically the same as the first, except that it charges the defendants with engaging in a conspiracy instead of in a combination in restraint of trade.

The third indictment charges that the defendants have monopolized the trade in fresh meats by certain unlawful means: First, by means of the combination for eliminating competition in the purchase of cattle and in the sale of fresh meats described in the first indictment; second, by conducting the business of the National Packing Co. itself in harmony in all respects with the business of Swift, Armour and Morris; third, by removing the New York Butchers' Dressed Meat Co. from the field of competition by means of purchasing stock in that company from time to time, until the control of it was obtained.

CONFESSES HE STOLE $1300 OF LABORER'S HOARD

Hid It in Haystack, but Police Return It to Owner.

James O'Rourke, choreman, passed through four hours of frantic distress Tuesday, from the time when he lost $1300, almost all his savings of 25 years, from the waistcoat in which he had left it, until policemen found the money hidden behind a bale of hay in a livery stable. Edward Ritter, husband of Mrs. Minnie Ritter, O'Rourke's landlady, confessed to policemen that he stole the money and hid it.

O'Rourke left his waistcoat hanging for a few minutes Tuesday morning in a room at his boarding house, 521 North Theresa avenue. Ritter entered and saw the money sticking out of a pocket. He felt the money and found it consisted of $500 in gold wrapped inside $800 in bills.

"I had never had so much money in my hands," said Ritter in his confession, "and I seized it before I knew what I was doing, and ran out.

The only place I could think of to hide it was in the livery stable on Olive street, where my wife kept a horse. I ran over there and stuck the money behind a bale of hay in the loft."

Ritter confessed after his wife, as well as himself, had been taken to the police station and questioned. The money was found in the place he described. Ritter is marker in a laundry.

O'Rourke has for years carried his money about in his pockets, not trusting banks. Beside the money in the waistcoat pocket, he carried $180 in a trousers pocket, and he showed this to the first policeman he found when, almost stunned by his loss, he ran out into the street.

CHINESE'S SPUNK SAVES HIS MONEY

The cunning of Long How, Chinese laundryman at 731 North Leffingwell avenue, foiled two highwaymen who attempted to rob him early Tuesday.

The robbers entered the laundry at 1:30 a. m., just as Long was blowing water on the last piece of his midnight work.

"Hold up your hands," commanded one of the men.

"Me so tired me can't hold iron longer," said Long, without taking his eyes from his work.

"You're a game chink, ain't you?" said the robber as he stepped closer to Long. "I'll take the starch out of you in a minute."

"Starch, ha, ha," laughed Long. "Me got no starch. That's in the back room. Lots there. Help self."

"Hand over your money," demanded the robber, "and no more monkey business."

"Me got money but no key," said Long. He tried the cash drawer to convince the robbers it was locked. Then he made signs to indicate he had lost the key. "Me can't find key. Me help you look for it."

The sound of footsteps on the sidewalk caused the highwaymen to flee, and when a belated citizen passed the laundry a few minutes later, Long was smiling a sly smile. The above account of the encounter was given by the police.

NEGRESS WITH A 14-INCH CARVER CHASES MISTRESS

Servant in Kenilworth Apartments Starts Fight When Work Is Criticised.

DOORS KICKED DOWN

One Man and Women Kept Prisoners Until a Boy Summons the Police.

Shrieks from women guests barricaded in their rooms, the breaking of glass and furniture and cries for the police from upstairs windows, accompanied a "battle" at the Kenilworth apartments, 4137 Lindell boulevard, in which a female Judy Johnson, armed with a 14-inch carving knife, was victor.

During the fight, Mrs. C. B. Rundel, manager of the apartments, was compelled to march up a flight of stairs, with the point of the knife pricking at the small of her back. She saved her life, she believes, by concealing her fears and calling the negress soothingly by her first name.

Mrs. Rundel was ill for several days and entrusted the care of the house to her negro maid, Neville Stout. Arising Monday morning, she inspected the rooms and found that dust had been swept under the beds. She scolded the maid.

"No white trash can talk to me that way," shrieked the negress. Mrs. Rundel called to her brother, Newton J. Bowman, who was the only man in the house.

Beer Bottles as Weapons.

The maid greeted him with a bombardment of beer bottles, most of which went wild, shattering pictures and glasses. Bowman charged through the rain of bottle and grappled with the negress, but she wrestled herself free.

She ran into the kitchen and reappeared with the carving knife. Bowman bounded up the stairs, four steps at a time. He slammed the door of his room just as the negress hurled herself against it.

He reappeared with a chair, which he flourished over the maid's head. She had concealed the knife in a fold of her apron, and a woman guest seized the chair just as Bowman was about to bring it down. He dodged back into his room as the knife flashed toward his face. The guest, advised by the maid "not to meddle in other folks' affairs," fled to her room shrieking and locked the door.

For several minutes the negress kicked at Bowman's door, until she smashed the panels. She thrust the knife into the room and challenged Bowman to renew the battle. He retreated into an adjoining room.

The negress then paraded the corridors, waving her knife and screaming her opinion of the white race in general and Bowman in particular. Whenever a woman's head appeared at a door, the maid charged for it, knife first.

The negress then kicked in the panels of Mrs. Rundel's door on the first floor, crawled through the aperture and demanded her wages. Mrs. Rundel feared she would be murdered, but answered calmly:

"I will have to go upstairs and get your money."

Uses Knife to Collect Pay.

"Then march up quick," said the maid, placing the point of the knife at her employer's back.

When they arrived opposite Bowman's room, the negress forgot her pay, and kneeling before the broken panels, felt about the space inside with her knife, on the chance that it would encounter her foe. Mrs. Rundel darted into another room and locked the door. Raising a window, she called to a boy, passing in a buggy, to send a policeman.

The maid marched from the house and strolled down Lindell boulevard. She was arrested at Vandeventer avenue and taken to the Newstead Avenue Police Station.

The negress was fined $10 in Judge Tracy's court Tuesday. Bowman was arrested Monday night on her charge that he swore at her and brandished his fist in her face. Judge Tracy discharged him.

LONDON HEARS ITALIAN KING TURNED DOWN PAPA ELKINS

Virginian's Demand for Princely Privileges Said to Have Prevented Marriage Agreement.

Special Cable to the Post-Dispatch and New York World.

Copyright, 1910, by the Press Pub. Co. (New York World.)

LONDON, Sept. 13.—The London Chronicle this morning prints the following from its Milan correspondent:

"King Victor Emmanuel was willing to bestow on Katherine Elkins the rank of royal princess, excluding a morganatic character of marriage to the Duke of Abruzzi as not worthy of his cousin's wife, but he could not give princely privileges to Miss Elkins' parents, which had been demanded as a condition by Senator Elkins before he would consent to the marriage.

"Since agreement on this point could not be reached the negotiations were dropped a second time."

AUTO IS HURLED 30 FEET BY TRAIN; DRIVER ESCAPES

Railway President Has Thrilling Escape From Death at Nameoki, Ill.

BROUGHT TO ST. LOUIS

E. M. Davis' Machine Tossed Backward; Crashes Into One Following.

Edgar M. Davis of 305 Union boulevard, manager of an insurance agency in the Pierce Building, and president of the Alton, Jacksonville & Peoria Street Railway, had a thrilling escape from death when his automobile was struck by a Chicago & Alton Railroad train at a crossing near Nameoki, Ill., at 9:30 a. m. Tuesday. He was brought to St. Louis on the train, suffering only from cuts about the head and shoulder, and a shaking up, and was taken to the Washington Hotel.

The Davis auto was hurled backward 30 feet and struck another automobile occupied by George Sleight and B. Lindsey. Davis' auto was demolished and the other was severely damaged. Neither of the occupants of the second auto was injured.

Davis was on the way to Alton, where he expected to meet a party of stockholders in the street railway company for an inspection tour between Alton and Jerseyville. Mrs. Davis was to join her husband at Jerseyville.

As the automobile approached the C. & A. crossing near Nameoki, several box cars obscured the view of the main track and Davis did not see the approaching passenger train. The engine struck the auto as it reached the middle of the track and threw it into the roadway, where it struck the auto that was following Davis.

The train was stopped and Davis was carried unconscious into a coach. He received two cuts on the head and one on the left shoulder. His injuries are not dangerous, his physicians say. The train was late, being due in St. Louis at 9:20 a. m., and was running fast to make up time.

REFUSED WHISKY, LEAPS FROM SECOND STORY OF HOSPITAL

Patient Who Broke Bonds to Jump Escapes With Broken ankle, Bruises.

George P. Dunning of 1403 Olive street jumped out of a second-story window at the hospital of the College of Physicians and Surgeons at Jefferson avenue and Gamble street at 11 o'clock Monday night. A broken ankle and bruises were the extent of his injuries.

Dunnigan asked for a drink of whisky. When it was refused him he became enraged and it was necessary to tie him in his bed. The nurse attending him was called away for a few minutes. He broke his bonds and jumped from the window. He landed on his feet. Passers by assisted him into the hospital.

THESE ARE COLD DAYS FOR G. O. P., BUT CHAMP CLARK SAYS "THEY JUST SUIT ME"

THE TEMPERATURES.

1 a. m.	67	10 a. m.	67
7 a. m.	62	11 a. m.	70
8 a. m.	63	12 (noon)	72
9 a. m.	64		

Yesterday's Temperatures.

Maximum	89 at 4 p. m.
Minimum	71 at 6 a. m.

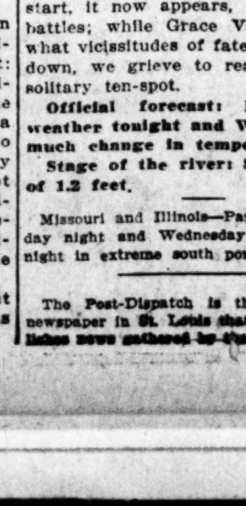

The G. O. P. is down and out in dry and rock-ribbed Maine, and Democrats will rule the State of Reed, and Hale, and Blaine; 'twas "local causes," we are told, yet one can make a strong guess 'twas somewhat national as well, since men were named for Congress. So get your mule, Champ Clark, and learn to put him through his paces; you'll ride to Cannon's job, maybe, since Maine has cut the traces.

The Beef Trust barons hope to find, in those unpleasant laws which speak of penitentiaries, a few convenient flaws; fair Lina C. will levy on Bob Chanler's goods and chattels, and thereby start, it now appears, a line of legal battles; while Grace Van S., through what vicissitudes of fate we ken not, is down, we grieve to read, to her last solitary ten-spot.

Official forecast: Partly cloudy weather tonight and Wednesday; not much change in temperature.

Stage of the river: 8.9 feet; a fall of 1.2 feet.

Missouri and Illinois—Partly cloudy Tuesday night and Wednesday; cooler Tuesday night in extreme south portion.

The Post-Dispatch is the only evening newspaper in St. Louis that receives or publishes news gathered by the Associated Press.

OPERA SINGER WHOSE CAREER ON STAGE HAS LEFT HER BANKRUPT

GRACE VAN STUDDIFORD.

PRIMA DONNA FOR THIRTEEN YEARS, NOW HAS ONLY $10

Grace Van Studdiford Is a Bankrupt After Losing Venture on Stage.

John W. Thompson, a wealthy railroad contractor, known among theatrical folk as the "angel" for Grace Van Studdiford's comic opera company, is the chief creditor in the list filed by her with her voluntary suit in bankruptcy. She owes him $16,000, secured by a deed of trust on her country place, "Atlasta."

Miss Van Studdiford, who recently divorced Charles Van Studdiford, member of an old St. Louis family, schedules her liabilities at $20,901. She has $10 in cash, the petition recites.

Thompson lives at 17 Hortense place, and has offices in the Wainwright Building. He told a Post-Dispatch reporter Tuesday that he had known the Quive family for a long time—Miss Van Studdiford was Gracia Quive—and that when she organized her theatrical venture she borrowed money from him just as she would from a trust company or bank, and gave him ample security. The property on which he holds a deed of trust he values at $30,000.

Lawyer Is Creditor.

One of Miss Van Studdiford's creditors is Robert L. McLaran, a lawyer, who represented her when she obtained a divorce in record time recently at Clayton. She owes him $853.

Miss Van Studdiford now has apartments in St. Nicholas avenue, New York. Her bankruptcy petition was filed Monday.

The petition claims as exempt a dining room set of seven pieces a bedroom set of four pieces, four gowns, two coats and two hats.

The debts were contracted between 1903 and 1910, except the debt of Thompson.

Miss Van Studdiford has been a prima donna since 1897, when she was singing with the Bostonians, and has made a hard fight against financial reverses. After her marriage she twice returned to the stage to recoup her fortunes.

DEAD MAN GRIPS REINS OVER HORSE, DRIVES MANY MILES

Body of Early Colorado Settler Upright in Buggy as Nag Ambled On.

LONGMONT, Colo., Sept. 13.—For two hours yesterday the body of John Penquite, one of Colorado's early settlers, sat upright in his buggy, the hands tightly gripping the reins over the old family horse, which ambled down the country roads to the Penquite home, near here.

Many passers-by hailed the old man, but it was not discovered that he was dead until a neighbor stopped the horse to ask Penquite for a lift.

Physicians say Penquite's death was due to heart disease and that he was dead two hours before the body was discovered. He was 68 years old.

BOY, FORBIDDEN TO TOUCH PISTOL, SHOOTS HIMSELF

Young Inventor Accidentally Pulls Trigger When Mother Calls Him.

Although the parents of Brooks Robinson, a mechanical and artistic prodigy of 11 years, had warned him not to touch a revolver kept in the house, at 1263 Hamilton avenue, he seized the opportunity when they were absent from home to get possession of the pistol and take it to his own room on the third floor.

He examined the parts of the weapon, explored the cylinder, with its six cartridges, and at last, with quickening breath, cautiously raised the hammer. At that moment his mother, re-entering the house, called him from the first floor. Whirling to hide the revolver, the boy accidentally pulled the trigger and shot himself through the abdomen.

Had the bullet not spent part of its force in passing through a thick leather belt which Brooks wore, physicians believe he would have been killed instantly. The bullet stopped just below the heart, after perforating the large intestine.

Surgeons at St. Luke's Hospital have hopes of his recovery, although his condition is grave.

The boy's room is filled with mechanical devices, all of which he made himself and many of which he invented. When he tired of tools he would take up brushes and pigments and paint oil colors of unusual merit for one so young. He is the son of W. S. Robinson, Western sales manager for an Ohio match company.

$689,000 BEQUEST IS MADE TO CORNELL BY ENGLISHMAN

Testator Desires to Show Attachment "to Union of Two Branches of Race."

TORONTO, Ont., Sept. 13.—Cornell University receives $689,000 unconditionally by the will of the late Prof. Goldwyn Smith, probated here today, in which the value of the estate is indicated at $832,859.

"I do this," the will says in reference to the Cornell bequest, "to show my affection for the university at the foundation of which I had the honor of taking part; to pay respect to the memory of Ezra Cornell and to show my attachment, as an Englishman, to the union of the two branches of our race on this continent with each other and with their common mother."

To relatives and old servants $60,550 is given. Toronto University receives Prof. Smith's library, valued at $9300. Pictures and statuary valued at $5060, go to the art museum of Toronto. The will confirms the will of Mrs. Goldwyn Smith, bequeathing the Grange, the Smith homestead, to the city of Toronto.

The succession duties to the Ontario Government amount to $[illegible].

THREE DEALERS IN POSTCARDS MUST ANSWER IN COURT

They Are Accused in Post-Dispatch Expose of Indecent Prints.

LIABLE TO A FINE

Law Provides a $300 Penalty for the Sale of Vicious Pictures.

READY TO PROSECUTE

Falkenhainer and City Attorney Anderson Assist Chief Young in Crusade.

Three dealers in postcards are charged in police court summonses issued Tuesday, with violating the law in exhibiting and selling indecent pictures, following an expose made by the Post-Dispatch. They are J. J. Foster of 410 Washington avenue, a tobacconist; M. J. Miller of 927 Market street, a druggist, and M. S. Gattegno, proprietor of the stands on Broadway at Olive and Pine streets.

To obtain the summonses from Assistant City Attorney King, Special Policemen Campbell and Miller exhibited to him four cards they had bought at Foster's shop. Two of these represented nude "water nymphs." Two others were of women partly nude, the scant draperies they wore being gauzy.

The card on which the summons was issued against Miller showed a girl in a bathing suit on the rear of a freight train. That bought from Gattegno showed a mosquito climbing a girl's leg, with a suggestive line of print.

Policemen were sent out to serve the summonses on the men. They will appear in police court Wednesday.

City Attorney Anderson, Chief of Police Young and W. S. Mayer, Postoffice Inspector in charge here, were agreed that, among cards bought by a Post-Dispatch reporter at five places selected at random downtown and submitted to them Tuesday, there were specimens in each collection of such character as to make probable the imposition of the maximum fine of $300 against the proprietor if they were used as evidence.

Mayer's opinion was asked as an expert, objectionable mail matter being referred to his office. Mayer recently came to St. Louis from New York, where he was associated for seven years with Anthony Comstock in his campaigns against indecency.

Miller and Campbell are still at work, Chief Young says, and will ask for more summonses.

The present movement was begun by the Post-Dispatch a week ago, after the publication of a letter signed "Celtic-American," and complaining against the cards sold and telling especially of their evil effect on boys and girls. Miller and Campbell have been at work since then.

Of 10 cards purchased at Foster's shop, City Attorney Anderson held that eight were in violation of the law. These cards were of women, in all stages of attire from nudity to scant bathing suits. The two which Anderson considered exempt were a tinted photograph of a model with a harp, and a woman in a bathing suit, barelegged. The harpist, Anderson held, was an attempt at art. He observed that the match for the bathing girl might be seen on nearly any summer beach. In this both Chief Young and Inspector Mayer agreed with him.

Chief Young considered only two of the remaining specimens in violation of the law. He has duplicates of both. One is of a nude woman and the other of a woman draped in a sheet, or something of that sort, in a suggestive posture.

Others Are Vicious.

There were four others of these cards which Mayer thought improper. Two of them were photographs of a barefooted and barelegged young woman, clad with apparent view to comfort in the hottest weather. The third was a photograph of a woman clad in a robe which was the extreme of decollete, and the fourth, of a bathing girl whose attitude, half reclining on a pier, made the picture, in Mayer's opinion, vicious.

Two of the pictures displayed by the Welpert-Duering Drug Co., Ninth and Pine streets, are finable, in Anderson's opinion. One of them represented two sleepy young women, with their skirts drawn above their knees. Another might have been a hosiery advertisement, being devoted to the portrayal of four pairs of feminine legs.

As to the first of these, Chief Young was in some doubt about a conviction, should it be submitted to a court. He did not regard the second as in violation of the law. Inspector Mayer agreed with him as to the second, but agreed with Anderson as to the photograph of the two young women.

The other cards from this shop showed a young man tying a young woman's shoe lace, a shapely bathing girl with several men leering at her, and a young man and woman in a suggestive attitude.

Anderson expressed belief that two of the pictures bought at J. Gruen-

Continued on Page 2, Column 6.

CITY INSPECTOR INSTRUCTS FIRMS TO ABATE SMOKE

Letters Will Be Followed by Court Summons, if Necessary, He Says.

TIME WILL BE GIVEN

Those Who Show Intention to Comply With Law Will Not Be Molested.

Inspector Parker told a Post-Dispatch reporter Tuesday that he expected to continue his crusade against firms which violate the smoke ordinances until all of them equip their plants with effective smoke consumers. In checking the list of offenders observed by Post-Dispatch reporters, he found many, he said, which had escaped his limited number of deputies. He has sent letters to the offenders, telling them that if the nuisance is not abated they will be prosecuted.

"These letters will be followed up by other letters and notices, until the last demand is accompanied by a notice to appear in court to answer a charge of violating the smoke ordinance," Parker said. "Several of the firms in the list have been officially notified to appear in court, while others are in the various preliminary stages. I do not want to prosecute those firms which show an inclination to obey the smoke laws. These will be given further time to equip their smokestacks with appliances if they guarantee their good faith."

Parker gave to the Post-Dispatch a list of the firms which have received letters and notices since the inauguration of the anti-smoke crusade. In the list are:

Eighth and Olive, Federal building.
Thirteenth and Olive, Rozier Hotel.
Twelfth and Locust, Inland Type Foundry.
305 North Twelfth, New Hungarian Restaurant.
Tenth and Olive, Bell Telephone Co.
815 Pine, Moser Hotel.
Eighth and Pine, Wright building.
Seventh and Chestnut, Wainwright building.
Seventh and Pine, Fullerton building.
220 North Seventh, White Kitchen.
Seventh and Market, Missouri Pacific building.
211 North Seventh, Holland building.
Seventh and Olive, Barr Dry Goods Co.
716 Locust, Laclede Gas Co.
Seventh and Locust, Dolph building.
Fourth and Walnut, Con P. Curran Printing Co.
600 Washington avenue, Rice, Stix Dry Goods Co.

FORMER EAST SIDE OFFICIAL DIES WHILE AT HIS WORK

"Newt" Maddox Stricken While Painting at Frog and Switch Works.

Jesse N. ("Newt.") Maddox, former member of the East St. Louis Board of Election Commissioners, died suddenly Tuesday morning at his place of employment, the Elliott Frog and Switch Works.

Maddox, who was working as a painter, asked a fellow workman to get him a drink of water. When the man returned with the water, Maddox was unconscious. He died a few minutes later.

Maddox, originally a barber, had been active in East Side Republican politics for a dozen years. His term on the Election Board expired six years ago. His home was at 1129 St. Louis avenue.

LEAVES SUPPER TABLE TO KILL HIMSELF WITH BULLET

Family Discord Is Given as Reason for the Act of Leopold Schrader.

Domestic discord is given by neighbors as the probable reason why Leopold Schrader killed himself when he fired two bullets into his head at his home on the Manchester road in Old Manchester, Monday evening.

The family had just had supper and Mrs. Schrader was out in the yard when she heard a shot. She ran into the road and asked M. A. Kamp, who was passing, where the shot had been fired. He told her the sound came from upstairs and pointed to smoke coming from a window. Another shot was fired.

Mrs. Schrader ran upstairs and found her husband lying face down on the floor. Dr. August Meisert was called, but the man was dead. He left five children, between 2 and 12 years old.

BUCK'S PRODUCTS ARE POPULAR

Franklin Avenue House Pushing Sale of Stoves.

The settlement of labor difficulties by the Buck's Stove and Range Co. and the indorsement of the Buck's products by the American Federation of Labor has caused the Buck's stoves and ranges to become popular with all classes. The St. Louis House Furnishing Co., 902-904-906 Franklin avenue, which has the exclusive agency for these goods on Franklin avenue, is pushing the sale of the old favorites.

Buck's baseburners and ranges are among the best on the market. These and other stoves manufactured by the Buck's company are on sale at the salesrooms of the St. Louis House Furnishing Co. on easy time payments of $1 a week. Your old range or stove will be taken in exchange when purchasing a new one, and an allowance of $5 will be made for it. This firm also sells the Quick Meal, Bridge & Beach, and their own "Special" range, which is sold at $18.75.

GIRL OF WHOM HOODOO IS TRYING TO MAKE AN EXPERT GYMNAST

FALL HOODOO MAKES GIRL A CIRCUS TUMBLER

Latest Adventure Is a Somersault From Porch— Escapes Serious Hurts.

Miss Augusta Zohner, 17 years old, was wondering Tuesday what kind of a fall she would take next. She has rolled down all the staircases at her home, 1432 Salisbury street, and has tumbled besides over the railing of a second-story porch to a brick-paved yard beneath. On each occasion she escaped with slight injuries, but she believes that an accident hoodoo is on her trail.

Miss Zohner was leaning over the railing of the porch Monday trying to coax a neighbor's horse, loose in the yard, to come near for sugar. The railing broke and Miss Zohner turned a somersault in the air before alighting on the brick court, 20 feet below, three feet from the horse, with nine feet of railing clattering about her.

She picked herself up and climbed the stairs, finding herself suffering only slight bruises.

"The hoodoo nearly got me that time," she said. "But I guess it will catch me yet."

Two weeks ago the hoodoo tripped her at the top of the front stairs at her home and she fell to the bottom. She was only scratched. A month ago the hoodoo caught her foot at the top of the rear stairs and she tumbled down 18 steps to the yard, ending her fall upon the bricks. Her right arm was slightly wrenched.

SAVED BABY'S LIFE WRITES MOTHER

In Grateful Letter She Praises Father John's Medicine.

"I have a little girl 4 years old, and I am almost sure that Father John's medicine has saved her life more than once. We keep it in the house all the time—we all use it—my husband, baby and myself." (Signed) Mrs. Harry Sperling, 337 7th avenue, Beaver Falls, Pa.

Father John's Medicine is all pure nourishment, so that it makes flesh and strength at the same time it cures colds and all throat and lung troubles.

Vendors of Vicious Postcards Liable to a Fine of $300

Continued From Page One.

waelder's book store, 720 Pine street, were in violation of the law. One of them showed a couple in a skiff, and was made obscene, Anderson concluded, by a suggestive line of print. Another was a woodland photograph of a couple, with a generous display of hosiery on the part of the woman. Young and Mayer agreed with him as to these. None of the critics thought three other pictures bought at Gruenewaelder's obscene. One was a cartoon of a nude man in a pond, with two women near by; a second of a couple seated on a fence, with the girl's legs showing, and the third of a young woman in evening dress.

Kissing Shown on Cards.

The photo-series of the couple kissing in a hammock constitutes a violation of the law, in the opinion of all three of the authorities to whom samples were shown. One of the samples was bought at the postcard rack on Broadway and Olive, and the other from the rack on Broadway at Pine. There are half a dozen pictures in the series. The policemen have turned over specimens of all of them to Chief Young.

The drawing of a mosquito on a feminine ankle, with a suggestive line of print, purchased at Broadway and Olive, was classed as unlawful by Anderson, and Young and Mayer took the same view. Anderson and Mayer did not regard as obscene a tinted photograph of a couple kissing in a forest, but Chief Young thought a case might possibly be "made" on it.

Of other cards bought at Broadway and Pine, two were classed as improper by Anderson on account of suggestive printing on them. Mayer said neither of these would pass unchallenged through the mails, in his opinion. Chief Young was in doubt about one of them, but the other he did not regard as in violation of the law. A photograph of a bathing girl wringing out her abbreviated skirt passed the inspection of all three.

Opinions Differ on Pictures.

"The Supreme Court has passed definitely on what constitutes obscenity in printed matter," said Mayer, "but in pictures there is greater room for variance of opinion. It is sometimes difficult for courts to draw the line between art, or what is intended as art, and obscenity.

"To my mind, there is nothing improper about the statue of 'The Greek Slave' at Washington. It is art, and does not arouse evil thoughts. But the moment you photograph that statue and put it on a postcard it becomes obscenity. The atmosphere is wholly different.

"The exhibition of such pictures as those exhibited to me here increases crime. It is to such cards and to moving picture shows where crime and violence are shown, that train robberies and many other actual crimes are due. The movement to stop the exhibition and sale of them is good."

Chief Young observed that some of the pictures submitted to him were "good for $300," meaning that they probably would cause the imposition of the maximum fine if used as evidence in a police court. Anderson said he would be glad to prosecute the offenders if they were brought into his court.

Ordinance on Subject.

The ordinance bearing on the matter is found in Section 1816 of the Municipal Code, and says, in part:

"Any person who shall, in this city, exhibit, sell or offer to sell any indecent * * * book, picture, or other thing * * * shall be deemed guilty of a misdemeanor and upon conviction thereof shall be fined not less than $10 nor more than $300."

The Post-Dispatch is the only evening newspaper in St. Louis that receives or publishes news gathered by the Associated Press.

REED SUPPORTER NEW CHAIRMAN OF STATE COMMITTEE

Francis and His Following in Favor of Former Governor for President.

FIRST VOTE A TIE

Senatorial Race Dominates First Contest at Democratic Convention.

From a Staff Correspondent of the Post-Dispatch.

JEFFERSON CITY, Sept. 13.—Joseph B. Shannon, a supporter of James A. Reed for the Democratic nomination for United States senator, was chosen chairman of the Democratic State Committee this afternoon over A. L. Harty of Bloomfield.

Harty received the support of the Francis followers in the committee, although he has occupied a neutral position on the senatorship. The vote was 17 to 15.

The election was on the second ballot, after the committee had caucused all morning. The first vote was 16 to 16.

The Reed forces are quietly claiming the election of Shannon as a victory for them, although openly they are saying the senatorship was not a factor in the chairmanship election. While Shannon is now supporting Reed, he has not been friendly to Reed in Kansas City politics in past years.

Lon Sanders, leader of the Folk-for-president movement, declared this afternoon that not a suggestion of opposition to the indorsement of ex-Gov. Folk for President would be heard in the convention and his statement is borne out by the attitude of the Francis-for-senator supporters, from whom, it had been expected, opposition, if any, would be heard.

Francis came out in an interview soon after reaching Jefferson City, saying that he believed Folk would be indorsed. Francis specifically stated he favored the indorsement, and his friends, who had been quietly suggesting that the party had better not indorse any candidate, ceased their talk.

Francis Men Plan Course.

It became known here today that a meeting of Francis men was held in Francis' office in the Rialto Building in St. Louis 10 days ago to determine on a policy regarding the Folk indorsement. It was then agreed, with Francis' consent, that there should be no opposition to Folk, and that if any of the leaders in the Francis campaign should make any statements which would appear to be in opposition to the indorsement, he should be promptly called off.

WIFE RETURNS TO MOTHER; BANKER'S SON ENDS LIFE

Between her husband of a year, who had been her school-days sweetheart, and her parents, Mrs. Marie Fisher Kennett, a petted only daughter, chose her parents. Her choice resulted in tragedy when, after a stormy scene Monday night in the Fisher home, at 4338 Olive street, the young husband, Sidney G. Kennett, son of a bank president, killed himself with a pistol.

The fatal shot was fired almost in the presence of the young wife, who had fled an instant before as she saw Kennett draw his revolver, and at arm's length from Patrolman Austin Moore.

Friends say that the young woman's desire was not to rid herself of her husband, but merely to live at the home where she had been brought up. Kennett maintained that they should have their own home and her parents, as well as his, agreed with him, but they were unable to prevail on the wife.

Congressional Fight On in Tennessee.

KNOXVILLE, Tenn., Sept. 13.—Former Congressman Nathan W. Hale was unanimously nominated for Congress by Republicans for the Second District here. R. W. Austin, present Congressman, was renominated in a primary held three months ago, and the nomination of Hale means a bitter fight.

GOV. HADLEY AND STIFEL AGREE ON LIQUOR PLATFORM

State Executive Wants Local Option Even Down to City Wards.

MORRIS IS CHAIRMAN

Succeeds Walter S. Dickey as Head of State Republican Machine.

By a Staff Correspondent of the Post-Dispatch.

JEFFERSON CITY, Sept. 13.—The Republican State platform being formulated here today will straddle both the liquor question and the insurgency movement, according to politicians who have been in conference with Gov. Hadley and Otto Stifel, who are the platform makers.

The Governor and Stifel held a long conference this morning. Each had a platform he wished adopted by the convention. Politicians say they did not differ greatly in their attitude on the important questions.

Stifel is not particularly interested in insurgency. Hadley favors an indorsement of the Taft administration in the measures enacted, and expresses confidence that other party pledges will be carried out before the administration closes. Hadley said today he was "still a progressive and not an insurgent."

Hadley and Stifel are very close on the liquor question. Hadley's platform commends the State administration for the liquor measures introduced at the last session of the Legislature.

Hadley Favors Local Option.

These were bills providing for district local option in the cities. Stifel said this afternoon he favored "home rule" in dealing with the liquor question, permitting each community, whether county or city ward, to determine for itself whether it favored prohibition within its own limits. The platform will commend the police of cities, making the contention that honest elections have been brought about by the Hadley administration control of the police. The enforcement of the excise laws will also be commended.

Charles D. Morris of St. Joseph, a stand-patter, but a friend of Gov. Hadley, was today elected chairman of the Republican State Committee to succeed Walter S. Dickey. There was no opposition to his election. Homer B. Mann of Kansas City was made temporary chairman in the absence of Walter S. Dickey, who is at Buffalo and could not reach here.

Mann said that there was an element in the party tied down to old traditions which was not keeping step and that there was another which, he said, Col. Roosevelt truthfully declared "was exceeding the speed limit." This was the only allusion to the stand-patters and insurgents. Morris will be here at 2:10 o'clock, when, after consultation with him, a secretary to succeed Rush C. Lake will be elected.

Homer B. Mann of Kansas City was elected chairman of the platform conferences of Republicans and Rush C. Lake was chosen secretary.

A committee on resolutions was appointed, which must wrestle with the tariff question and that of liquor, as follows:

First District, Sam M. Pickler, Adair County; Second, E. F. Haley, Randolph County; Third, Joe Black, Ray County; Fourth, W. K. Amick, St. Joseph; Fifth, Homer B. Mann, Kansas City; Sixth, O. D. Boisseau, Johnson County; Seventh, W. D. Harryman, Hickory County; Eighth, W. C. Irwin, Cole County; Ninth, Judge Reuben F. Roy, Ralls County; Tenth, Otto F. Stifel, St. Louis; Eleventh, William T. Findly, St. Louis; Twelfth, Hiram Lloyd, St. Louis; Thirteenth, Politte Elvins, St. Francois; Fourteenth, Arch T. Hollenbeck, Howell County; Fifteenth, J. C. Ammerman, Jasper County; Sixteenth, L. A. Breuer, Phelps County.

Lib Morse of Excelsior Springs, who was Senator Warner's manager before the Senator withdrew from his campaign for re-election and is a strong stand-patter, is opposed to any mention of Roosevelt's name in the platform. Morse said today that he would have members of the convention oppose the platform if it included a mention of Roosevelt. Republicans fear a fight may be precipitated by this attitude.

It is generally conceded that Gov. Hadley will practically dictate the platform which will go before the convention. Hadley's regard for Roosevelt is expected to lead him to insist on a strong indorsement of the former President.

Canada to Have New Railroad.

WINNIPEG, Manitoba, Sept. 13.—Premier Sifton, for the Government of Alberta, signed plans for the first 100 miles of the Pincher Creek, Cardstone and Montana Railway which will return from the international boundary to Peache River landing, 700 miles away. New York capitalists are the builders. There will be a branch into the Kootenay coal fields.

Germans at Mexican Centennial.

MEXICO CITY, Sept. 13.—Officers and men of the German school ship Freya, 250 strong, who came to take part in the military pageant of the centennial celebration arrived here. An event of great local importance in the centennial program was the formal opening of the normal school for professors, erected at a cost of $500,000 gold.

CASTORIA

The Kind You Have Always Bought has borne the signature of Chas. H. Fletcher, and has been made under his personal supervision for over 30 years. Allow no one to deceive you in this. Counterfeits, Imitations and "Just-as-good" are but Experiments, and endanger the health of Children—Experience against Experiment.

What is CASTORIA

Castoria is a harmless substitute for Castor Oil, Paregoric, Drops and Soothing Syrups. It is Pleasant. It contains neither Opium, Morphine nor other Narcotic substance. Its age is its guarantee. It destroys Worms and allays Feverishness. It cures Diarrhœa and Wind Colic. It relieves Teething Troubles, cures Constipation and Flatulency. It assimilates the Food, regulates the Stomach and Bowels, giving healthy and natural sleep. The Children's Panacea—The Mother's Friend.

The Kind You Have Always Bought

Bears the Signature of

Chas. H. Fletcher.

In Use For Over 30 Years.

THE CENTAUR COMPANY, 77 MURRAY STREET, NEW YORK CITY.

Scruggs-Vandervoort-Barney

Olive, Tenth and Locust Streets.

The Best Goods for the Price No Matter What the Price

Again tomorrow you will find a worth-while exhibit of New Arrivals

Some Delightfully New Waists for Autumn

Fancy Silk Persian Waists, made with round yoke and collar of cream tucked net and Val. lace. There is a wide plait on the shoulders and a cluster of fine tucks front and back; long sleeves. Price, **$10.00**

Another is of Liberty Satin made with three-quarter length kimono sleeves and white Val. yoke and collar. This waist comes in a large variety of combined colors:
Black and emerald green, black and Alice blue, brown, tan, etc. Price, **$12.50**

Some allover tucked Chiffon Waists, made with round, white Val. yoke and trimmed with embroidered bands and narrow plaiting; three-quarter sleeves with white cuffs. Entire waist lined with white china silk. These in gray, green, navy and black. Price, **$14.00**

Women's Walking Skirts Very Special Value at $10.00

A fine Serge is the material used for these skirts and they are shown in the latest 29-gore model. Seams are tailored and have inverted plaited back.

Dresses and Costumes From $27.50 to $100.00

When you remember that there is a score of prices in between the above figures you will begin to appreciate the immense selection and what it means to the women of St. Louis.

Crepe Meteor, Crepe de Chine, Cashmere de Soie, Satin, and Satin combined with cloth and velveteen are some of the materials.

We have quite a galaxy of these lovely fabrics made in the most recent designs for afternoon and evening wear.

Tailored Suits; Women's New and Pleasing Styles at $30.00

This model at $30.00 is made with the popular 32-inch coat; 5 and 6 button effects, with semi back. The coat is lined with satin or peau de cygne, while the skirt is gored and plaited in clusters with tailored belt. Materials, boucle and fancy suitings, in tan and gray mixtures.

Other new effects are also being shown at $32.50 to $55.00.

The Youthful Garments Section

The fit, quality and absolute appropriateness in style of all garments offered in time past by Scruggs-Vandervoort-Barney for young women and children inspire a confidence in this department that promises the greatest Fall and Winter Season in our history.

Junior Coats, $15.00 to $27.50

Very nobby walking coats in both single and double-breasted style, full length and semi-fitted. Both mannish and Presto collars are shown. Plain tailored sleeve. Materials are Cheviots, in navy and brown, and smart mixtures, in gray and tan. Ages 12 to 16 years.

Misses' Suits at $25.00

This is an exceptional value and we can provide for ages from 14 to 16 years. The materials are green and blue checked cheviots; the coat is 28 inches in length, 3-button and half fitted, splendidly tailored and lined with Skinner's satin. Gored skirt with plaited front and back panels.

Some New and Striking Novelties in Women's Leather Bags

All the standard shapes and styles with slight changes and improvements are included among the new Hand Bags for Fall. We also show extreme novelties in entirely new exclusive materials and artistic shapes.

The rich Valley Cashmere fabrics from India are used effectively and each bag is provided with handles of long silk cords with tassels.

Another very practical novelty for this "Pay-as-you-enter" city, is the double vanity Chatelaine. This consists of one large bag with one small purse to match, hanging on the outside. These are shown in a variety of leathers.

The new Watch Shopping Bag is especially popular, the watch being set into seal-grained leather, face out. Never before have manufacturers been able to combine a reliable timepiece with a handsome leather hand bag at a popular price These bags are **$5.75** and **$6.00**

Carpets, Rugs and Other New Floorcoverings

The magnitude of our exhibit causes general comment and as the season of preparation for cooler weather approaches we invite everyone who has floors to cover to look, to buy if it so pleases them, but to look, to plan, and to enjoy.

Hundreds of patterns of carpets and hundreds of patterns of rugs does not overstate the case, and the home furnisher who has distinct ideas and individual tastes will appreciate such abundance.

Domestic Rugs in Oriental Patterns and Colors We have these in stock ready for delivery, from the smallest mat size to the large 11.3x15 ft. They come from such well-known mills as Bigelow, Whittall and Hartford.

Other Grades of New Autumn 9x12 Rugs

Wilton Rugs—Prices $32.50 up to $42.50
Body Brussels Rugs—Prices $27.50 to $32.50
Axminster Rugs—Prices $16.50 up to $30.00
Tapestry Brussels Rugs—Prices $12.50 to $21.50

Special orders taken for extra-size Rugs
All grades of Imported and Domestic Linoleums

Our September Sale of China and Cut Glass

So comprehensive is this department that your every want—a Rail Plate or other dainty bit of china for decoration—Cut Glass of any sort—or a complete Dinner Set may be had at almost any price your purse permits.

Some new and attractive arrivals for the September Sale:

New imported Chicken Salad Sets with green lettuce effect and small embossed chicks on upper edge. Bowl and 6 plates for **$3.00**

An interesting showing of new Austrian China, consisting of odd plates, chop sets and cake sets, decorated with small rose border, garland edge, Dresden designs; some are as follows:
7 Piece Cake Plate, **$2.00**
7 Piece Chop Set, **$3.00**
1 doz. Breakfast Plates, **$3.50**
1 doz. Dinner Plates, **$4.50**
Dinner Set of Genuine Limoges China in new plain shapes with neat border decoration and coin-gold stipple handles; this 100-piece set is worth $30.00. Sept. price **$20.00**

American Cut Glass Sugar and Cream Sets; the pair for **$1.95**

American Cut Glass Water Sets; 3 pt. sizes, cut in rich rock crystal effect with daisy design; pitcher and 6 tumblers for **$5.50**

American Cut Glass Olive, Pickle Dishes; Spoon Trays and Bon Bon Dishes, in fancy shapes, with handles; price; **$1.50, $1.75** and **$2.00.**

American Cut Glass Water Tumblers, in the cut Buzz Star pattern; a doz. for **$4.00**

American Cut Glass Fern Dishes with silver lining; wonderful value at **$3.50**

Sandwich Tray, 14-in. size, with extra deep cut. Price **$5.75**

More Popular New Hats for Fall

The very Toques and Turbans that thus far have proven most popular are entered for Wednesday at moderate prices—**$4.00** and **$5.00**

At these prices you will find draped velvet, silk and Chenille braids nearly all trimmed with aigrettes and wings.

Irish Linen Handkerchiefs Embroidered to Order

The time has again rolled around when we desire to remind you of the charming custom of giving handkerchiefs with autograph, initial or monogram.

Orders for a half dozen or more are taken and the earlier your order is placed the more surely will it come on time.

Specimens are on view at Handkerchief Section.—1st floor.

Women's High-quality Stockings

Your Fall supply should be selected right now, right here, for here and now quality and assortment are both at their best.

Women's imported fast black mercerized Lisle Stockings with double garter top and re-enforced heel and sole; 50c stockings—

6 Pairs for $2.50

Women's medium weight full-fashioned Silk Lisle Stockings, fast black and made with 4-in. double garter top and cotton heel, sole and toe; price 35c a pair, or—

3 Pairs for $1.00

Women's New Knit Underwear

We want you to know about a special assortment of women's Fall-weight garments at one price:

There are vests, pants, tights and corset covers, all of the finest quality white cotton, Jersey ribbed and hand-finished. Price, each, **50c**

Women's Jersey ribbed hand-trimmed cotton Union Suits, in medium weight; made low-necked, sleeveless, and knee or ankle length; also high neck, long sleeves and ankle length. Price, **$1.00**

Our Men's Corner

$1.00 and $1.50 Neckwear Reduced to 3 for $1.00 or, each.....35c

This is our way of making ready for a new season's Neckwear styles—positive clearance of everything now in stock.

And gentlemen, tomorrow's sale is an opportunity you should not miss.

The ties are all in the flowing end, Four-in-Hand style, and the variety of novelty silk represented in stripes and fancy colors is very great.

MAINE DEMOCRATS ELECT GOVERNOR; WIN SENATORSHIP

Control Legislature That Will Choose Successor to Eugene Hale.

GET 2 CONGRESSMEN

Two G. O. P. Candidates Out of Four Are Buried by Opposition.

By Associated Press.

PORTLAND, Me., Sept. 13.—The Democrats of Maine had difficulty today in measuring the magnitude of their victory yesterday in the struggle with the Republicans. With two score of little, obscure forest towns and inland plantations to hear from, additional revised early returns give Col. Fred W. Plaisted (Democrat) 72,711 votes for governor and Gov. Bert M. Fernald of Portland (Republican) 64,090. Plaisted's total plurality is estimated to be 8500.

Revised returns show the election of Asher C. Hinds (Rep.) in the First District by 200; of Daniel McGillicuddy (Dem.) in the Second by 2000; of Samuel W. Gould (Dem.) in the Third by 2200, and of Frank E. Guernsey (Rep.) in the Fourth by 300. Maine has but four congressmen.

Democrats Control Legislature.

Returns give the Democrats control of the Maine Senate, with 21 out of the 31 seats. The Democrats also have elected 84 representatives, while the Republicans elected 63. Four districts are still to be heard from. This gives the Democrats a majority in the lower branch.

With a majority of 10 in the Senate, the Democrats are assured of the control in joint convention of both branches of the legislature, which will elect a United States senator to succeed Senator Eugene Hale.

Minor Offices Affected.

Control of the Legislature is of more importance in Maine than in some of the other States, because under the constitution a number of the highest State offices are appointed by that body. These are Treasurer, Attorney-General, Secretary and Commissioner of Agriculture.

Among the appointments which rest with the new Governor are: Judge of the Kennebec Superior Court, State Commissioner of Industrial and Labor Statistics, State Commissioner of Highways and Warden of the State Prison. All these offices are now filled by Republicans. The Democratic overthrow of yesterday even extends to minor State offices. Today's figures show that the Republicans elected their shrievalty candidates in Aroostook, Franklin and Washington counties only. In five of the counties Democratic Sheriffs were re-elected; in eight other counties the Democrats gained the office.

Losses Suffered by G. O. P. Since Beginning of Year

EUGENE N. FOSS (Democrat) was elected to Congress from Massachusetts on March 22, 1910, by a plurality of 5460.

James S. Havens (Dem.) was elected to Congress from New York over Boss Aldridge in April, 1910, by a plurality of 5831.

C. C. Dickinson (Dem.) was elected to Congress from the Sixth District, Missouri, on Feb. 1, 1910, by a plurality of 3778, the Democratic majority in 1908 being only 1995.

United States Senator Julius C. Burrows, "stand-pat" Republican, was defeated in the Michigan primaries by Representative Charles E. Townsend, progressive Republican.

"Stand Pat" Republican Senators who have announced their retirement are:

Eugene Hale of Maine, Nelson W. Aldrich of Rhode Island, Frank Flint of California and Samuel H. Piles of Washington.

Regular machine Republican representatives in Congress who have been defeated for renomination are:

Duncan McKinlay, James McLachlan of California; John A. T. Hull of Iowa; Charles S. Scott, James M. Miller, William A. Calderhead and William A. Reeder of Kansas; Ralph D. Cole of Ohio, William S. Stafford of Wisconsin; Joseph Sibley, machine Republican, forced to retire from ticket in Pennsylvania after nomination for Congress.

Cannon Democrats defeated for renomination are:

Leonidas Livingston, William M. Howard of Georgia.

Other results:

The Republicans carried Vermont by the smallest majority since 1872.

La Follette, progressive, was renominated for Senator from Wisconsin by a majority of 40,000 over his "stand-pat" opponent.

Bass, progressive Republican candidate for Governor, carried the New Hampshire primaries by a vote nearly double that of the regular machine candidate.

Thomas Leary was elected to the Vermont Legislature, the first Democrat to be elected from Crittenden County for 60 years.

REPUBLICANS IN ARIZONA BEATEN

PHOENIX, Ariz., Sept. 13.—Democrats will write the constitution of the new State of Arizona. In the election of delegates to the Constitution Convention yesterday they won at least 28 of the 52 seats in the convention. A complete canvass probably will increase this number to 36 or more.

State-wide prohibition and woman's suffrage may be fought out on the floor of the convention or submitted to a popular vote simultaneously with the adoption of the constitution.

It is expected that any labor candidates who were elected will work with the Democrats.

ARKANSAS VOTES FOR REFERENDUM

LITTLE ROCK, Ark., Sept. 13.—Democratic nominees for State offices rolled up the usual majorities at yesterday's election in Arkansas.

The ticket elected yesterday includes: Governor, George W. Donaghey; Secretary of State, Earle W. Hodges; Auditor, J. R. Jobe; Treasurer, John W. Crocket; Attorney-General, Hal W. Norwood; Associate Justice of the Supreme Court, W. D. F. Kirby; Railroad Commissioners—R. E. Allen, C. W. Bellamy and F. W. McKnight.

BALDWIN WILL BE GUEST OF POST-DISPATCH AT A DINNER

Promoters of His Aeroplane Exhibitions Will Also Attend at Faust's.

Capt. Thomas S. Baldwin, whose aeroplane flights, planned and arranged by the Post-Dispatch as a free spectacle to the people of St. Louis, have made history in the past four days, will be the guest of honor at an informal dinner to be given by the Post-Dispatch at Faust's Tuesday evening. The other guests will be members and backers of the Citizens' Committee, which co-operated with the Post-Dispatch in the arrangements, and the executive and legislative heads of the city government, Mayor Kreismann, President Gundlach of the Council and Speaker Rombauer.

Workmen Tuesday dismantled the North St. Louis aviation camp, where Baldwin gave successful flying exhibitions Sunday and Monday afternoons, and which was his starting point and his final landing place in Saturday's memorable flight of the river front.

Capt. Baldwin will depart for the East Tuesday night, but will return to take part in the St. Louis Aero Club's meet at the Kinloch Park field, Oct. 8-18. He has made inquiries as to possible arrangements for starting at that time on a flight from St. Louis to New York in an endeavor to win the Post-Dispatch and New York World prize of $30,000, offered to the first aviator who will make such a flight within 100 hours.

Continuation of From-Car-to-Consumer Fruit Sale.

Southwestern Produce Distributers, 707 North Fourth street, will sell, commencing tomorrow (Wednesday) and continue the sale the balance of the week, "direct from car to consumer," the following:

5000 baskets Colorado Elberta peaches.
5000 baskets Italian plums.
5000 baskets assorted grapes.
5000 baskets fancy apples and pears.

Also choice assortment of vegetables and specialties, such as pickling onions, cucumbers, etc.

Sale will commence promptly at 9 a. m.

Mississippi Candidate Chosen.

GULFPORT, Miss., Sept. 13.—B. P. Harrison of Gulfport was nominated for Congress by a majority of 1500 over J. R. Tally of Hattiesburg, in the second primary held in the Sixth Congressional District.

The Post-Dispatch is the only evening newspaper in St. Louis that receives or publishes news gathered by the Associated Press

NAGEL IS BROUGHT OUT AS SUPREME COURT POSSIBILITY

By Associated Press.

WASHINGTON, Sept. 13.—The name of Secretary of Commerce and Labor Charles Nagel has replaced that of the late Solicitor-General Lloyd W. Bowers in the gossip of Washington regarding the expected appointments to the present and prospective vacancies in the Supreme Court of the United States. It had almost been taken for granted that Mr. Bowers would be appointed to one of them. In the absence from Washington of both President Taft and Secretary Nagel the subject must remain one of gossip.

The more apparent substance is given to the mention of Mr. Nagel because he hails from the Eighth Circuit, which although it embraces 13 states west of the Mississippi, has been without a representative on the Supreme bench since the death of Justice Brewer, who was from Kansas. With the death of Mr. Bowers and the supposed impracticability in existing circumstances of the elevation of Judges Sanborn, Van Devanter, Hook or Adams, of the Circuit Court, all of whom, though mentioned at various times for promotion, have passed upon the pending Standard Oil case, the rumors regarding Mr. Nagel become decidedly worthy of attention.

REID STEPS OUT AND ROCK ISLAND IS IN NEW HANDS

By Leased Wire From the New York Bureau of the Post-Dispatch.

NEW YORK, Sept. 13.—A substantial block of the preferred stock of the Rock Island Co., acquired from the Farquhar-Pearson syndicate in the July market slump by a syndicate headed by Sir Ernest Cassel of London, and Kuhn, Loeb & Co. of New York, has been transferred to Phelps, Dodge & Co., a copper corporation which controls important copper mines in the Southwest and owns the El Paso & Southwestern Railway.

This deal means the passing of the Rock Island from the joint control of Daniel G. Reid and William H. Moore, and a new alliance between the Moore interests and the Phelps-Dodge corporation. Bankers said today that its chief significance was that the Rock Island has ceased to be a speculative football, and will hereafter be managed along conservative lines.

Phelps, Dodge & Co. have never been identified with speculative enterprises in Wall street, and it is therefore assumed that their purpose in acquiring Rock Island is to develop it along substantial lines. It is believed they will make it a part of an international system, the connecting link being the El Paso & Southwestern and the El Paso and Northwestern companies, owned by the Phelps-Dodge interests. These roads have a physical connection with the Mexico Northwestern and the Pearson-Farquhar roads in Mexico.

BIG FACTORY SALE PIANOS

F. G. SMITH PIANO CO.
1115 Olive St., A. E. Whitaker, Mgr.

Special Introductory Sale of Fine New Pianos for a Few Days Only.

Our new Fall styles are now ready and a large shipment of them has just reached us from our factories. In order to introduce them, we have been instructed by our factories to inaugurate an introduction sale. Every new piano in our store at heavy reductions for a short time only. This is a rare chance to get a fine new piano at a very reduced price.

SALE NOW ON.
BEST BARGAINS EVER OFFERED.
BUY NOW AND SAVE MONEY.
NEW PIANOS AT HALF PRICE AND LESS.

$150, $165, $185 for $300 and $350 Pianos. Beautiful walnut, oak and mahogany cases.

210, $220, $230 for $400 and $425 high-grade new pianos in all the latest choice designs.

$325, $345, $365, $390 for first-class highest-grade new pianos. Regular price on these, $450, $475, $500, $550.

USED UPRIGHTS.

Almost giving them away. Must close them out to make room for new stock. Think of it!

A small $350 upright..............$25
A fine-toned $225 small upright, mahogany case..............$55
A large $275 upright..............$65
A splendid $300 large upright....$75
A fine $625 Wheelock upright....$85
$105 for a splendid-toned Stone upright.
$125 for a medium-sized Walnut Bradbury.
$115 for a $315 medium size Kimball upright.
$125 for a good Mathuschek upright.
$130 for a walnut Bradbury upright.
$135 for oak Rogers upright.
$135 for a large Jewett upright.
$140 for large Bradbury upright.
$145 for large Chickering upright.
$150 for splendid mahogany upright, three pedals, used four months.
$155 for mahogany Rogers upright, in splendid condition.
$175 for beautiful Whittier upright, good as new.
$185 for large mahogany upright.
$195 for large-size Bradbury upright, fine condition.

And many others, too numerous to mention.

PLAYER-PIANOS.

New ones at heavy reductions—$100 to $200 less.

Three fine used player-pianos, $325, $375, $390; used but little. Original prices, $550, $650 and $750.

BUY NOW AND SAVE MONEY.
SALE IS ONLY FOR A FEW DAYS.

F. G. SMITH PIANO CO.
1115 Olive St. A. E. Whitaker, Mgr.

TO GET ITS BENEFICIAL EFFECTS ALWAYS BUY THE GENUINE

SYRUP OF FIGS AND ELIXIR OF SENNA

MANUFACTURED BY THE CALIFORNIA FIG SYRUP CO

SOLD BY ALL LEADING DRUGGISTS
ONE SIZE ONLY, 50¢ A BOTTLE

A Wonderful Disinfectant

Yes, wonderful. C-N is the strongest disinfectant in the world. It has all of the effectiveness of Bi-Chloride of Mercury, Chloride of Lime, Hydrogen of Peroxide—but it is non-poisonous to human life—not dangerous to have around the house.

C-N used in the sick-room prevents the spread of disease.

C-N used in the well room prevents the outbreak of disease.

A little C-N sprinkled in the cleaning water poured in sinks, toilets, garbage pails, cuspidors, destroys the germs of disease, removes offensive smells, makes your home healthful and safe to live in.

Kills Germs — Prevents Sickness

At All Stores

10c 25c 50c $1

WEST DISINFECTING CO. (Inc.)

BEFORE you begin to have your Fall suits and dresses made give careful thought to the question of the corsets over which the garments are to be fitted and worn.

It will mean the difference between getting a good fit and proper lines to your figure and getting the other kind.

Style 950. A graduated stripe coutil corset with low bust and moderately high back and very long skirt which is cut nearly straight around the bottom. 1½-inch clasp lace trim with bow and three pair of hose supporters. For average figures. Sizes 18 to 30 inches. **Price, $3.00**

There isn't a corset made that is better than a Kabo.

Kabo corsets are the first in introducing the latest Parisian models, and you'll find such a wide variety of these models that there isn't a figure that can't be perfectly fitted in a stylish Kabo model.

Wear a Kabo this Fall and the result in your appearance will mean that you'll always wear a Kabo.

Kabo Corset Co.
Chicago

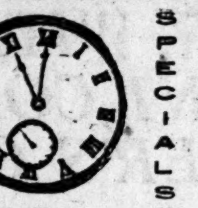

11 O'CLOCK SPECIALS

Alteration sale at Nugents

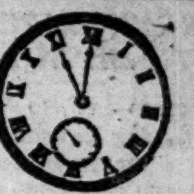

11 O'CLOCK SPECIALS

Until 11 O'Clock
24-cent pure silk messaline ribbons, best quality made, extensive assortments of light and dark shades, also white and black; Wednesday until 11 o'clock...... **13c**
First floor.

Until 11 O'Clock
$2.00 pure Irish linen satin damask dinner cloths. All around border, beautiful new designs; 66x84 inches; Wednesday until 11 o'clock.......... **$1.39**
First floor.

Until 11 O'Clock.
12½-cent white corded batiste, extra fine quality in assorted check designs, full 40 inches wide; Wednesday until 11 o'clock.................. **8c**
First floor.

Until 11 O'Clock
$2.50 handmade piano covers, fine battenberg 27x84 inches, splendid patterns of lace. A great bargain; Wednesday until 11 o'clock............ **$1.69**
First floor.

Until 11 O'Clock
8⅓c bleached toweling; all linen weft (union linen), fully bleached, 18 inches wide and neat border; Wednesday until 11 o'clock................ **5c**
First floor.

Until 11 O'Clock
Regular 28-cent Canfield dress shields; the always reliable kind; every pair guaranteed. Made in all sizes; Wednesday until 11 o'clock................ **19c**
First floor.

Until 11 O'Clock
75-cent embroidery allovers; 22 inches wide; both openwork and blind patterns; embroidered on Swiss; Wednesday until 11 o'clock.............. **59c**
First floor.

Until 11 O'Clock
79-cent ruffled muslin curtains, novelty designs, 3 yards long; a splendid bedroom curtain; Wednesday until 11 o'clock................ **45c**
Third floor.

Great plume sale

This great plume sale has attracted thousands and our sales Monday and Tuesday greatly exceeded our expectations.

Remember that every plume we handle is genuine African stock, showing that hard brilliancy, typical of very fine plumes. They are French dyed, therefore, of the most exquisite colors and blendings and richest black.

There are both willow and French curl plumes and Paris fancy pieces. All at tremendous savings.

Wool dress goods at about half price

Stupendous wool dress goods offering of one thousand pieces, to go in this great Alteration Sale; splendid fall and winter stock; some lots less than HALF PRICE.

42-inch fancy worsted goods, just right for early fall school wear; very pretty goods; regular price 50 cents a yard; Alteration sale price, a yard.......... **12½c**

42-inch imported German silk and wool plaids; worth regularly 85 cents a yard; Alteration sale price, a yard.............. **39c**

38-inch French serges and henriettas, strictly all wool; in colors and black; regular price 50 cents a yard; Alteration sale price... **39c**

54-inch illuminated homespun suitings, good fall and winter weight; strictly all wool; regular price $1.25; Alteration sale price, a yard.............. **75c**

One great lot of splendid fall and winter suitings, diagonals, homespuns, silk and wool mixtures, French novelties, camel's hair, etc.; 50 to 54 inches wide; regular price, $1.39 to $1.75 a yard; Alteration sale price..... **98c**

Negligees and undermuslins

25-cent drawers and corset covers; Alteration Sale Price, **15c**

65-cent dressing sacques, gowns, corset covers, drawers and combinations; Alteration Sale Price.......... **35c**

$2.00 kimonos, made full and of splendid quality of lawn; Alteration Sale Price.... **77c**

$1.25 combination gowns, skirts and corset covers; Alteration Sale Price...... **77c**

$1.75 skirts, gowns, combinations, drawers and corset covers; Alteration Sale Price, **98c**

School trunks at bargains

Metal-covered trunk, iron bound, splendid lock, strong bolts, two leather straps, sheet iron bottom, capitol corners, two trays; 32-inch; regular price $6.00; Alteration Sale Price **$4.90**

Heavy canvas-covered trunk; painted, fiber bound, riveted, patent brass lock, heavy bolts, two center bands, capitol corners; hardwood slates, full cloth lined, two trays; 32-inch; regular price $10.00; Alteration Sale Price, **$7.15**

34-in.; regular price $10.50; Alteration Sale Price, **$7.50**

Until 11 O'Clock
Boys' and Girls' 50-cent tams in all-wool colors of red, brown and blue; Wednesday until 11 o'clock.............. **10c**
First floor.

Until 11 O'Clock
Women's and children's 85-cent imported English slippers, combination sole, bright pattern, collar and tassel; Wednesday until 11 o'clock.......... **49c**
Basement.

Until 11 O'Clock
Women's 25-cent sheer gauze lisle hosiery in beautiful silk finish, fast black; a great bargain; Wednesday until 11 o'clock.............. **15c**
First floor.

Until 11 O'Clock
Women's 50-cent Kayser low neck vests, no sleeves and silk tape in crocheted edge; Wednesday until 11 o'clock...... **35c**
First floor.

Until 11 O'Clock
98-cent hemstitched chiffon veil, 2 yards long and 1 yard wide; excellent quality in all colors; Wednesday until 11 o'clock.............. **69c**
First floor.

Until 11 O'Clock
Men's 10-cent imported bandanna handkerchiefs, red or Indigo blue, design, the very best quality; Wednesday until 11 o'clock.......... **5c**
First floor.

Until 11 O'Clock
45-cent bath robe-sets, consisting of large loop for waist, small loop for neck and loop frog; all colors; Wednesday until 11 o'clock.............. **29c**
Art needlework dept. 1st floor

Until 11 O'Clock
50-cent colonial curtain nets, 48 inches wide, in the popular Arabian color; splendid for library or dining room curtains; Wednesday until 11 o'clock.......... **30c**
Third floor.

Linen dresses must go!

Absolute and final clean-up of our entire stock of linen dresses
$42.50, $35.00, $32.50, $29.75, $25.00, $19.75 and $18.50 dresses for $4.90

We shall offer for Wednesday's selling, all that remains of our magnificient stock of strictly high-grade linen dresses at a price that will no doubt close them out with a rush. It will be a tremendous loss, but we have determined to close out every linen dress tomorrow regardless of former price or value. There are exactly 75 dresses, made of the finest imported French linen and Belgian ramie linen. The models are the smartest shown this season and there is practically a complete range of colors and sizes in each style. Colors are white, pink, light blue, corn, champaigne, rose and natural.

$42.50 French linen and ramie dresses, Alteration Sale
$35.00 French linen and ramie dresses, Alteration Sale
$32.50 French linen and ramie dresses, Alteration Sale
$29.75 French linen and ramie dresses, Alteration Sale
$27.50 French linen and ramie dresses, Alteration Sale

$4.90

$25.00 French linen and ramie dresses, Alteration Sale
$22.50 French linen and ramie dresses, Alteration Sale
$19.75 French linen and ramie dresses, Alteration Sale
$18.50 French linen and ramie dresses, Alteration Sale

Great shoe bargains

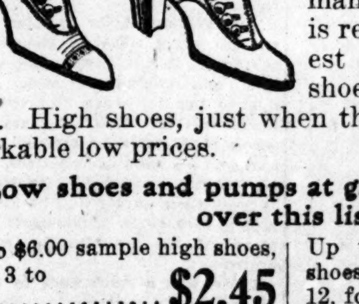

The truly wonderful shoe bargains we are giving in this sale, is making our shoe departments the busiest spots in our busy store. Hardly any customer buys less than two pairs, a great many buy four, some as many as ten pairs. This is really one of the greatest sales of high-grade shoes ever held in this city. High shoes, just when they are needed at remarkable low prices.

Low shoes and pumps at gift prices. Look over this list

Up to $6.00 sample high shoes, sizes 3 to 5.................. **$2.45**

$3.00 trade-marked high shoes, Alteration sale price.............. **$1.98**

$3.50, $4.00 and $4.50 high shoes, Alteration price.............. **$2.65**

$5.00, $6.00 and $7.00 high shoes, Alteration price.............. **$2.98**

Up to $2.00 children's low shoes, sizes up to 12, for.............. **75c**

Up to $4.00 sample low shoes, 3½ and 4, A and B widths.............. **75c**

Up to $2.00 children's shoes, sizes up to 11, for.............. **89c**

Up to $3.50 stamped low shoes, all sizes, for.............. **$1.25**

A clothing snap

Men's $15, $18 and $20 suits . . . $7.00

Some very small prices for a very few days.

Think a moment; September and Indian summer just opening; good many days that will be too warm for regular Fall and Winter Suits. You can't look quite trim and snappy in the suit that has done duty all summer, so get a new one for just these days. Have it ready, too, next spring, and for little or nothing. Over one hundred suits to choose from, every one strictly all-wool; all sizes; 33 to 44; extra special Wednesday.............. **$7**

B. NUGENT & BRO. DRY GOODS CO., Broadway, Washington av. and St. Charles st.

SINGER EXPECTED TO BE IN BOSTON

Directors See No Reason for Barring Cavalieri From Opera House.

Special to the Post-Dispatch.

BOSTON, Mass., Sept. 13.—Lina Cavalieri, "Sheriff Bob" Chanler's "million dollar princess," will not be barred from singing at the Boston Opera House this season. Charles Hayden of Hayden, Stone & Co., bankers, a member of the Board of Directors of the Boston Opera Company, is the authority for this statement. Not only have the directors taken no move to bar Cavalieri from singing here, because of the scandal in which she is involved, but, according to Hayden, the matter has not even been considered.

"We have not taken any steps to bar Cavalieri from singing in the Boston Opera House," said Hayden. "The matter has not been brought to the attention of the directors and they have not considered it. I know of no reason why we should cancel our contract with Cavalieri. Mr. Russell has not presented the matter to us to pass upon and until he does, no move will be made by us."

Brain and Nerves
Must be properly fed
If you expect to do
Successful, money-making work.
The law of cause and effect
Dominates everything.

Grape-Nuts
Food

Contains the elements
In wheat and barley—
Including the Potassium Phosphate—grown in the grains—
For feeding Brain and Nerves.

"There's a Reason"

The legitimate PAID circulation of the Post-Dispatch in St. Louis and its suburbs is greater than that of ALL other English Dailies COMBINED.

CAVALIERI'S BROTHER, WITH MARRIAGE AGREEMENT, COMES TO COLLECT CHANLER'S CASH

Visits Lawyer, Issues Statement Defending Sister and Then Hides.

Family Makes Abandonment of Diva Price of Helping "Sheriff Bob."

By Leased Wire From the New York Bureau of the Post-Dispatch.

NEW YORK, Sept. 13—Mme. Cavalieri-Chanler has taken the first steps toward collecting from Robert Winthrop Chanler, her husband, his inheritance. The new famed antenuptial contract has arrived in this country and lawyers have been retained to get hold of the money for the opera singer.

The document has been delivered to King & Osborn, attorneys, and now is locked in their safe. It was delivered to them by Oreste Cavalieri, a brother of the "most beautiful woman in the world." He was present when the singer, with her arms about his neck and her kisses warm upon his lips, beguiled the love-maddened "Sheriff Bob" into selling his birthright for her momentary caresses.

Oreste Cavalieri arrived in New York Sunday, the day after the story of Chanler's financial, marital and sentimental woes were published. Oreste is now stopping at the Savoy in a luxurious suite. He came for some of the Chanler money.

Lawyer Shows Transfer Papers.

William Russell Osborn of King & Osborn showed the antenuptial transfer to a reporter for the Post-Dispatch yesterday afternoon in his office. The document is signed by Chanler and is witnessed by several persons. Osborn held it up only long enough for the reporter to make sure that it was the document which caused all the trouble. Then he put it back into the safe, saying that he would not make known its contents until it was offered for record and until the Cavalieri interests were ready to proceed in the effort to collect the income from the Chanler trust funds.

Osborn explained that his firm has been retained by French lawyers who are looking after Mme. Cavalieri-Chanler's interests. He and his partner

were engaged several days ago, before the story of the agreement became public. The first instruction to the firm was that the proper steps should be taken immediately to collect the funds the singer alleges she should receive on the strength of the execution of the document.

But now that the details have become public the attorneys have a lot more work on their hands, because the indications are that they will be called upon to defend the fair Lina in three, and, perhaps, four, legal actions.

Oreste Cavalieri did not lose any time in getting down to the offices of King & Osborn and in delivering into their custody the document. The next thing he did was to wax indignant at the stories of his sister's latest escapades and issue a pronunciamento concerning them.

Brother Defends Cavalieri.

This statement was made to all the papers through his attorney. It was as follows:

"The recent newspaper reports concerning the affairs of my sister, Mrs. Chanler (nee Mlle. Cavalieri) and her husband, Robert W. Chanler, seem to have been designed to place my sister in a wholly false light before the public.

"Before his marriage Chanler wished to make some provisions for my sister, and made the usual marriage settlement, by which she received an income for her support and certain parcels of real estate. The equities in these properties are very small, and their value, by reason of encumbrances, is problematical. The income provided for my sister is in the same position, and it is what, if any moneys, will be available for her use. If any income is paid it will be required to pay necessary expenses in caring for the real estate.

"The marriage settlement was prepared by Chanler's lawyers in Paris, and in the usual way, witnessed by the American consul there and given to my sister by Chanler.

"The sensational stories which have been given so much prominence of late are untrue and I wish to emphatically deny them. My sister is recovering from a severe illness, which has compelled her to remain in France, and Chanler, because of his business engagements, has been obliged to come to this country to attend to them. When my sister is able to travel she will join him in this country. The entire story is nothing more than an attempt to make a sensational story out of an everyday and commonplace occurrence, which concerns no one but Mrs. Chanler and her husband."

After issuing this statement Oreste got back uptown as quickly as he had come down, and then shut himself up at the hotel and declined to see anybody. A fine dinner was sent up to his rooms and until a late hour lights were shining from the windows of the suite.

On top of this a cable was received from Paris last night announcing that it was a general misunderstanding at the Cavalieri establishment, 22 Avenue de Misine, that Mme. Cavalieri's 16-year-old boy, whose father, so far unnamed, was never married to his mother, has the right, when he attains his majority, of electing to take the name of Chanler or retain that which he has borne for 16 years.

If Robert Chanler wants his family to help him get back his fortune he will have to give up his opera queen. If he does that the fair Lina will have the fight of her life on her hands. Not only will the Chanlers help him if he gives up his bride, but the millions of the Astors and the powerful influence of that family will be brought to bear. If the opera singer beats this combination it is predicted it will cost her so much that what she gets from the former Dutchess County Sheriff will not begin to pay the bills.

Former Lieutenant-Governor Lewis Stuyvesant Chanler, a brother of Robert, was interviewed by a correspondent for the Post-Dispatch yesterday on a train coming from Tuxedo to New York. He said that the Chanler family believes that Robert still loves his wife, but in view of the latest developments and the notoriety attached thereto, he must give her up in order to get the aid he needs so sorely at this time.

"Was the Chanler family opposed to the marriage of the ex-Sheriff and Cavalieri?" was asked of Lewis Stuyvesant Chanler.

Portion of Property Tied Up.

"That is solely a family matter, and I certainly will not answer that question," was the reply. Then the former Lieutenant-Governor was questioned concerning Robert Winthrop Chanler's right to dispose of his property.

"Most of the property is either tied up in trust or by entail," was the reply. "The entail certainly cannot be overcome no matter what transfers Robert signs. That is obvious. Concerning the trust funds, it is needless to state that the trusts cannot be abrogated by Robert. I am one of the trustees, and I want to say that Madame will not get hold of that money.

"Robert has no property that I know of that is worth fighting over that is not secured to him by entail or by trusts."

When he reached New York, Lewis S. Chanler went to 33 West Sixty-seventh street, the apartments of Col. and Mrs. William Astor Chanler. Mrs. Chanler and her mother, Mrs. Ashley, came from Europe on the same steamer with Robert, when he left his wife. Col. Chanler has been in Paris some time and he was aware of his brother's affairs.

Mrs. William Astor Chanler has been the governing wheel of Robert Chanler in his trouble. It was she who kept him from making any scene and it is due to her influence and that of her husband that "Bob" did not tell the whole story when he arrived at Quebec and was besieged by reporters. She and his mother hurried him to New York. It is by their advice that he has been in hiding ever since, particularly since the story of his troubles became public property.

There was a conference in the West Sixty-seventh apartments. Those present were Lewis Chanler, Mrs. William Astor Chanler and Robert. The conference lasted several hours. The details of what happened are being kept secret, but it was learned that Robert was made to tell his brother every detail about his relations with Mme. Cavalieri, particularly the stipulations in the ante-nuptial agreement. Then Robert went into the relations of his wife with Prince Dolgorouki.

Family "Lays Down the Law."

After Robert had told his tale of woe, ways and means of counteracting any move on the part of the opera singer were gone into. The law was laid down to "Sheriff Bob" as to what he should and should not do. It is said that he was told, in substance, that he might keep on loving the fair Lina as much as he pleased, but he certainly would have to part with her if he wanted any help.

Another element in the fight against the claims of Mme. Cavalieri-Chanler will be the contest that will surely be made by the first Mrs. Chanler in case the opera singer pushes her claims against her husband's property.

Mrs. Julia Remington Chamberlain Chanler, who was married to Robert Winthrop Chanler in April, 1893, and divorced him in Paris in July, 1908, intends to have the ante-nuptial agreement invalidated, if it possibly can be done. When Mrs. Julia Chanler was divorced an award of $20,000 a year was made to her and a portion of her husband's property was put into a trust fund to insure the payment of this amount. The Chanlers had two children, daughters, 7 and 12 years old, and the decree of divorce and the settlement of the alimony fund did not prejudice the children's right to inherit whatever property their father might own outright at the time of his death. If the agreement with Mme. Cavalieri is not invalidated, these two daughters will get nothing of the balance of the estate.

Then Mme. Cavalieri and her attorneys will have another suit on their hands. It is understood that Robert Chanler owes a considerable amount of money in New York and in several parts of the State. The creditors already have given indication that they do not intend to let the income he has go to the grand opera singer without putting up a fight to get what is coming to them. Several times a representative of a Fifth avenue tailor called at the office of Sidney Harris, Chanler's attorney, and tried to get Harris to accept service of a garnishee of the income of Chanler. He was not successful, but he announced that his principal and other creditors did not propose to allow Mme. Chanler to get away with their money.

Since Cavalieri left New York last spring the operatic situation has undergone a marked change, and what is deemed an insurmountable obstacle now confronts her. The Metropolitan Opera Co. now has the field to itself. Mme. Cavalieri grievously offended a certain family whose social ramifications reaches nearly half of New York's elect. So grievous was the offense, it is said, that a member of this family, who is one of the directors of the Metropolitan Opera Company, brought to bear a certain chain of events that caused the transfer of Mme. Cavalieri from the Metropolitan to the Manhattan Opera Company.

After that time this family and the friends of its various members jointly refrained from attending a performance of the Metropolitan Opera House when Cavalieri was to sing. By her dealings with Robert Winthrop Chanler the singer has now offended the powerful Astor family connections. The Astors are particularly influential in the affairs of the Metropolitan Opera Company, and a word from the head of that family, Col. John Jacob Astor, or one of his agents, could materially affect her interests. It is believed that this word will be spoken.

Liquor Tax Defendant Held.

PHILADELPHIA, Sept. 13.—Jacob Seltser of Chicago, who was arrested here July 26 for alleged connection with a distilling firm in Chicago that is charged with having defrauded the Government out of a large sum in liquor taxes, was held under $2000 bail.

Hay's Hair Health

Never Fails to Restore Gray Hair to its Natural Color and Beauty.

No matter how long it has been gray or faded. Promotes a luxuriant growth of healthy hair. Stops its falling out, **and positively removes Dandruff.** Keeps hair soft and glossy.

Will not soil skin or linen. Will not injure your hair. **Is not a dye.**

$1 and 50c. bottles, at druggists

Send 2c for free books "The Care of the Hair and Skin." Philo Hay Spec. Co., Newark, N. J., U.S.A.

Hay's Harfina Soap unequalled for the Complexion, toilet and bath, red, rough, chapped hands. Keeps skin fine and soft, 25c. druggists.

REFUSE ALL SUBSTITUTES

For sale and recommended by Wolff-Wilson Drug Co., 8th and Washington.

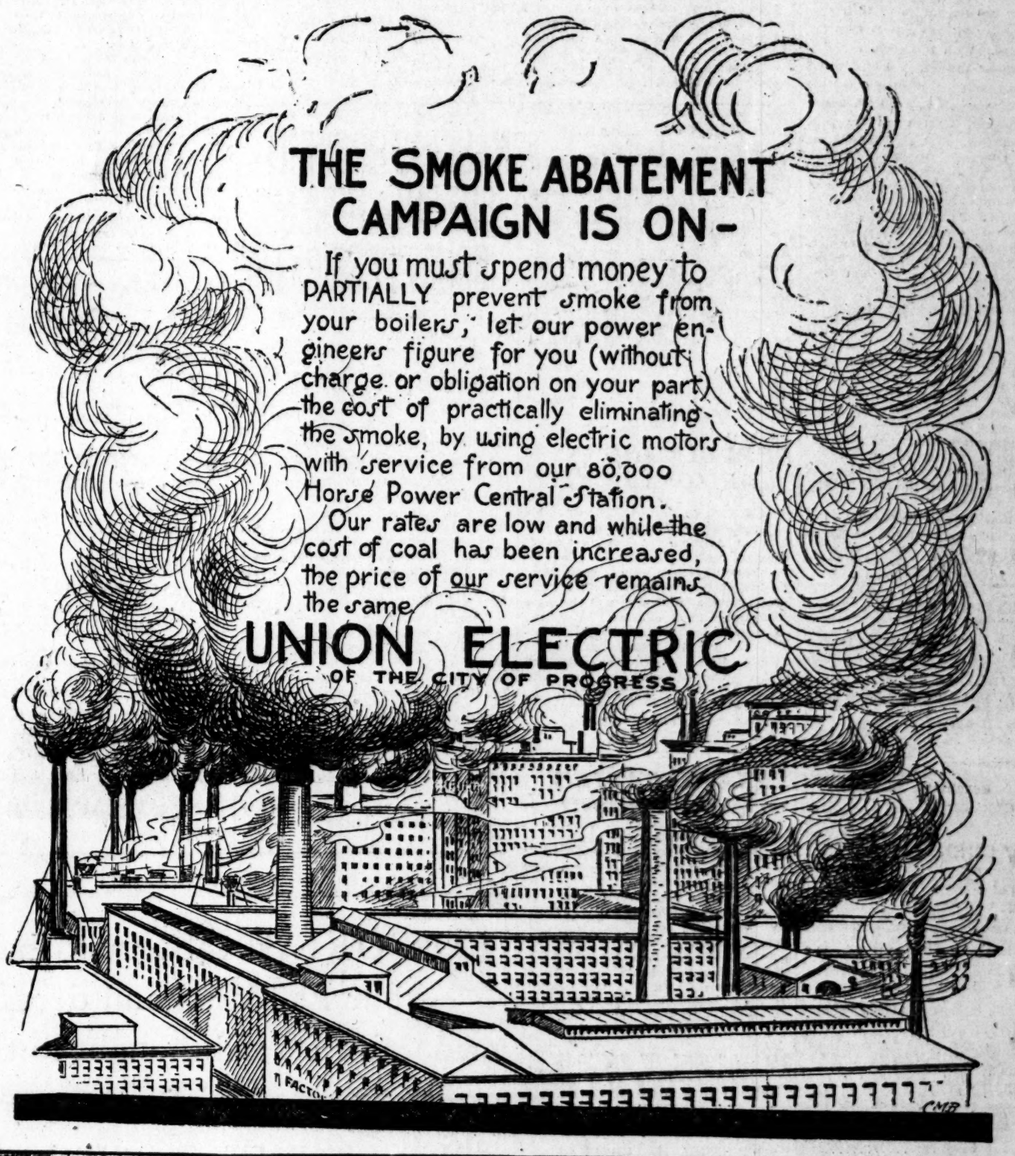

WE ANNOUNCE FOR
TOMORROW, THURSDAY
and FRIDAY,
September 14th, 15th and 16th,

The Initial and Authoritative Introduction of Millinery Styles for the Autumnal Season

Millinery conceptions that portray the first word in Domestic and Imported designs, created with characteristic Parisian and Fifth Avenue effects, a predominating feature of Kline Millinery.

An unusual and beautiful opening display of distinctive, really becoming styles, awaits you.

Kline's
509 Washington Av. Near Broadway

WATCH FOR THE NORTH STAR ?

Webster School Shoe

Made slowly—with extreme care—by shoe builders who work upon the basis of excellence—not to see how many, but how good—the shoe for boys and girls.

Get the Dictionary with size 11 up.

Not Best Because Largest

Brandt's
616-618 WASHINGTON AV.

But Largest Because Best.

Bailey Market

Central, 6282. ON THE CORNER OF BAILEY & GLASGOW Tyler 3014.

3 STORES Jefferson and Victor
Bailey and Glasgow
Manchester and Sarah
Next Door to Muth's Big Dry Goods Store

START THE DAY

with a loaf of our bread or some of our rolls on your breakfast table. You'll find yourself eating as you haven't done for a long while. Want to know why? Just have us send some to your house every morning fresh from the oven and you'll know all right.

Sugar Cured Hams, per lb.	16c	Fine Cooking Potatoes, peck	17c	Pure Lard, (bring bucket) lb.	13c
Snider's Baked Beans, 15c can	10c	3 rolls Toilet Paper	10c	Lean Bacon, pound	20c
Mixed Tea, lb.	25c	2 pkgs. Hominy	15c	Corned Beef, lb.	7c
3 cans Salmon	25c	3 lbs. Cornmeal	10c	Boiled Ham, lb.	25c
Whole Pepper, lb.	15c	4 lbs. Wash Soda	5c	2 lbs. Mett Sausage	15c
White Vinegar, gal.	20c	2 cans Tomatoes	15c	2 lbs. Bologna	15c
3 lbs. Rice	10c	2 bars Scourine	5c	2 Sirloin Steaks	25c
4 lbs. Whole Rice	25c	2 lbs. Mixed Cakes	15c	Short Steaks, each	5c
3 pkgs. Gold Dust	10c	2 cans Early June Peas	15c	Round Steaks, each	10c
3 lbs. Starch	10c	2 cans Sugar Corn	15c	2 jars Mustard	15c
2 lbs. Chile Beans	15c	Choice Rump Roast, lb.	9c	2 bottles Catsup	15c
2 lbs. Butter Beans	15c	Pot Roast, lb.	10c	Ammonia or Blueing, 2 for	5c
Apricots, new, lb.	15c	Stew Meat (boneless), lb.	10c	2 bottles Mustard	5c
Choice Peaches, lb.	10c	Beef Shoulder, lb.	10c	2 boxes Matches	5c
3 cans Milk	25c	Soup Meat, lb.	5c	2 pkgs. Spaghetti	15c
8 bars Swift's Soap	25c	Soup Bones, each	5c	3 pkgs. Crackers	10c
Dry Salt Meat, pound	15c	Sweet Rolls, dozen	5c	Brick Cheese, pound	18c

The Sunday Post-Dispatch has over ONE-HALF MILLION more readers than any other newspaper west of the Mississippi.

"First in Everything."

Women's Hosiery

WOMEN'S Black Lisle Hose, in regular and out sizes; double soles, heels and toes; regular 35c values; Anniversary Sale Price for Wednesday, pair, **21c.** *(Main Floor.)*

STIX, BAER & FULLER D.G. CO GRAND-LEADER

Women's Hosiery

WOMEN'S fine quality Gauze Lisle Hose, in black and colors; deep garter tops and double soles; regular 50c quality; special, at 3 pair for **$1.00**; pair, **35c.** *(Main Floor.)*

Our 18th Anniversary Is Being Celebrated by a Great Carnival of "Bargains"

$1.75 Leather Hand Bags, $1.00

SOLID Leather Hand Bags, in black seal grain; large size, with one or two handles; leather lined; broken bottom; many of them fitted with change purse, mirror, powder puff in box and smelling salts bottle; Anniversary Sale Price, **$1.00.** *(Bargain Square No. 6.)*

$1.50 and $1.75 Nightgowns, $1.00

WOMEN'S Nightgowns, made of splendid quality cambric and nainsook, in at least fifteen different styles, trimmed with lace, embroidery, tucks and beading; sell regularly at $1.50 and $1.75, special Anniversary Sale Price, **$1.00.** *(Second Floor.)*

Handmade Brussels Waists, $1.49

THESE Waists are all this season's creations, in Bruge, Renaissance and other handmade laces, with incrustations of medallions; long sleeves; hundreds of styles to choose from; in all sizes; values range up to $7.50; choice, **$1.49.** *(Robe Section—Main Floor.)*

Samples of Embroideries

SAMPLE lengths of Embroidery, drummers' samples, etc., in Allovers, Edges, Bands and Insertions to match; suitable lengths for yokes, collars, jabots, etc.; many of them with lace combination and colored effects; at, per length, **10c, 25c** and **49c.** Worth double and more. *(Main Floor.)*

Silk Waists—Special, $2.98

Unusual Values for the Anniversary Sale

WE have made special efforts to provide great values in new Black Silk Waists. These are made of new peau de meteor or taffeta, in a variety of tailored and trimmed models; front or back fastening. Trimmings consist of box or Gibson plaits, self-colored buttons and braid. Collars are high and the sleeves long. Special for the Anniversary Sale, **$2.98.**

Important Sale of Handkerchiefs

SEVERAL large shipments of linen handkerchiefs for men, women and children have arrived in time for our Anniversary Sale, and will be offered Wednesday at savings that are worth while.

Men's Linen Handkerchiefs, 8⅓c

JUST 250 dozen Men's extra quality, pure Irish Linen Handkerchiefs; all full size; ¼ and ½ inch hems; very slight seconds of 15c and 19c kinds; while they last, each, **8⅓c.**

25c Linen Handkerchiefs, 15c

WOMEN'S Linen Handkerchiefs, embroidered in a wealth of clever and novel allround, one and four corner floral effects; hemstitched or scalloped edges; also a lot of Val. and Armenian Lace-Edged Handkerchiefs with linen centers; all 25c values, each, **15c.**

20c Linen Handkerchiefs, 12½

MEN'S Linen Handkerchiefs with large open-worked block letters; full size; all perfect; regular 20c values; **12½c.**

Special—Linen Handkerchiefs, 7½c

WOMEN'S Handkerchiefs of extra quality linen, with dainty narrow hems; regular size; Handkerchiefs that usually sell at 12½c and 15c; in this sale at, per dozen, **85c**; each, **7½c.** *(Bargain Square No. 5, Main Floor.)*

Housefurnishing Specials—Fifth Floor

CLOTHES Baskets of imported willow; wood bottom; regularly 89c; special Anniversary Sale Price Wednesday, **65c.**

WAFFLE Irons, "Griswold"; none better for making dainty wafers; worth 90c, special, **59c.**

CHINA Salt Box; blue decorations; hinged cover; regular 25c value; special, Wednesday, for **18c.**

CHILD'S Chamber; of high-grade enamelware; light blue mottled effect outside and white inside; 30c value, **10c.**

$3.98 for Semi-Made Robes, Worth to $12.50

JUST fifty of these Semi-Made Embroidered Robes; beautiful new effects, in white and dainty colors; skirts only require stitching up the back, and there is sufficient material and trimming to complete the garment; make up into very charming dresses; formerly sold up to $12.50; special Anniversary Sale Price, **$3.98.** *(Robe Section—Main Floor.)*

Our Semi-Annual Sale of Dress Goods

WE offer below values that we frankly believe are the best that have ever been offered, quality considered. Our large outlet enables us to secure values that the average store does not even see. We are quoting prices on the very choicest of fabrics in the staple and novelty weaves. The new rough weaves are fully represented, also the staple fabrics in full variety.

Special No. 1—Bargain Square No. 9

HIGH-GRADE novelty suiting in a great variety of designs and colorings, mostly 54-inch goods, consisting of serges, Panamas, poplins, herringbone and basket weaves, etc. Lengths run up to 8 yards. All this season's best weaves. Suitable for coat suits, skirts, etc. Sell in the piece up to $2.00 per yard. Your choice of the lot at, per yard, **79c.** **79c**

Uniform Blue Serges Specially Priced

$1.00 quality, 43 inches wide at **75c** yard
$1.25 quality, 50 inches wide at **98c** yard
$1.50 quality, 54 inches wide at **$1.20** yard
$2.00 quality, 54 inches wide at **$1.50** yard

Special No. 2—Bargain Square No. 8

MILL remnants of fine chiffon broadcloth, almost every light and dark shade is represented and enough of a shade can be secured for coats, capes, skirts, etc. Length up to 4½ yards and many pieces to match. These are the finest cloths obtainable and are never sold off the piece at less than $3.00 per yard. Your choice of the lot at, per yard, **89c.** **89c**

Black Chiffon Panamas Specially Priced

$1.00 quality, 50 inches wide at **75c** yard
$1.39 quality, 54 inches wide at **89c** yard
$1.50 quality, 54 inches wide at **$1.15** yard
$1.75 quality, 54 inches wide at **$1.25** yard

PRETTY mixed gray suiting in invisible stripe designs. 42 inches wide. A medium weight cloth that sells usually at $1.25 per yard. Specially priced at, yd., **85c.**

PRIESTLEY'S Silk Cravenette, 48 inches wide, in tan, gray and black, for Auto coats. Regular $2.00 qualities, at, yard, **$1.50.**

ALL wool Covert Coating, 54 inches wide in tan. A splendid weight fabric, specially priced at **$1.50** yard. Other qualities at **$1.75, $2.00** and **$2.50** per yard.

BLACK Venetian Cloth, 50 inches wide. A fabric suitable for coats, tailored suits, etc., fine finish. Worth $2.00 per yard; **$1.45.**

Special No. 3—Bargain Square No. 7

DRESS lengths of fine imported French Challis, four and five color prints, in light and dark colors. Pretty new designs in Persian and Dresden effects, also staple dots, stripes, etc., lengths from 5 to 14 yards, 30 inches wide. These are all this season's designs and sell regularly off the piece at 75c per yard. Your choice of the lot at, per yard, **39c.**

$2.50 Suitings and Coatings, 89c

WE purchased the entire stock of woolens, etc., from one of the best ladies' tailors in the city. None but the finest materials were used in this establishment, which caters to the trade in the city. The materials are homespun weaves, hop sacking, mannish serge suitings, crashes, diagonals, etc. There is only one piece of each design containing only enough for one suit. We advise early shopping as the best values are sure to go first. All 54 inches wide. Values up to $2.50; at **89c** yard. **89c**

NEW Silk and Wool Eolians; 44 inches wide, in all the new Autumn shades. The most popular novelty weave of the season; $1.75 quality; specially priced at, per yard, **$1.25.**

NEW Chevron Stripe Suiting in two-tone color effects, 44 inches wide, 6 different colors. Worth $1.25 per yard, on sale at, yard, **89c.**

GENUINE Altman Black Voile, hard, crispy finish, 54 inches wide; the best voile made for skirts; $2.00 quality; on sale at, **$1.50.**

FANCY Crepe Weave Suiting; 44 inches wide, in a good range of colors. All wool; made to sell at $1.00 yard; specially priced at, per yard, **49c.**

$2.00 quality strictly, all-wool cream French Serge, 50 inches wide, very fine weave. Good for suits and dresses, etc., specially priced at, yard, **98c.**

Anniversary Sale of Tailored Suits

AT $18.00

AS we previously told you, we made special arrangements with one of the leading manufacturers of America for Suits to sell in the Anniversary Sale for $18.00 and we are giving you values that would cost in a regular way, fully 50 per cent more.

IN order to provide these extraordinary values, it was necessary for the manufacturer to make a concession, and for us to sacrifice the greater portion of our profits; but the suits tell the story more strongly than words. They are here for your inspection, and you can tell at a glance they are worth considerably more than the price we have named.

THE Coats are from 30 to 34 inches long; lined with either Skinner or guaranteed satin; semi-fitted; plain tailored or trimmed models. Skirts in the newest plain gored, banded, side or full plaited styles; habit back.

MATERIALS are boucles, cheviots, worsteds, fancy mixtures, serges, diagonals and broadcloths. Colors are black, brown, green, gray and navy.

Anniversary Price, $18.00 *(Third Floor.)*

$3.50 New Fall Shoes, $1.95

Krohn-Fechheimer Co.'s Make

In the Basement

THE above Cincinnati concern, widely known as makers of fine footwear, sold us 1800 pair of fine Shoes at a concession. Nearly every pair bears a tag, as shown in illustration, showing the flexibility of the Shoes. It is also a guarantee of their wearing quality. The assortment includes a wide range of styles; all leathers; complete line of sizes and widths; splendid $3.50 quality; specially priced for the Anniversary Sale; per pair, **$1.95** **$1.95**

Annual September Lace Curtain Sale

INTEREST in the Lace Curtain sales seems to grow more intense as the days go by. "Good news travels fast," and satisfied customers tell their friends of the wonderful saving on fine Lace Curtains. Here are a few of the bargains offered:

55c per pair for beautiful Swiss Curtains, in dainty dots and figures, with hemstitched ruffle; worth nearly double.

$1.00 per pair for Battenberg Lace Curtains, made on fine quality bobbinet, with handmade corners; would be cheap at $2.00.

$2.35 per pair for Beautiful Irish Point Lace Curtains, with exquisite borders and plain centers; splendid values.

$2.75 per pair for real handmade Cluny Curtains, with wide lace insertion and edges; heavy French net foundation; white or Arabian.

$3.85 per pair for French Novelty Curtains, Renaissance, Marie Antoinette and Arabian; suitable for parlor, sitting room and library windows.

$4.95 *per pair for elaborate Irish Point Lace Curtains, in a choice range of exquisite patterns; fine qualities; will give splendid service.* *(Fourth Floor.)*

Aluminum—20 Per Cent Discount

WEDNESDAY we will hold another 20 per cent discount sale on our entire line of Aluminum Cooking Utensils, including Coffee Pots, Tea Pots, Skillets, Sauce Pans, Cake Pans, Pie Pans, Roasting Pans, etc.; choose any article and pay 20 per cent less than marked price.

1-5 Off

CAST Aluminum Tea Kettle (as illustrated); No. 8 size; regular selling price $3.75; while a lot of 90 last, Wednesday, each, **$2.69.** *(Fifth Floor.)*

Rugs and Linoleums—Special Values

$15.00 Brussels Rugs; 9x12 ft.; Anniversary Sale Price, $10.75
$21.00 Brussels Rugs; 11.3x12 ft.; Anniversary Sale Price, $15.00
$1.25 Inlaid Linoleum, specially priced, yard, 85c
65c Printed Linoleum, specially priced, yard, 45c
(Fourth Floor.)

Children's Wear

INFANTS' Long and Short Coats, of Bedford cord; large circular cape, trimmed with wash ribbon and braid; $1.50 values; Anniversary special, at **98c.**

INFANTS' Long and Short Slips, of nainsook; lace edge on neck and sleeves; 39c values, special Anniversary Price for Wednesday, **25c.**

CHILDREN'S Dresses, of percale; waist and plaited styles, trimmed with bias bands; ages to 5 years; 50c values; special Anniversary Price for Wednesday, **39c.**

CHILDREN'S Drawer-Waists of cambric; full front; lace edge around neck; two rows of patent buttons; ages to 10 years; special value at **15c.** *(Basement.)*

Pattern Cloth, 89c

MERCERIZED Pattern Cloth; beautifully bleached, highly mercerized, 60x80 inches, Damask Pattern Cloths; worth $1.25; at, **89c.** *(In Basement.)*

Basement Embroidery Sale

AS an anniversary special for Wednesday, we offer two cases of Sample Lengths of Embroidery Allovers, Waist Frontings, Flouncings and Edges, up to 45 inches wide; narrow and wide bands, Insertions; all finest hand-loom Embroideries, in lengths suitable for trimming dresses, yokes, baby dresses, etc., offered at about one-third and one-fourth regular prices; while they last, at,

Per Length, 2c, 5c, 10c and 25c.

SPECIAL—Fine 27-inch Swiss Flouncings; deeply worked open designs; heavy scallops; regular 49c quality, special Anniversary Price for Wednesday, at per yard, **25c.**

Val. Laces, Dozen Yards, 39c, Worth to 98c

VAL. Laces and Insertions, in round, diamond, square, hexagon and fancy meshes; best qualities; assorted widths; many matchable; up to 98c values; special Anniversary Price, per bolt of 12 yards, **39c.**

Women's Handkerchiefs

Up to 15c Values, at 3½c and 5c

FIVE HUNDRED dozen Women's Embroidered Handkerchiefs, hemstitched or scalloped edges all around, one and four corner embroidered, lace edged, etc.; slight seconds.

Handkerchiefs worth up to 15c, at 5c.
Handkerchiefs worth up to 10c, at 3½c.
(Basement.)

Women's and Misses' Fall Skirts

At $2.98, $3.98 and $4.95

AT the above prices we are showing in the Basement Salesroom a most complete line of Women's and Misses' Skirts, in an almost unlimited range of styles. There are plain gored, plaited, kilted, hobble and cuff effects; knee flounce becomingly trimmed with braid, others with folds, straps, buttons and pockets, button back and button side effects; strictly man-tailored garments; perfect hanging. The materials in these skirts are all-wool Panamas, worsteds, mixtures, etc. Come in black, navy, gray, tan, stripes, etc.; all sizes; very special values for Wednesday's selling, at **$2.98, $3.98** and **$4.95.** *Basement*

Men's Sanitary Handkerchiefs

ADDITIONAL lot of 500 dozen just received for Wednesday's selling. These Handkerchiefs are in sealed packages of three each, making them dust and dirtproof. They are made of fine quality cambric; sell in a regular way at 25c a box. We bought them at half price and therefore are offering them to you at the same saving; box of three for **12½c.** *Basement*

Half Price

A Basement Dress Goods Sale

LOT of salesmen's samples and loom ends of fine chiffon broadcloth, in lengths up to 1⅛ yards; many pieces to match; all 54 inches wide. Almost every light and dark shade is included; worth up to $2.50 per yard; your choice of the lot at, per piece, **50c**

NAVY Blue Chiffon Panama, 50 inches; regular $1.00 quality; on sale at **69c.**

54-inch Black and White Checked Coating; regular $1.25 quality; at, yard, **75c**

50-inch Plaid Serges, gray and white effects; regular $1.50 quality; at, yard, **74c.**

HERRINGBONE Serge Suiting, black only, 36 inches wide; limited quantity; regular 50c fabric; yard, **29c.**

ODD lot of fancy Mohairs, in stripes and plaids; worth to 69c; at, yard, **29c.**

SICILIAN Black Mohair, 36 inches wide, fine luster; regular 75c quality; on sale at, yard, **45c.**

HEAVY-WEIGHT Broadcloth Coating; 52 inches wide; on sale at, yard, **88c.**

INVISIBLE Stripe, black, Storm Serge, 50 inches, crispy finish; worth $1.50; on sale at per yard, **74c.**

Utica or Pequot Mills Sheets

These are considered the best wearing and washing cottons made.

Size 54x90; 80c, at 60c
Size 63x90; 85c, at 65c
Size 72x90; 90c, at 70c
Size 72x99; 95c, at 75c
Size 81x90; 95c, at 75c
Size 81x99; $1.00, at 80c
Size 90x90; $1.00, at 80c
Size 90x99; $1.05, at 85c

Robe Blankets

BATH Robe Blankets; large size, containing sufficient material for robes; in beautiful designs and all colors; worth $1.98; at **$1.39.** *(Basement.)*

Embroidered Flannels

WIDE white silk embroidered Wool Skirting Flannels; suitable for ladies' and infants' skirts; worth 65c; at, per yard, **39c.** *(Basement.)*

Sheet Blankets

VERY large white, gray and tan, soft-fleeced cotton, 12-4 Sheet Blankets, each finished on both ends; worth 75c; at, each, **49c.** *(Basement.)*

3 O'Clock Special

ONE HUNDRED pieces of Seersucker Gingham; blue and white, small checked and nurse stripes; for house dresses, nurses' uniforms, children's wear, etc.; regular 10c quality; on sale Wednesday at 3 o'clock at, per yard..... **7½c** *(Basement.)*

FOREIGN EXCHANGE.

The Mercantile Trust Co. quotes foreign exchange:

ST. LOUIS, Sept. 13.

Cable transfer London (for £1)	$4.8650
Check, London (for £1)	4.8615
Sixty days London (for £1)	4.8325
Check, Germany (for 4 marks)	95.18c
Check, Paris (for $1)	5.1875 francs
Check, Switzerland (for $1)	5.1066 francs
Check, Belgium (for $1)	5.1987 francs
Check, Austria (for 1 kronen)	20.35c
Check, Holland (for 1 florin)	40.23c

Market steady.

AMERICAN STOCKS IN LONDON.

LONDON, Sept 13.—Trading was light, but a good tone prevailed in American securities during the first hour today. Prices ranged from unchanged to ¼ higher than yesterday's New York closing. Wall street offerings caused a setback in the afternoon, but prices hardened in the late trading and the market closed steady.

FLOUR AND HAY.

FLOUR—Receipts, 8080 bbls.; shipments, 16,080 bbls. Quote: Soft red winter—Patents $4.55@4.90 in wood; straights at $4.40@4.45 in wood; extra fancy at $3.75@4 in jute; fancy at $3.25@3.50 in jute; low grades at $2.85@3.10 in jute. Hard winter, in jute—Patents at $4.55@4.85; straights at $4.40@4.50; clears and first bakers at $3.50@3.90; low grades and second bakers at $2.80@3. Spring patents at $5.20@5.50 in jute. Foregoing prices for lots from first hands on track or at depot—special known brands on orders more.

HAY—Market firm on choice hay, but weak and dull on other grades. Receipts, 1420 tons local and 210 tons through; shipments, 845 tons. Timothy—Choice, $19@19.50; No. 1, $16.50@18.50; low grades, $12@15.50. Prairie weak; choice, $14.50; No. 1, $13@14; No. 2, $10.50@11. Good alfalfa quiet but firm at $17@17.50 for choice; No. 1, $15@16; low grades, $7@11. Clover dull; choice, $13; off grades much lower; clover mixed, good, $14@16; No. 2, $11@13.

HOW TO HAVE STOMACH EASE

Here is a Simple Home Recipe That Many Readers Say is a Sure Way to Overcome Indigestion, Chronic Constipation and All Stomach Troubles.

So many people suffer from stomach misery after eating that we are glad to be able to point out a means of relief, which it is claimed will enable everybody to enjoy their meals without any bad after effects.

Buy 3½ ounces Essence of Pepsin, ½ ounce Cascara Aromatic and a 1-ounce bottle of Compola. Be sure you get Compola in the original bottle with seal unbroken so as to get its full strength, as the genuine is put up only in sealed 1-ounce bottles. Have your druggist put the Essence of Pepsin and the Cascara Aromatic in a 6-ounce bottle. Then you can add the Compola at home, mix thoroughly, and the remedy is ready for use.

Always shake well before taking. Dose for adults, one teaspoonful after each meal; children, quarter to half teaspoonful. Any reliable druggist should have the above ingredients in stock. If not, they can be obtained from any wholesale druggist.

This simple home recipe is so strongly recommended that it is worth a trial by any one who suffers from constipation, indigestion, sour stomach, belching gas, biliousness, headache and other results of poor digestion.—ADV.

¶ When thinking of your fall suit remember that we offer you the choicest fabrics, most expert tailoring and best values.

Every man who appreciates high-grade, exclusive fabrics, faultless fit and make-up can get perfect satisfaction at a moderate price.

We build the garments to your individual requirements and put into them the best possible material and the skill and knowledge of expert tailors who are known for the excellence of their work.

Our stock of fall and winter fabrics is the largest and finest ever displayed in this city and includes a complete line of famous

"Shackamaxon"
TRADE MARK REG. U. S. PAT. OFFICE
Guaranteed fabrics.

These fabrics come to us direct from the mill—the styles are original and exclusive and can't be had in ready-made or common clothes.

Every suit we make from these fabrics is guaranteed to give perfect satisfaction in every respect—if any fault develops, either in the fabrics or the making, bring the suit back and we'll make it good.

Come in and examine these new fall styles—you'll be surprised at the moderate prices.

Mills-Schneck-Powers
St. Louis' Leading Tailors
705 Washington Avenue

Free Publicity

Our largest and best catalogue of real estate will be issued soon. Thousands of lists will be distributed to clients, depositors and the public. Every real estate office will be furnished with a copy. It costs you nothing to list your property, but you must do it now.

Mississippi Valley Trust Co.
FOURTH and PINE.

INCREASE IN SUPPLIES IS DEPRESSING

Traders Sell Wheat on 12,000,000 Bu. Gain in European Visible.

An increase in the European wheat market of over 12,000,000 bu, lifting the supply to 85,576,000 bu, against 73,428,000 bu last week and only 54,200,000 bu last year, caused general selling of futures in today's market and values depreciated materially all along the line.

A favorable weekly foreign crop summary showing advancement made in the harvest in the United Kingdom, where recently adverse weather prevailed, the breaking of the drouth in Argentinue and favorable report from Russia, indicating supplies large, stocks increasing and the new crop being seeded under favorable conditions, were other depressing influences.

Liverpool prices opened Tuesday on Monday's American firmness, but sold off later on free Russian offers and a poor spot demand with Manitoba grades offered at a 1d decline.

Private estimates of heavy increases in world's stocks were also a depressing influence.

The census office at Ottawa estimates the final conditions of winter wheat yield at 17,744,000 bu, and spring wheat at 105,000,000. Of the total the Northwest provinces grew 99,890,000 bu of wheat. About 22 per cent of the Northwest acreage was abandoned last year.

The same authority a year ago placed the winter yield at 16,895,000 bu, and spring at 150,649,000 bu. Total yield indicated this year is 122,744,000 bu, against official yield last year of 132,000,000 bu.

Minneapolis wheat receipts show a sharp falling off, the total today being 314 cars, against 918 last week, 563 last year and 785 two years ago. Duluth received only 250 cars, against 117 last week, 470 last year and 1065 two years ago. Winnipeg had 156 cars, against 568 cars last year.

Kansas City wheat receipts today, 142,800 bu, against 68,250 bu last year; shipments, 182,400 bu, against 141,750 bu last year.

Local wheat receipts today, 70,846 bu or 3546 sacks 54 cars local, 7 through; last year, 118,092 bu, or 930 sacks 97 cars local, 19 cars through.

Chicago wheat receipts today, 86,400 bu, against 115,200 bu last year; shipments, 82,100 bu, against 80,798 bu last year.

Chicago stocks of wheat total 11,732,000 bu, an increase of 543,000 bu for the week. Stocks last year were 2,707,000 bu. Corn stocks increased 532,000 bu, to 1,646,000 bu, against 1,067,000 bu last year. Oats stocks increased 284,000 bu, to 14,309,000 bu, against 7,402,000 bu last year.

Liverpool spot wheat closed 1d lower, futures ¼d lower. Spot corn ¼d lower, futures unchanged. Paris wheat unchanged to ¼c up, flour ¼c up. Antwerp wheat futures closed ⅝c up. Berlin ⅝c up and Budapest 1c lower.

Bradstreets indicate wheat east of the Rockies for the week increased 2,257,000 bu; Canada increased 1,034,000 bu; U. S. and Canada increased 3,291,000 bu; Europe and afloat increased 12,100,000 bu; total increase 15,396,000 bu. Last week wheat increased 767,000 bu; last year 7,873,000 bu.

Corn for the week increased 746,000 bu; oats increased 1,383,000 bu.

Minneapolis stocks of wheat increased 475,000 bu in three days; Duluth 166,000 bu in two days.

Clearances of wheat and flour, 130,000 bu, of corn 1000 bu, of oats none.

Failure of frosts to materialize caused some selling of corn, and prices dropped slowly downward. The Iowa weekly crop report says:

"Light frost occurred on low ground in all sections on the morning of Sept. 10, but no damage was done to corn, although the temperature was below freezing point in many places. Corn has made fair progress toward maturity and probably a third of the crop would not be seriously injured by a heavy frost. More than the normal amount of corn will be harvested for fodder and silage, and seed corn will be selected earlier than usual. Plowing is progressing and seeding of fall grain has begun in southern counties."

Oats were very easy in sympathy with other grains.

Local corn receipts today, 42,000 bu, or 30 cars local, 5 through; last year, 28,100 bu, or 17 cars local, 4 through.

Local oats receipts today 37,400 bu, or 17 cars local, 5 through; last year 70,400 bu, or 42 cars local 2 through.

Cash wheat offerings small and assortments of soft poor, making millers hold off. Choice soft scarce, with No. 3 ½c up; hard scarce, little coming in; millions inclined to look to Kansas City for supplies.

Cash corn quiet, demand limited locally and outside; price about unchanged. Cash oats firm, especially for white grades. Mixed also steady, in good demand.

Quote local cash No. 2 red wheat, $1.01½@1.02; No. 3, 94c@$1; No. 4, 85@94c; No. 2 hard, $1@1.06; No. 3, 97c@$1.04½; No. 4, 90@95c.

Quote No. 2 corn, 56½@57c; No. 3, 56c; No. 4, 55c; No. 2 yellow, 57@57½c; No. 3, 56c n; No. 2 white, 59c.

Quote No. 2 oats, 31½c n; No. 3, 31c; No. 4, 30c; No. 2 white, 35½c; standard, 34½@35c; No. 3 white, 33½@34c; No. 4, 31@32½c n; No. 2 rye, 77½c n.

CHICAGO CASH GRAIN.

CHICAGO, Sept. 13.—Cash close: Wheat—No. 2 red, 96⅝@97c; No. 3 red, 95@96¼c; No. 2 hard, 97c@$1; No. 3 hard, 94@97c; No. 1 Northern, $1.14@1.14½; No. 2 Northern, $1.12@1.12½; No. 3 Northern, $1.09@1.13; No. 2 spring, 98c@$1.05; No. 3 spring, 92c@$1.03; velvet chaff, 90@97c; durum, 85@94c.

Corn—No. 2, 57¼@57¾c; No. 2 yellow, 57¼@57¾c; No. 3, 56¾@57c; No. 3 white, 56⅝@57c; No. 3 yellow, 57@57¼c; No. 4, 55@55¾c; No. 4 white, 55¼@56½c; No. 4 yellow, 55¼@56½c.

Oats—No. 2, 32c; No. 2 white, 34¼@35¼c; No. 3, 32c; No. 3 white, 33¼@34c; No. 4 white, 32½@33½c; standard, 34@34½c.

MOTOR AT $4 PER HOUR.

The St. Louis Taxicab Co. has brought a fleet of five-passenger touring cars to this city, which can be engaged at taxicab rates, or at $4 per hour. Phone Olive 2100 or Central 6800, and try one of these new pleasure cars.

FINANCIAL ITEMS.

The July report of the Toledo, St. Louis & Western shows almost the same earnings as for the month of the year previous. The 1910 figures were $84,138, and those for 1909, $84,841. The business in the road's territory is quieting down, however, the gross earnings of $288,000 being a falling off of $14,000. Expenses and taxes were reduced $9000 and the net income fell to $6200. The stock has been merely marking time on the exchange in keeping with this colorless showing.

The ambitious plans the late President Cassatt made for the Pennsylvania of not only providing for it an entrance into New York City, but also concentrating for its lines the growing suburban population on Long Island, became, this week, an actual reality with the opening of the tunnels under the East and North rivers. These improvements will inaugurate a new and glorious era for the property, providing the impetus for new earnings, which will amount in figures, in a few years, to a sum startling in dimensions.

The bearish news on St. Paul does not enlist the sympathies of operators to the extent of making any heavy commitments for the fall. The adverse factors have seemingly all been discounted for the time being and students of the market are more inclined to look on the hopeful side as respects St. Paul's future in the year to come. The traffic movement eastbound has been very heavy for a month, indicating that the holders of grain along the line are liquidating freely. The deficit of $108,000 for August is attributed in large part to the expense and losses in connection with the forest fires. The crop prospects are said to be improving steadily. The annual report shows the St. Paul to have earned $2,450,000 in excess of dividends and on its increased capital.

IF YOU HAVE NOT SEEN

THE FREE, with its many wonderful improvements that have placed it 25 years ahead of all others, and you are thinking of buying a machine, then by all means do so. You owe this much to yourself, and you will be glad you did.

Sold on Terms as Low as $1.00.

Drophead machines of all kinds taken as part payment on The Free; every one guaranteed perfect; your choice..... $13.50

BOXTOPS OF ALL KINDS, CHOICE, $3.50.
Machines rented $1.50 to $3.00 a month. All makes repaired for $1.00

New York Sewing Machine Co.
Main 2778 Central 5500 1210 FRANKLIN AV.

Globe's Wednesday Sales

Ladies' & Misses' TAILOR-MADE FALL SUITS... 9.75

Nobby, up-to-date, man-tailored Suits in the very finest makes; beautiful new fall materials; all the new high shades, also navy and black; jacket plain tailored, satin lining; skirt made full-plaited effects; every one perfect-fitting garment; special for one day at..... 9.75

2.98 for Ladies' $5 All-Wool Dress Skirts

Ladies' All-Wool American Panama Dress Skirts; made panel front, with full plaited sides; handsomely trimmed with silk embroidery; others in voile, with embroidery panels; at..... 2.98

2.95 for Girls' 4.50 SCHOOL JACKETS

Girls' nobby All-Wool School Jackets, in solid colors; fancy checks, coverts and novelty mixtures; some made collarless effects, with inlaid braid and satin trimmed; others with velvet coat collar; all double breasted, with fancy buttons; special at..... 2.95

Men's and Young Men's 12.50 Nobby Fall Suits, Tomorrow... 9.50

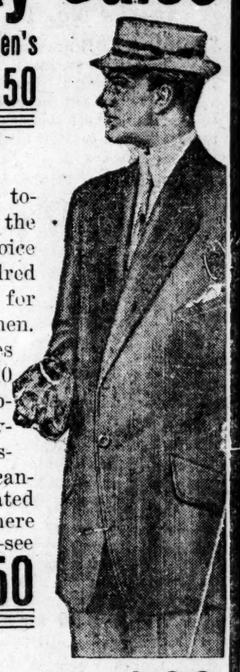

As a special for tomorrow only, the Globe offers choice of several hundred new Fall Suits for men and young men. The color schemes are the new 1910 Fall ideas, the fabrics: worsted, cheviot, serge and cassimere. These cannot be duplicated under 12.50 anywhere else in St. Louis—see them at the Globe tomorrow..... 9.50

2.50 FOR BOYS' 3.50 COMBINATION SUITS

These Suits are all wool cheviots, in grays and browns with 2 pairs of Knickerbocker pants; tomorrow special.... 2.50

Globe
7TH & FRANKLIN AVE.
M. LANDAU PRES.

WE GIVE AND GUARANTEE GOLD CASH VALUE STAMPS—$3 IN GOLD FOR BOOK FULL

LADIES' 2.00 SHOES... 1.39

Ladies 2.00 Vici Kid Shoes, patent leather tips, heavy soles; Blucher styles; all sizes for tomorrow only, choice.... 1.39

"For the Public Service"

NEW YORK CENTRAL LINES

Safest and best equipment.
Over 135,000 efficient, well-paid employees.
As many as 5,500 monster engines.
More than 210,000 coaches and freight cars.
Fully 13,000 miles of modern roadbed.
Pays employees annually 95 million dollars.
For annual supplies, 75 million dollars more.
And to accomplish all this—
Requires an investment of one billion dollars.

NEW YORK CENTRAL LINES

"For the Public Service"
BIG FOUR ROUTE

SPECIAL THIS WEEK AT MAY-STERN'S

$6.75

An English Wing Rocker

This is an example of the unequaled values we present in all departments of this great store—an offering that proves to you the advantage of buying all your furniture and carpets here. The picture gives you a good idea of this splendid rocker—it's massive in design—made of solid oak—with very broad arms, richly carved front—upholstered in Royal leather with broad seat, shaped back, heavy wings and ruffled edge—a rocker that would be an ornament to any home—and well worth $12.50. This week as a special bargain at May-Stern's—will offer them at..... $6.75

All Goods Marked in Plain Figures

MAY, STERN & CO.
CASH OR CREDIT 12TH AND OLIVE ST. CASH OR CREDIT

McKinley Electric Bridge

WILL OPEN ON OR ABOUT

OCTOBER FIRST

THE ILLINOIS TRACTION SYSTEM
(McKINLEY LINES)

General Agent's Office, St. Louis, 1205 Linden St.

Telephones: Bell, Main 2009; Kinloch, Central 6445

CANADIAN PACIFIC RAILWAY

$32.00 ST. LOUIS to VANCOUVER, VICTORIA, SEATTLE, TACOMA, PORTLAND, SPOKANE

and ALL PRINCIPAL PLACES in WASHINGTON, OREGON, ALBERTA, BRITISH COLUMBIA

SEPT. 15 TO OCT. 15

Corresponding Fares From All Other Places

Through trains leave St. Paul daily 10:30 a. m. and 10:00 p. m., passing through the famous scenery of the Rocky and Selkirk Mountains.

Tourist sleeping cars on all trains. Tickets for sale by agents of all railways and at

CANADIAN PACIFIC TICKET OFFICE
725 Olive St., St. Louis
T. J. BARNES, City Pass. Agt.
Phones Bell Main 1711—Kinloch Central 6543.
A. C. SHAW, Gen'l Agt., Chicago.

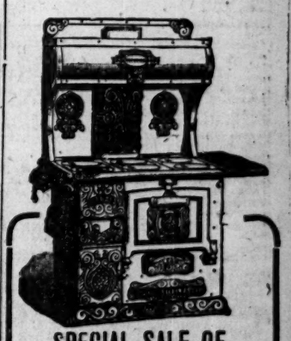

SPECIAL SALE OF RANGES

$10.50 UP

We have on hand at our North Market Street and Easton Avenue stores about 50 good Coal Ranges taken in exchange on the New Champion interchangeable gas and coal Range. We need the room and must dispose of them at once. Come quick if you want a bargain. We also have quite a number of gas ranges from $5.00 up.

J. C. Geitz & Co.
1315-19 N. MARKET ST.
4706-8 EASTON AV.
518 FRANKLIN

A Skin of Beauty is a Joy Forever.

DR. T. Felix Gouraud's Oriental Cream or Magical Beautifier

Removes Tan, Pimples, Freckles, Moth Patches, Rash and Skin Diseases, and every blemish on beauty, and defies detection. It has stood the test of years, and is so harmless we taste it. To be sure it is properly made. Accept no counterfeit of similar name. Dr. L. A. Sayre said to a lady of the haut-ton (a patient): "As your ladies will use them, I recommend 'Gouraud's Cream' as the least harmful of all the skin preparations." For sale by all druggists and Fancy Goods Dealers in the United States, Canada and Europe.

FERD. T. HOPKINS, Prop., 37 Great Jones St., New York

Nothing Too Good

for you. That's why we want you to take CASCARETS for liver and bowels. It's not advertising talk—but merit—the great wonderful, lasting merit of CASCARETS that we want you to know by trial. Then you'll have faith—and join the millions who keep well by CASCARETS alone.

CASCARETS 10c a box for a week's treatment, all druggists. Biggest seller in the world. Million boxes a month.

TRACTION ISSUES SHOW FIRMNESS ON LOCAL 'CHANGE

Railways Preferred Again Active—Other Shares Are Steady.

ST. LOUIS CLEARING STATEMENT.	Clearings.	HOUSE Balances.
Today	$11,254,233	$758,403
Last Week	24,070,410	1,178,984
Decrease	2,825,177	420,579

Activity in United Railways preferred stock was again in evidence on the St. Louis Stock Exchange Tuesday. More than 200 shares changed hands at $58.

Toward the close there was a slight recession to $57.87½. Brokers were still busy discussing the possibility of a dividend reduction at today's meeting of the United Railways directors.

Despite the recent liquidation in tractions, other issues continue firm and in quiet demand.

TODAY'S QUOTATIONS.

	Bid.	Asked.
Merchants-Laclede National	300	.....
National Bank of Commerce	.....	218
Third National Bank	325½	328
United Railways com.	11½	11¾
United Railways pfd	57¾	58¼
United Railways 4s	.....	79¾
E. St. L. & Sub. 5s	97½	.....
Hydraulic Press Brick com.	11¾	11¾
Central Coal and Coke com.	.....	81
Cons. Coal 6s	95	.....
National Candy com.	21¾	22

BETWEEN SESSIONS.

50 United Rys. pfd. at 58.
20 United Rys. pfd. at 58.
100 United Rys. pfd. at 58.
$1000 United Rys. 4s at 79½.
$1000 United Rys. 4s at 79½.

REGULAR SESSION.

25 United Rys. pfd. at 58.
25 United Rys. pfd. at 58.
50 United Rys. pfd. at 58.
25 United Rys. pfd. at 58½.
50 United Rys. pfd. at 58½.
25 United Rys. pfd. at 58¾.
25 United Rys. pfd. at 58¾.
20 United Rys. pfd. at 58¾.
6 United Rys. pfd. at 58½.
25 United Rys. pfd. at 58¾.
25 United Rys. pfd. at 58¾.
25 United Rys. pfd. at 58½.
25 United Rys. pfd. at 58½.
20 United Rys. pfd. at 58¾.
5 United Rys. pfd. at 58½.
10 United Rys. pfd. at 58½.
5 United Rys. pfd. at 58¾.
15 United Rys. pfd. at 58½.
50 United Rys. pfd. at 58½.
10 United Rys. pfd. at 58¾.
10 United Rys. pfd. at 58¾.
10 United Rys. pfd. at 58.
10 United Rys. pfd. at 58.
10 United Rys. pfd. at 58.
2 United Rys. pfd. at 58½.
10 United Rys. pfd. at 58.
2 United Rys. pfd. at 57½.
40 United Rys. pfd. at 58.
10 United Rys. pfd. at 57¾.
15 United Rys. com. at 11¾.
10 Hydraulic P. B. com. at 11¾.
10 Hydraulic P. B. com. at 11¾.
5 Hydraulic P. B. com. at 11¾.
10 Hydraulic P. B. com. at 11½.
5 Hydraulic P. B. com. at 11½.
10 National Bank of Commerce at 212½.
10 National Bank of Commerce at 212.
$1000 East St. Louis & Sub. 5s at 97½.

Woofter's Corn and Bunion Remedy. Corns removed in 3 minutes with Dr.

MARRIAGE LICENSES.

Webb Pondexter ..... Newport, Ark
Nora Murry ..... 709 N. Leffingwell
Joseph Biemslager ..... 2510 Dodier
Carrie Rieffer ..... 2626 Bernard
John Givens ..... 2215 Scott
Mrs. Annie Jackson ..... 2215 Scott
Bernard Stolte ..... 1008 Cass
Regina Eversman ..... 1008 Cass
Freas Boversmith ..... 2914 N. 12th
Kate Walsh ..... 1118 S. 4th
Harry Ruble ..... Alexandria, Mo
Josie M. Lark ..... 2305 Locust
Robert Cannon ..... 3069 Shenandoah
Mamie Johnson ..... 3425 Olive
Robert D. Dienfeldt ..... Springfield, Ill
Della M. Jackson ..... Springfield, Ill
Fred A. Ertmoed ..... Peoria, Ill
Mrs. Lulie Roberts ..... Peoria, Ill
Andrew Jarlot Patterson ..... 3104 Rutger
Nettie Johnson ..... 817 S. 22d
John Taylor ..... Mount Vernon, Ind
Clara J. Kenney ..... Glendale, Mo
Leo A. Greenwell ..... Caruthersville, Mo
Lillian G. Tinsely ..... Caruthersville, Mo
George Kumpt ..... Jacksonville, Ill
Nittie Moore ..... Jacksonville, Ill
John A. Gettinger ..... 1441 Rowan
Florence M. Dulsen ..... 1441 Rowan
Fred Bagby ..... 3614 S. Broadway
Leona Shobe ..... 902 S. 10th
Frederick Wolcott Sparrow ..... Norwood, O
Julia S. Hall ..... 5599 Cabanne
Charley Johnson ..... 915 N. 12th
Lavinia Martin ..... 1020 N. 12th
Simon Labow ..... 816 Biddle
Beasie Tucker ..... 1720A Biddle
Henry R. Stanton ..... 1412A Belt
Caroline O. Roth ..... 1412A Belt
Charles N. Looser ..... 4355A Lucky
Mrs. Gertrude Reid ..... 5885 Easton
Eugene Gerard ..... Pacific, Mo
Rose Falkenrath ..... 5117 Alfred
Thomas P. Finnegan ..... Dallas, Tex
Ethel M. Watson ..... 1217 Morrison
James C. Robertson ..... Pittsburg, Pa
Georgia M. Proffitt ..... 1917 S. Compton
William L. Girard ..... St. Louis
Annie Martin ..... Worthington, Mo
William A. Froehlich ..... 3331 Iowa
Nellie Ungerman ..... 4126 East Iowa
Henry Woodson ..... 4206 Papin
Mrs. Sophia Conway ..... 3725 Easton
Paul Greely Pagle ..... 5958 Theodosia
Cleda Mildred Pennington ..... 5965A North Market

Solid Gold Wedding Rings, $3 to $25. JACCARD'S, Broadway, cor. Locust.

Beef Makes Bad Temper.
Some doctors say that eating beef regularly is bad for the temper.

PRODUCE

Butter, Eggs, Poultry, Etc.

Eggs and Poultry firm at Monday's prices. Extra creamery butter down ¼c. Calves dull at old quotations. No change cheese or fish.

Quotations given are prices at wholesale and those for butter, eggs, poultry, cheese and calves are furnished by the St. Louis Butter, Egg and Poultry Exchange.

BUTTER—Creamery, extra, 30½c; firsts, 28c; seconds, 26c; country store packed at 22c.

EGGS—Current receipts: New cases included, 20½c; good second-hand cases, 20¼c; cases returned, 20c. Lay-off basis, cases included, 22½c.

LIVE POULTRY—Turkeys—Hens and toms, 19c. Chickens—Fowls, hens, 12c; roosters and stags, 7½c; ducks, 11c; geese, 8c; spring chickens, 12c per pound; spring ducks, 10½c; spring geese, 9c; young turkeys, 3 pounds and under, 23c; young guineas, over 1 pound, $4 dozen; old guineas, $3 per dozen.

DRESSED ICED POULTRY—Choice well-iced: Chickens—Spring, 12½c; hens, 12½c; cocks, 8½c; turkeys, 19½c. Geese—Spring, 9½c; old, 6½c; ducks, 11½c; young turkeys, 20@22½c.

CHEESE—On orders, per pound: Northern twins, 15½c; singles, 16c; long horns, 17c; daisies, 16½c; Y. A., 17½c; prints, 18c; limburger, 15c@15½c. Swiss—No. 1, 22@23c; No. 2, 16c; broken, inferior or cracked, 13c to 15c; brick, 19½@17c.

PIGEONS AND SQUABS—Live pigeons at 75c per dozen. Squabs—Fancy homers at $2.50 per dozen for 8-pound, $3 for 9-pound, $3.25 for 10-pound and $1.50 for small; common at $1 to $1.25 per dozen.

ROASTING PIGS—$1.50 to $3 per head, 15 to 30 pounds weight.

VEAL—Choice fat milk-fed (100 to 130 pounds) at 8c per pound, and choice heavy (150 to 180 pounds) at 7c; poor at 3½@4½c, and heavies at 3@3½c per pound. Sheep dull at 3@3½c per pound for choice fat, bucks and ewes at 2½@3c. Spring lambs at 4½@5c per pound—top for choice fat; small and thin not wanted.

FRESH FISH—Black bass at 11@12c per pound for large and 15@18c for order size—top rate for Missouri and Arkansas; crappie at 7c per pound for medium and 12c for large; dressed cat, with collar bones off, 11c; collar bones on, 10c; gross dog, 6c; spoonbill cat, 7c for large, 6c for small; dressed bullheads with collar bones off, 7c; collar bones on, 6c; buffalo—large, gross, 4c; medium gross, 2½c; large dressed, 6c; medium dressed, 4½c. German carp—large dressed, 4½c; small dressed, 3½c; large gross, 2c; small gross, 1½c. Sunfish, 1½c for small to 3c for large; white perch, 3c; large striped bass, 6c; eels, 7c; turtles—soft shell, dressed, 5c; snapping turtles, 2½c; turtle meat, 8c.

FROG LEGS—Large at $2.25 per dozen; medium at $1.75; small at $1.25.

Fruits.

Receipts by rail—Apples, 10 cars; oranges, 2; lemons, 1; bananas, 2; prunes, 1; plums, 1; peaches, 4; pears, 3; watermelons, 2; mixed fruit, 2 cars.

APPLES—Extra fancy jonathans brought $4 per barrel on call; fancy held at $3.60 per barrel, $3 bid. Fancy Eastern duchess at $4 to $4.25 and mixed varieties at $2 to $3.

CANTALOUPES—Rocky Fords sold at $1.75 per standard crate. Burrel gems and pink green melons brought 70c to $1 per flat crate; Osage gems, 60@75c per flat crate; Arkansas, $1@1.25 per standard crate and 25c per flat crate. Home-grown sold at 20@30c per bu loose.

PEACHES—Elbertas from Ohio brought $1.25@1.70 per bu basket. New York early Crawfords at $1@1.24 per bu basket. Salways at 50c per 4-basket crate. Colorado elbertas at 50@80c per crate.

GRAPES—Home-grown Concords, 60@75c; jelly stock at 40@50c per bu and white varieties at 60@65c per ½-bu basket.

CRABAPPLES—Michigan Siberian at $2.50 per bu basket. Colorado at $2 per box.

PLUMS—Half-bu baskets wild goose and newman at $1 and one-third bu basket do at 75c. Damsons at $1.25 per one-third bu box and $1.50@1.60 per half-bu basket.

BANANAS—On orders at 2½c per pound.

LIMES—At 75c per 100.

ORANGES—Sound California late Valencia, $4.25@5 per box.

LEMONS—Sound repacked Messina at $5.50@5.75 per box.

PEARS—New York bartletts in bu baskets at $1.75 for fancy and $1.40 for choice and in barrels at $4.25@4.50 delivered—overripe soft and out of condition stock less. Choice keifer at $2.75@3.25 per barrel and 90c@$1 per bu box or hamper; Illinois garber pears at $2.25 to $3 per barrel, according to quality and condition.

SWEET POTATOES—Home-grown Bermuda at 85c@$1 and nansemond at $1@1.10 per bu box loose. Virginia yellow at $2.50 per bbl delivered.

CELERY—Ohio at 15@20c per dozen; Colorado golden heart at $3 per crate (8½@7 dozen); Kalamazoo at 10@20c per dozen; Michigan fancy large white plume at 30@45c per bunch, square crates golden heart (2@2½ dozen) at 40@60c and white plume do at 40@50c. Flat crates golden heart (1½@2 dozen) at 60@75c.

CARROTS—Home-grown at 50@55c per bu box loose. Sacked Northern at $1 to $1.15 per 100 pounds, delivered, and near-by at 90c per 100 pounds.

PARSNIPS—Home-grown washed at 25@35c per bu box loose.

Vegetables.

POTATOES—Sold from farmers' wagons at 67c to 72c per bu. Ohio potatoes sold on call at 70c per bu. Michigan rurals offered at 80c, bid 70c. Bluffs wanted at 75c.

TOMATOES—Home-grown brought as high as 60c per bu early, but later the best offerings went at 50c and most of the tomatoes sold at 40c to 50c per bu, ordinary bringing 30c to 35c.

ONIONS—Fancy yellow brought 60c per bu on call. Red and white held at 80c per bu, 70c bid for formen.

CABBAGE—Sold at 75c for small crates and at $1 for large crates. Kraut stock at 27½@35c per 100 pounds delivered.

EGGPLANT—Home-grown at 25@30c per bu box loose.

SQUASH—Home-grown summer at 10@15c per bu loose.

STRING BEANS — Home-grown, round green at 25@35c per bu loose; corn beans at 40@50c per bu loose.

LETTUCE—Buffalo crates at $1 and express receipts New York hampers at $1@1.50. Home-grown sold at 15@25c per bu loose.

BUTTER BEANS—Home-grown at 50c and Lima beans at 75c per peck basket.

CAULIFLOWER—At $1@1.25 per crate.

BEETS—Home-grown at 15@20c per bu loose.

TURNIPS—Choice globe home-grown at 40@50c per bu loose.

GARLIC—New Orleans loose at 8@9c per pound.

PEPPERS—Home-grown green bell at 15@25c per bu loose; long red at 25@30c per peck basket.

SPINACH—Home-grown at 20@25c per bu box loose.

HORSE-RADISH—New home-grown at $4.50 per bbl loose.

SAUERKRAUT—New city make in a jobbing way: half barrels at $1.60, barrels at $5, casks at $4.50 and kegs at 70c.

CUCUMBERS—Home-grown at 40@50c and yellow mustard at 40@50c per bu loose. Dill pickles at 50@60c, salt at 65@75c and small at $1@1.50 per bu loose.

GREEN CORN—Home-grown sold at 8@10c per dozen.

when they formerly swung 5000 and 10,000 shares and thought little of it. The stock has acted as though it might at any time respond favorably to manipulative operations for the rise since the short interest is heavy.

GUMBO—Home-grown at 15@20c per peck and 30@40c for ½-bu basket.

THOMSON'S "GLOVE-FITTING" CORSETS

Photographs Framed for 22c

Antique 8x10-inch powdered gold frames fitted to your photographs with glass, etc.; all complete, for 22c

One hundred 18x24-inch Framed Etchings, in flemish oak; your choice tomorrow for 69c

Pictures cleaned, refitted or regilded during September at 40 per cent less than other dealers charge.

(Picture Department, on Third Floor.)

A September Sale of Linoleums

Handsome Linoleums, 2 yards wide, in good patterns; would be cheap at 75c; sale price, per square yard (all laid on your floor) 49c

Linoleum, with inlaid finish; 4 yards wide; in new wood and carpet designs; a 95c value at, per square yard (laid) 73½c

Linoleum, with inlaid finish; 2 yards wide; in new parquetry and tile effects; regular 75c values; per square yard (laid) 53½c

Remarkable Bargains in Room Rugs

9x12 ft. Brussels Rugs—$18.50 Rugs for ... $15.95
9x12 ft. $30.00 Royal Axminster Rugs at ... $24.75
9x12 ft. Self-tone Scotch Art Rugs at ... $27.50
9x12 ft. $16.50 Seamless Brussels Rugs at ... $12.50
9x12 ft. $30.50 Body Brussels Rugs at ... $26.50

French Beltings—Loom Ends!

This season's choicest designs in rich Persian, gold and silver effects; Beltings worth regularly $1.00 to $2.50 per yard, but being loom ends they're in odd lengths which we offer tomorrow at the unique price of ..... 2c per Inch

Wm. Barr Co. St. Louis

A Remarkably Complete Showing of the New Waists

This high-grade showing comprises Waists which meet the desires especially of women demanding the best tailoring. The fine workmanship is apparent in all of the details, such as the finish of the seams, collars or cuffs. The excellent quality of the materials is equally evident.

New models in Tailor-Made Waists of excellent quality messaline; shirt style, with two wide plaits on shoulder; soft turndown collar, with silk tie buttoned through; shirt sleeve with cuff; colors gray, navy and black; special values for $5.00

Handsome Chiffon Cloth Waists; entire Waist of one-inch hemstitched plaits; double-plaited ruffle down front and large crochet buttons; lined throughout with Jap silk; collar finished with neat tie; colors navy, gray and thistle shades over white, and black over black $9.75

Complete line of Fall Waists in handsome silk Persians, novelty two-toned striped taffeta, crepe de chine, peau de soie, messaline, silk poplins, chiffons in all the new veiled effects, black silk embroidered nets, white laces and new designs in hand-embroidered linens, tailor-made.

Tailored Waists of silk poplin; front and back of one-half-inch plaits; sleeves and collars tucked; front of waist finished with self-colored buttons; colors gray, navy blue; very special at ... $4.75

Wm. Barr Co. St. Louis

Tailored Suits Expressing Most Worthy Ideas for Fall

Women's stylish Fall Suits in an extensive variety of black and navy bird's-eye cheviot, barathea cloth, self striped worsted and gray mannish suitings; jackets new half length models; collars of self or inlaid velvet, ornamented with gold braid; skirt new straight-line models with cluster or side-plaits; others with attached flounce; Suits you'll appreciate still more when the low prices are considered ..... $22.50 TO $29.75

New Fall Tailored Suits for misses or small women; of two-toned twilled cheviot and wide-wale worsted; in black, navy, gray and green; new box coat model; others semi-fitted, single-breasted, lined with satin and serge silk; skirts newest styles arranged in plaits or straight-line models with attached bias or plaited flounce; exceptionally good values $22.50

Women's new stylish Fall Skirts of all-wool Panama cloth; in black, navy, grey and dark tan; fashioned in new modified tunic effect, handsomely trimmed with silk embroidery; others strictly tailored with plaited panel back and front with gored sides, banded at the knee $6.75

Women's extremely smart Coats of good-wearing all-wool kersey; full 56-inch model; one-piece semi-fitted back; novelty shaped collar, and revers ornamented with fancy bone buttons; half lined with black peau de cygne; specially priced for ... $19.75

Women's Street and Calling Dresses of crepe de chine, Dresden chiffon, messaline and chiffon cloth; in white, pink, ciel blue, rose, nile green, Copenhagen blue and maize; skirts shirred model with band at knee, or newest style flounce effects; yoke, collar and lower sleeves of fancy net threaded in gold; others have square necks edged with lace combined with self tucks; exceptionally fine values; $32.50 and ... $39.75

New Kid Gloves at 95c

One of the surest indications of the gentlewoman is the carefulness with which she selects her hand coverings. These Gloves will please her—their good quality, careful making and perfection as to little details cannot fail to appeal to the most fastidious. They're regular $1.25 Cape Gloves, street wear, in all sizes and in all the popular shades of tan. Special at 95c

Finest French Kid Gloves with 2 large pearl clasps and Paris point stitched backs; all sizes and colors; $2.00 kid gloves; priced at only $1.50

Women's 1-Clasp Pique Sewn Kid Gloves with Paris point stitchings; all sizes and all colors, including black and white; every pair warranted; regular $1.50 values for $1.19

The Opening Display in Our New and Better Furniture Dept. Continued Tomorrow!

Hundreds of delighted people viewed this wonderful exhibit yesterday and today! If you were not among them, be sure to come tomorrow. See the rare and artistic things gathered by Mr. Georgia and his expert associates. Note the celebrated "Handcraft Furniture," the graceful Sheraton, Hepplewhite and Chippendale designs, the quaint Louis VI, Tudor and old colonial types.

Whether you require a simple bedroom chair or a complete outfit for every room in your house, you will find it in this splendid stock. All the different woods and finishes are here, and every piece is not only artistic to a high degree, but is built to withstand the severe tests of our changeable St. Louis climate and to yield long and satisfactory service—furniture of lasting integrity in material and construction. Thanks to our unequaled facilities in the buying market, this best-of-all furniture will be found much below the expected cost of such quality.

And there will be no exaggeration of values; just straightforward, reliable merchandising, such as has characterized the Wm. Barr Co. since its very beginning. If you see anything you like, but for which you are not yet ready, we'll gladly hold it for future delivery.

$5.00 Cut Glass Fern Dish, $3.45

Cut Glass Fern Dishes; in large 8-inch size; fitted with fine silver-plated lines with ball knobs; a new pattern; a $5.00 value for $3.45

Large 8-inch Cut Glass Bowls, beautifully cut and finished; one of the new patterns, just out. A $4.00 bowl for $2.50

Cut Glass Compotes; small dainty size; in entirely new and beautiful designs; $2 values $1.45

Cut Glass Celery Trays; buzz. star pattern; large size; a regular $3.00 value; for $1.95

Cut Glass Sugar and Cream Sets; the popular buzz star pattern; cut handles and bottoms; medium size, per pair $1.74

Larger size, per pair $2.25

Laces, Nets, Women's Neckwear, Etc.

Effective, decorative beauty things, right from Dame Fashion's headquarters.

Pretty Nets—45 inches wide, in black, white and colors; embroidered and plain effects; $1.25 quality, at, per yard 50c

Laces—Real Irish Crochet Insertions and Edges, in baby Irish and relief work; ¾ to 1½ inches wide; Special Sale price, per yard. $1.25

Waist Patterns — Beautifully hand-embroidered in eyelet and blind work, with incrustations of baby Irish and Cluny lace; tomorrow, per pattern $3.75

Tassels—Of colored silk in many shades; from 3 to 6 inches long and worth to 25c, at, each 10c

Nets — 18-inch Allover Silk Embroidered Nets, in white, black and colors; also rich Persian designs; your choice, per yard $1.00

Neckwear—About 150 Handmade Egyptian Scarfs, in white and silver or black and silver; a large range of patterns to choose from, at each $5.00

Stocks—Real Irish Crochet Lace Stocks and Dutch Collars, in baby Irish and relief work; worth $3.50; choice $2.00

Scarfs—Hand-run Spanish Lace Scarfs, 2½ yards long, in black or white; worth $4.50; tomorrow $2.75

A Clearing Sale of Books

To Make Room for Our New Fall Stock

Odd books, embracing fiction, history, travel, sociology, religion, art; also a large selection of books for boys and girls. It is impossible to give the titles or authors as the list would mount into the hundreds. This, however, is one of the best lots that we have offered in recent years, containing besides the above mentioned, beautifully illustrated art and birthday books, bound in ooze leather bindings. Original prices ran up as high as $2.50. The whole collection goes at the one price —3 copies for $1.00, or, each 35c

New Lot of Pattern Tablecloths

Cloths 2x2-yards; worth regularly $3.25; for $2.50

Cloths 2x3½-yards; worth regularly $6.00; for $4.50

Cloths 2x2½-yards; worth regularly $4.25; or $3.15

Cloths 2¼x2¼-yards; worth regularly $7.50; for $5.00

Damask—Barr's celebrated Banner Damask in handsome new patterns; on sale tomorrow at, per yard $1.00

25-inch Napkins to match above Damask, at, per dozen .. $3.75

Fancy Linens—Hand drawn Japanese Scarfs and Squares, in all sizes, at

Half Price

Novelties — In satin finish damask and Huk-a-back Towels with place for monogram or initial; per dozen, $7.50 to $15.00

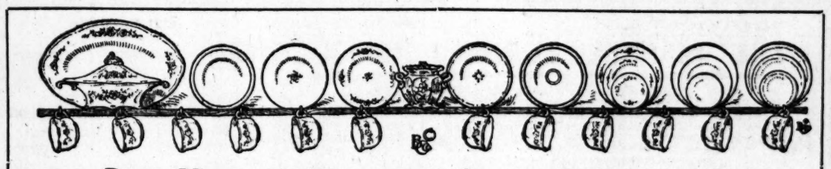

Real Haviland Bread and Butter Plates at 25c

25c — The genuine Theodore Haviland Bread and Butter Plates, beautifully decorated in newest Haviland patterns, in 5 different subjects; Plates never sold for less than 50c each; an unheard-of value at the special one-day price of ..... — 25c

Austrian China Plates, including Rail, Bread and Butter, Tea and Dinner Plates; also a variety of fancy plates; every plate is china—no porcelain in the lot; worth fully 25c each; choice of 50 different patterns at. 10c

Austrian China Cake Plates; a new importation; handsomely decorated and hand-painted; a big variety of shapes and subjects; your choice at 98c

American Porcelain 100-piece Dinner Sets, in the newest shapes and patterns; regularly $20.00; each set includes Bread and Butter Plates; price, per set $11.98

Adjustable Self-Sharpening Shears

Hecht's "Everlasting" Tension Shears make cutting a pleasure. They're of fine German steel. The tension is so arranged that the blades sharpen each other and is easily adjusted by merely turning the thumb screw to tighten or loosen tension as desired. Made to retail at 50c. Our introductory price for all sizes is .. 25c

Ever-Ready Safety Razors, 12 blades and nickel holder, complete for $1.00

Sewing Machine Needles; sale price tomorrow, 3 for 5c

Milward's Needles; 3 regular 5c papers for 10c

17c for 400-yard spools **Black Sewing Silk.**

10c for pair black or tan **Silk Tie Laces.**

15c for two 10c pairs mercerized **Corset Laces**; 5-yard.

6c for 8c piece super **Twill Tape**; 10 yards.

Our Own Spool Silk; black and a full line of colors; 100-yard spools; 3 spools for 10c

Dressmakers' Findings; 80c for $1.00 box **Chicago Featherbone**; black or white.

10c for 14c piece **taffeta** Seam Binding.

Darning Silk ..... 6 for 25c

Hose Supporters; 18c for 25c pad-front **Hose Supporters.**

15c for 20c pair sew-on Hose Supporters.

12c for a dozen spools (45 yards) Darning Cotton; black, white, tan.

5c for three cards Spring Hooks and Eyes.

Barden's Machine Cotton; 100 yards on a spool; 3 spools for 5c; dozen 16c

King's Basting Cotton; 500-yard spools; spool, 5c; doz. .. 50c

Nearsilk, a mercerized thread; 12 spools for 10c

Brooks' Glace Machine Cotton; 500-yd. spools; per doz. ... $1.30

Pointer Sewing Cotton, in 500-yard spools; 3 spools for 10c

Hair Puffs of real human hair, in black, blond, auburn and all shades of brown, worth $3.50, now. $1.54

18c for 25c Silk Corset Laces; 5 yards.

Nickel Spool Holders, like cut, with 12 spools of mercerized thread; complete for 50c

Silk Hair Nets; the kind usually sold at 10c each; sale price, three for 10c

"The Queen" Collar Supporter, with removable bone; 4 supporters in a set; per set 5c

10c for three 5c cards Collar Supports.

Tapes and Laces; 5c for 10c bunch **tubular Shoe Laces**; one dozen.

Three Splendid Specials in Cutlery

An excellent opportunity to secure high-grade Cutlery at one-half to one-third regular prices.

Sample Razors; 100 dozen; all high-grade and well worth $1.50 to $3.00 each; special price 50c

(Razors purchased during this sale honed and stropped for **10c**; regular price, 25c.)

Razor Straps of genuine Russia leather; double; worth $1.00 to $1.50 each; special price 50c

Scissors and Shears; warranted quality; 3 to 9 inch size; worth 60c to $1.25 pair; choice for .. 38c

Helpful Suggestions From the Housefurnishing Goods Dept.

Duplex Fireless Cooker; has 3 aluminum vessels, stone hot plates; price, $13.50

Universal Bread Maker; makes 4 loaves of bread; price, $2.00

Cream Whip, Batter Mixer and Egg Beater—
3-pint size 75c
6-pint size $1.00

Laundry Stove, with 2 burners; regular price $4.25; special price $3.49

Stove Pipe, per joint 15c

Mayonnaise Dressing Mixer, one of the best; price, only ... $1.25

Knife and Fork Boxes, made of hardwood 25c

25% Off

All Refrigerators to close out. All our floor samples. We will allow a discount of 25 per cent from marked prices.

Ironing Boards, made of selected smooth pine—
5-foot; special price 43c
5½-foot; special price 53c
6-foot; special price 63c

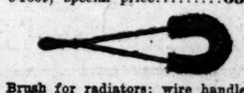

Brush for radiators; wire handle; sale price 25c

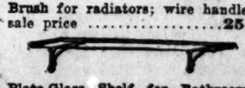

Plate-Glass Shelf for Bathroom; 2 nickel-plated brackets; sale price 89c

ST. LOUIS POST-DISPATCH.

"THE BARNYARD ROMEO" BRINGS PRINCESS TO LIFE

Travesty of "Chantecler" Brilliantly Dedicates New Playhouse.

Because it's an impudent travesty of his "Chantecler," which is a poetic fantasy of almost Aesopian thought-quaintness and brute-lore wisdom, Edmond Rostand would probably have a double conniption duck-fit at sight of "The Barnyard Romeo," which brilliantly dedicated the new Princess Theater last night.

All the same, "The Barnyard Romeo" is a delightful product of rich humor and sparkling audacity, unquestionably the best as well as the biggest act in vaudeville today, and its St. Louis presentation was the crowning feature of the most impressive playhouse-opening ever recorded in all the long history of the drama in this city.

It took place before an audience that crowded the new theater chock-full.

It had been preceded by appropriate christening ceremonies.

Then Manager Dan S. Fishell made a neat speech of thanks to the playgoing public, to the builders of the Princess, and to the St. Louis press, all factors in helping to create the bright promise of success for his Grand avenue theater now in evidence.

The Fishell voicing of gratitude was followed by congenial addresses from Building Commissioner Smith and Judge O'Neill Ryan, the former a tribute to the beauty and safety of the Princess, the latter a particularly happy example of witty eloquence in the best dedicatory vein.

And then the inaugural audience settled itself to witness the initial offering.

The bill of William Morris specialties that preceded the "Chantecler" travesty was suitably clever and entertaining.

In included the La Gracia aerial act; Miss Zay Holland in a violin, vocal and anecdotal number; Charles Cartmell and Laura Harris, in a singing and dancing sketch; Dorothy Vaughn, direct from her great Chicago success in "Mme. Sherry," in comedy songs; Sidney Grant, the melodious monologist recently featured in "Mollie May" at the Whitney Theater, Chicago, and Marie Lo's Living Dresden China, a series of exquisitely artistic poses after the fashion of the dainty Dresden shepherd-and-shepherdess school of miniature sculpture. The audience was vastly pleased with this bill.

Then, after an intermission, the curtain rose on "The Barnyard Romeo," already an epochal success in Vienna, New York and Chicago.

The snow-feathered heroine of "The Barnyard Romeo" is the Hen Pheasant, and the Hen Pheasant of last night was the famous little Austrian prima donna, Mlle. Mizzi Hajos, creator of this travesty role in the three cities just named. She is the embodiment of saucy blonde loveliness and joyous fun, the very spirit of youthful feminine charm, with a foreign touch to her petulant English that tickles even her associat playrs, and she sings like a lark.

The russet-plumaged title-role hero of "The Barnyard Romeo" is the Rooster, and Sidney Grant brings to its playing a big bravado stroke of broad humor that makes it admirably effective. He shared with Mlle. Hajos in the evening's plentiful honors.

And so did many others—La Petite Adelaide as the Mouse, Dorothy Vaughn as the Goose, J. J. Hughes as the Cat, Charles Cartmell as the Fox, Joe Keno as the Dog, Margaret Scherer as the Sparrow, Frances Loew as the Magpie—but there isn't enough space available to name the full muster-roll of high deserving.

The company is of the cleverest. The costumes are singularly picturesque. The one stage-setting, the barnyard scene, is of homely fidelity. There are many big dancing and singing numbers of uncommon quality. I have never seen a vaudeville novelty more enthusiastically received.

In addition to the night performances, there will be daily matinees, beginning at 2:45 in order to give the children of St. Louis opportunity to witness this great Princess inaugural production.

RIPLEY D. SAUNDERS.

Oakland Fights for Water Front.

OAKLAND, Cal., Sept. 13.—A temporary injunction was granted by Superior Judge Waste, restraining the Oakland City Council from passing an ordinance giving the Southern Pacific Railroad Co. a water front franchise for 50 years, with the privilege of collecting tolls from shippers.

Elevated Train Kills Doctor.

CHICAGO, Sept. 13.—While hurrying to the residence of a patient Dr. William Evatt, was run down by a Metropolitan elevated railroad train near the Fiftieth avenue crossing and suffered injuries that resulted in his death at the University Hospital.

Cyclist Starts Back to Coast.

NEW YORK, Sept. 13.—William Strieff, the San Francisco cyclist who reached New York this week, after a motorcycle journey across the continent will attempt on his return trip to beat his eastward record of 28 days and 3½ hours. He has started back.

WEDNESDAY UNDERPRICING

ON NEW FALL GOODS OF EVERY DESCRIPTION

FREE MATINEE TICKETS TO FOREST PARK HIGHLANDS

ESTABLISHED 1873 Penny and Gentles BROADWAY AND MORGAN STREET. ALL STREET CARS TRANSFER TO PENNY & GENTLES

Wash Goods at Bargain Prices 25c, 35c and 40c Values. Entire line of odds and ends of fine Wash Goods, Poplins, Pongees, Silk Mull, Madras, Foulards, Rep Suitings and a number of other fine Wash Goods; hundreds of pieces to select from; worth up to 40c; choice in this sale, yard (Basement)......... 7½c

$15 FALL JACKETS, $5.98 200 Fall Jackets in black broadcloth or serge, tan and gray mixtures; all full silk taffeta lined or satin lined; new, 36-inches long; all made for this season's wear; handsome garments; the regular $12.50 and $15.00 Jackets, only $5.98

8½c Cotton Challies Apron Ginghams, Dress Ginghams and 36-inch wide percales worth 12½c; choice, yard, 5c

5c Hair Nets Main Floor. 2500 large size Allover Hair Nets, in all shades; 24c dozen; each, (No mail or phone orders), 2c

Women's Fall Suits

Newest models, smart styles, excellent workmanship, high-class tailoring together with our saving prices is making our Suit, Skirt and Dress departments the center of interest for thousands of women, misses and children preparing for the Fall season.

25% Saving Specials Wednesday

$15 New Tailored Suits and Dresses

SUITS with Coats, 34 inches long; lined throughout with guaranteed satin; skirts with new close-fitting lines and deep-plaited; colors gray, navy, green and black.........
DRESSES with newest style plaited sleeves and neatly pleated bodice, with heavy lace yoke to match; materials of fine serge and Panama; very attractive styles; see these values at. $10.98

$8 New Voile and Chiffon Panama Skirts

A purchase of 1000 of these new Skirts, hobble effects, plaited; new gored styles and latest knee flare styles; all put into one lot to be sold tomorrow; all colors, all sizes, choice.................. $5.00

Other Special Values

$10.00 all-wool Tailored Suits...
$20.00 Pongee Tailored Suits... } Choice, $5.00
$3.00 Black-plaited Panama Skirts........$1.50
$2.00 white lace trimmed Lingerie Waists.. 50c
75c Infants' Kimonos, Shirts, Dresses etc. 25c
$3.50 Children's Fall Jackets..............$1.98
$6.00 Women's Wash Dresses, cleared at...$1.98

25c Hydrogen Peroxide Main Floor. 500 bottles U. S. P. quality Peroxide of Hydrogen; largest size (16 oz.); a household necessity, 12c

49c Sheet Lengths Basement. Wednesday we will place on sale 355 more of those Sheet Lengths which have been such great bargains that we cannot keep them in stock, so come early, 29c

Ladies' 35c Vests Main Floor. Ladies' very fine Lisle Thread Vests, silk finished, some plain and some lace trimmed; all sizes, special for, 15c

75c Curtain Corners Third Floor. 500 Fine quality Lace Curtain Corners 1¾ yards long; in white and ecru; worth 50c and 75c; Wednesday only, 25c

Men's 50c Underwear Main Floor. To close out the remaining stock of Men's Summer Underwear we will place on sale fine Balbriggan, India Gauze and Porosknit Shirts and Drawers; regular 50c grade; special, 25c

25c Dress Sateen In latest new Fall designs; also Silk Mercerized Pongee and Poplins; worth up to 25c, 15c

Children's 20c Hosiery Boys' or girls' extra fine Hosiery, in medium or heavy rib, the well-known "Bronco Buster" brand, the best wearing stocking made, special for, 12½c

$1.75 Blankets Third Floor. 300 pairs Fleeced Blankets, 11-4 size, in white, tan and gray, with fancy borders; worth $1.75; on sale Wednesday, a pair, $1.19

Women's Shoes, $1.95 Oxfords, $1.29

Two Great Lots for Tomorrow's Selling

1800 pairs of women's new Fall Shoes; regular $3.00 to $4.00 grades offered at $1.95. These are all stylish, up-to-date shapes, and come in all leathers; sizes 2 to 8, widths A to E. The Low Shoes are regular $2.50 and $3.00 grades, and are exceptional values at the price; all leathers and nearly all sizes; see these tomorrow.............. $1.29

$1.95

Taffeta Petticoats Second Floor. Duchess Taffeta Petticoats; deep embroidery flounce, finished with rows of shirring and tucks; extra underlay; very special, 98c

Curtain Nets Third Floor. 1000 remnants fancy Curtain Nets, Scrim and Tapestries; can be used for doors, transoms, cushions, etc.; worth to 25c; choice of the lot at, ea., 2½c

25c Lace Corset Covers Second Floor. Nainsook Corset Covers, yoke of lace and beading, ribbon drawn, full shirred front, 12½c

9c Unbleached Domestics Basement. Wednesday we will have on sale 3000 good quality Round Thread Muslin; full 38½ inches wide and good general use cloth; Wednesday, 5c

HOME NEEDS GREATLY REDUCED

60c Bread Box; medium size; nicely japanned in blue; gilt trimmed; sale price.........39c
$1 Flour Bin; 50-lb. capacity; blue japanned; sale price..... 55c
$1 Wash Boilers; No. 8 size, with copper bottom; sale price......... 59c
$1 Stepladder; 6 ft. high, with bucket rest; sale price.......... 39c
$10 Dinner Sets; newest decorations and shapes; sale price. $6.98
80c Doz. Table Tumblers; thin-blown engraved; set of six........... 29c
$1.25 Set Mrs. Potts' Sad Irons; 3 to set; sale price............ 68c
$1 Set Knives and Forks; 6 of each to set; steel blades; special.. 49c
$1.50 Food and Meat Choppers; large size; 4 cutting knives; special............. 85c
75c Slop Jars; large size, with lid and bail sale price.......... 39c
$1.25 Gas Chandeliers; 2-arm size; solid brass; special....... 59c
$5.00 Gas Chandeliers; 3-arm size, for parlor; extra fancy; sale price......... $2.48
75c Inverted Lights; great gas savers; complete with good mantle and globe; extra special.......... 19c

50c Table Linen Main Floor. Full bleached; highly mercerized; 60 inches wide; very heavy, firm quality; wears better than cheap linen; splendid patterns; special, 29c

$1.50 Lace Curtains Third Floor. 200 pairs fine quality Nottingham Lace Curtains; 3 and 3½ yards long; one to five pairs of a kind; worth $1.50; Wednesday, a pair, 89c

15c Hair Nets. 5c 6000 "Carmen" Hair Nets; the largest, best and most reliable; complete assortment of all shades; 6 for 25c; each. Mail and phone your orders. 5c

Dress Goods Remnants Remnants all-wool Coverts, Panama, Serges, Henriettas, in stripe, check and plaid, suitable for school dress and separate skirts; all colors; Wednesday...... (Basement.) 25c

Kline's

509 Washington Ave., Near Broadway

Great Sale of the Celebrated "Beifeld" Coats, Continues:

We secured at a great price concession, averaging about 60c on the dollar, the entire stock of early Fall Coats from the firm of Beifeld, Hirsch & Kline, 230 Adams st., Chicago, makers of the celebrated "Beifeld Coats." The entire purchase again goes on sale tomorrow in our Coat Section, second floor,

At $3.98, $4.98 and $5.98

Four of the exact styles included in this sale; they're regular values ranging from $5.95 to $11.75; Wednesday for

$3.98, $4.98 and $5.98

In all there are about 265 Coats in 18 styles. They come in Ladies' and Misses' sizes, of fine broadcloths, serges and plain and striped coverts; they are excellently tailored, of the regular Beifeld make, and are placed on sale at these remarkably low prices simply as an initial Coat offer. Many of the styles are heavy satin lined throughout, others half lined.

Sale of Silk Lined Tailored Suits at $19.75

They are Suits that reflect the highest type of tailoring, they embrace all the new fabrics, Ratines, Basket Weaves, Cheviots, Broadcloths, Serges, etc.; they are made and tailored by one of New York's cleverest Suit specialists, lined with guaranteed satins, peau de cygne and taffeta silks; they are perfectly plain tailored effects, with Coats in 30 and 32 inch lengths and with Skirts in various new Fall styles..........................

They are Suits that regularly are sold for considerably more than this sale price, tomorrow, $19.75.

The New Skirts at $4.95 and $7.95

Skirts of finest Panamas, genuine Altman voiles and serges—in all the new Fall effects—the flounce, the plain gored, the modified hobble, the cuff, the habit back—all are included at these prices—the most remarkable collection of Skirts we have ever offered at these prices.

Short Vamp Button Boots Are Correct.

Fall Styles

Careful inspection of our large window which is devoted to our *Fall Display of Women's and Children's Shoes* will convince everybody that this is the place to buy shoes; no other shoe store attempts such a variety—such advanced styles or such low prices.

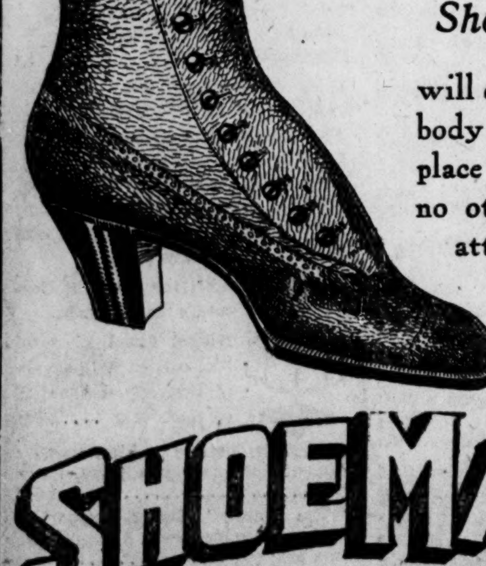

SHOEMART

"The Place to buy shoes"

507 WASHINGTON AVE.

SCHOOLS AND COLLEGES. SCHOOLS AND COLLEGES.

THE MANUAL TRAINING SCHOOL OF WASHINGTON UNIVERSITY

VON VERSEN AVENUE AND WINDERMERE WAY.

A high school for earnest boys, famous for the success of its graduates. Thorough preparation in Mathematics, Science, English Composition, Latin, French and German; as well as in the elements of the Mechanic Arts. Equipment first-class and modern in every respect.

Thirty-first year opens Thursday, Sept. 22. Graduates of grammar schools and pupils from accredited high schools admitted upon certificate. Entrance examinations for others Sept. 20, beginning at 9 a. m.

W. R. VICKROY, Principal.

MISSOURI SCHOOL OF MINES

FOUR-YEAR COURSES IN

Mining Engineering, Metallurgy, Civil Engineering, General Science.

Graduate work in Mining, Mining Machinery, Metallurgy, Mining Geology and Ore Dressing. Special short courses in Mining, Assaying, Surveying and Metallurgy. Strong technical faculty and thoroughly equipped laboratories.

Tuition free. Expenses and fees low. For catalog and list of graduates, address L. E. YOUNG, Director, Rolla, Mo.

MARY INSTITUTE

Candidates for admission to this department of Washington University are requested to present themselves for examination on Tuesday and Wednesday, Sept. 20 and 21, at 9 o'clock. The fall term begins on Thursday, Sept. 22.

E. H. SEARS, Principal.

Hosmer Hall,

4296 WASHINGTON BOUL.

Day and Boarding School for girls. Certificates admit to leading colleges. Preparatory department for upper grammar school grades. Academic and special courses. New Home Economics course. Twenty-seventh year opens September 22, 1910. MISS McNAIR, Principal.

WHEN machinery becomes useless to you, a Post-Dispatch "for sale" becomes useful to you.

Just try a three-time ad.

CONTRACTORS

Bids are invited for construction, equipment and operation of the Tri-Borough Subway and Elevated System of New York City, comprising about 44 miles of line, to be opened October 20, 1910.

Bids are also invited for construction only, with municipal money, to be opened October 27, 1910. Bids may be made for one or more of the sections into which the construction work has been divided.

Write or call concerning full details, including forms of contracts and plans.

Public Service Commission for the First District,

154 Nassau Street, New York City.

AMUSEMENTS. AMUSEMENTS.

15c Admission 15c | **CASINO** Olive and Sixth Sts. 10 A. M. to 11 P. M. Daily Continuous Performance | Original Fight Pictures

JEFFRIES-vs.-JOHNSON

First time shown in America at the popular price of admission of 15c to all. Pictures taken at Reno, Nev., July 4, at a cost of $250,000. Last appearance here.

AMUSEMENTS.

GRAND & OLIVE **Princess** 15 MINUTES FROM ANYWHERE

Management of Dan S. Fishell.

NOW OPEN. NOW OPEN.

Acclaimed by last night's brilliant audience the most complete and handsomest theater in the West, all indorsing the triumphant debut of the new playhouse into public favor, and the unqualified and conquering hit of the

Biggest and Greatest Act in Vaudeville,

THE

Barnyard Romeo

Success Personified, Triumph Supreme.

Every afternoon and every night. Matinees at 2:45 this week so all children will have an opportunity of seeing the wonders of "The Barnyard Romeo."

Both Phones. Elevator to Gallery.

GEM Harmonious Four AND NEW MOTION PICTURES

Lemp's Park Carnival THE BIG SHOW FREE FIRE WORKS AND VAUDEVILLE ADMISSION TEN CENTS

OLYMPIC TONIGHT MAT. SAT. POP. MAT. WEDNESDAY, 25c TO $1. Frederic Thompson Presents THE SPENDTHRIFT With EDMUND BREESE. Phones—Main 1698; Cent. 73L.

NEXT SUNDAY. Seats Thursday. Henry B. Harris Presents The Comedy of 1000 Laughs, The **Traveling Salesman** SAME CAST AS SEEN HERE LAST SEASON

CENTURY TONIGHT MAT. SAT. POP. MAT. WEDNESDAY, 25c TO $1. WILLIAM NORRIS AND HIS FARCE WITH MUSIC, MY CINDERELLA GIRL Phones: Main 1985; Central 139L.

NEXT SUNDAY. Seats Thursday. The Smartest of Musical Comedies THREE TWINS With Victor Morley and Original Cast.

GARRICK TONIGHT and all the week. Popular Mat. Thursday, 25c-$1. Regular Matinee Saturday, 50c-$1.50. THE BIG MUSICAL REVUE, MISS NOBODY FROM STARLAND With Olive Vail and Perfect Company. Sunday Next—Wm. A. Brady's Production THE DOLLAR MARK.

AMERICAN TONIGHT at 8:15 Mat's. Wed. & Sat. 25c & 50c. Night Prices, 25c, 35c, 50c, 75c and $1.00. Chas. Frohman's Lyceum Theater Success. THE THIEF The Original New York Production. Next Sunday Matinee—"Beverly."

THE POPULAR **IMPERIAL** TONIGHT, Best Seats, 50c. 25c MAT. TODAY. B. C. WHITNEY'S FAMOUS SUCCESS The Show Girl. SUN. MAT.—"The Cowboy and the Thief."

STANDARD The Home of Folly. Two Frolics Daily. Smoking in Parquet. The DUCKLINGS Blanche Martin in Her Parisian Sensational Pantomime. NEXT—Edmond Hayes, Wise Guy in Society.

NEW COLUMBIA Sixth and St. Charles. THE WORLD'S BEST VAUDEVILLE 2 P. M. and 8 P. M. Daily. EDWIN ARDEN In His Stirring Play, "Captain Velvet" Walsh, Lynch & Co. Four Famous Vanis. Herbert & Willing. ?-De Lion-? Tanner & Gilbert. Marquis & Lynn. EXTRA ATTRACTION: Marvelous Griffith Monarch of Mathematicians. 15-30-50-75c. Box Seats, $1.00. Seats reserved, Olive 1601, Cen. 303. Next Week—"The Code Book," a New Dramatic Playlet, and Eight Other Features.

GARRICK TONIGHT AND ALL THE WEEK. Popular Matinee Thursday, 25c to $1.00. Regular Matinee Saturday, 50c to $1.50. MISS NOBODY FROM STARLAND With Olive Vail and perfect chorus.

NEXT SUNDAY SEAT SALE TOMORROW Wm. A. Brady's Surprising Production, **THE DOLLAR MARK** A Drama of Insurgency, By George Broadhurst, who wrote "THE MAN OF THE HOUR."

HAVLIN'S Cooled by iced air and forty noiseless fans. OUR LOW NIGHT PRICES 10-20-30c Few Seats at 50c. Best Plays Only. 25-CENT MATINEE TO-DAY and Every Day. This Week / Kidnaped for Revenge. A Grand Production—See It. Next—A Brand New Production of "The Curse of Drink."

GAYETY: The Home of High-Class Extravaganza and Refined Burlesque. TWO SHOWS DAILY. **Vanity Fair** Next Week—DAINTY DUCHESS. Friday—Amateurs

The Post-Dispatch is the only evening newspaper in St. Louis that receives or publishes news gathered by the Associated Press.

OCEAN STEAMERS.

CUNARD Piers foot W. 14th st., N. R. Offices 21-24 State st., N. Y., opp. Battery.

New York, Fishguard, Liverpool, London Direct via Fishguard

The most expeditious route. Quickest also to PARIS—BERLIN—VIENNA

Largest, Fastest, Finest Steamers Afloat

Mauretania Sept. 21, Oct. 12, Nov. 2. Lusitania Sept. 28, Oct. 19, Nov. 16. Leave New York Wednesdays, 9 A. M. Monday in London Tuesday in Paris

QUEENSTOWN—FISHGUARD—LIVERPOOL

Carmania, Sept. 17, 10 A. M. | Campania, Oct. 8
Caronia, Oct. 1, 10 AM | Carm'a, Oct. 15

HUNGARIAN-AMERICAN SERVICE

Madeira*, Gibraltar, Italy, Trieste, Fiume,
Ultonia, Sep 22, n | Saxonia... Oct. 20
Carpathia, Oct. 8, n | Panonia, Oct. 27

RIVIERA—ITALY—EGYPT

Madeira, Gibraltar, Algiers, Villefranche, Genoa, Naples, Alexandria, Fiume.

SPECIAL CRUISES.

CARMANIA (20,000 tons), Nov. 26, Jan. 7, Feb. 18.
CARONIA (20,000 tons), Jan. 21.
FRANCONIA (new S. S., 18,000 tons), March 11.

Travelers' Checks issued—good everywhere. Wireless Telegraph Submarine Signals. T. F. Harrington, Gen. S. W. Agent, 219 N. Tenth St., S. W. Cor. Olive St.

LONDON PARIS BREMEN **North** TUESDAYS 10 A. M. Express Sailings.

Cecilie........Sep. 20 | Ks. Wm. II..Oct. 4
Kronpr'zWm.Sep. 27 | K. Wm. d Gr..Oct. 11

LONDON PARIS BREMEN **German** THURSDAYS 10 A. M. Twin Screw Sailings.

Barbarossa...Sep. 15 | *Fred'h d.Gr.Sep. 29
G.Wash(Sat.).Sep. 17 | Gr. Kurfuerst.Oct. 6
*Bremen direct.

GIBRALTAR NAPLES GENOA **Lloyd** SATURDAYS 11 A. M.

P. Irene......Sep. 24 | Berlin (new).Oct. 8
K. Luis.......Oct. 1 | Koenig Albert.Oct.22

Wireless and Submarine Signals. Independent Round-the-World Tours. Travelers' Checks Good All Over the World. OELRICHS & CO., General Agents, 5 Broadway, New York. Central National Bank, Sole Agents.

Cambridge Court Cafe N. E. Cor. 7th and Locust Sts. St. Louis' Most Popular Cafe. ONE-HALF CHICKEN, COUNTRY STYLE Will serve for lunch tomorrow With corn fritters and potato dumplings, side dish of lettuce and tomatoes, etc. Music.

TO ASSIMILATE FOOD Your stomach and liver should be in proper condition. TAKE BEECHAM'S PILLS

Boxing-Bowling

LIVE SPORT NEWS AND COMMENT

Baseball-Golf

WRAY'S COLUMN

THE UMPIRE'S REVENGE.

Four ballplayers seek to get
Fame by forming a quartet.
Addie Joss will sing first bass,
Though the box is his best place.
Sheckard got his tenor high
Chasing scrapers near the sky.
Artie Hofman's bar-i-tone?
Well the source of that is known.
As for White, without a hitch
Hear him give the proper pitch.
This quartet the air will fill
With its melody until
Out in front some night they spy
Mr. Umpire and his eye.
That will end harmonies pure;
Then you'll hear the discord! Sure!
—By John J. O'Keefe.

WHAT would organized baseball do if some person with dog-in-the-manger instincts should undertake what D. A. Fletcher denies he intends to do—sue to have the National Commission dissolved as a trust or a combination in restraint of trade?

There is little doubt that if, on one ground or another, the matter is ever brought into court, baseball will be shown to have few sound legs to support it. The miracle is that with all the heart-burnings engendered by the monopoly of this gold mine of a business some of the disgruntled have not already rushed into the breach with the "Divide or die!" slogan on their lips. It certainly is a fine chance for a hold-up.

If baseball ever gets into the courts it is good-by, Liza. That blacklist alone would condemn it, if ever anyone brought suit against it. It is the power which enables baseball to hold its organization intact; but is about as legal as the rule of the night rider.

It is absolutely necessary, however; and there is no possible scheme by which baseball could be made a success if the dread of the blacklist were removed.

Too Late to Fight, Now.

THE Eastern Jockey Club seems to be about to follow in the fatuous policy adopted by the Western Jockey Club track owners when the gaff was thrust into them—namely, that of trying to restore racing when the only demand existed in the bosoms of those financially affected. Tennessee, Missouri, Louisiana and Illinois have all made futile efforts to put the game back on the map. To no purpose. Now the Metropolitan people are going to lock the stable door after the horse is stolen. Reports from the various jockey clubs announce an intention to "fight" the matter.

But what are they going to fight? The law is there hard and fast, prohibiting betting in any form; and all the tears and threats of the sufferers cannot "cancel half a line." It is true it means the death of $15,000,000 dollars worth of racetrack properties. But there are other laws on the books of the nation that press harder on more deserving industries than racing.

Sept. 12, 1910.—Sporting Editor Post-Dispatch: Dear Sir—I note in your column that a reference is made to the eligibility of "Joe" Rowan in regard to the playing of semi-professional ball by him this summer. You have been misinformed in this case, for it was his brother John, who formerly pitched for Central during the seasons of '07 and '08, that played in the Trolley League a few weeks ago. In justice to Joe this ought to be cleared up, as it might get him into trouble with the Interscholastic League and cause needless delay and trouble. Yours truly,

THOS. A. BARCLAY.

[illegible] mistake would be natural, in view of the resemblance. However, in the article in question, the first name of either of the Messrs. Rowan was mentioned.

Score one for Ty Cobb, even if he is idle. His rival, Lajoie, got nary a hit in four trips to the plate Monday.

The Last Shall Be First.

JAWN McCLOSKEY'S great achievement of jumping from a tail-end manager in one season to that of a pennant winner the next, has been duplicated in the work of Joe Cantillon of Washington. Joe left the Senators ditched, when replaced by McAleer, and took hold of the Minneapolis team. With the assistance of a lot of patched-up cripples, he has run the club into port ahead of the entire Association fleet, with a big margin to spare. The "old spavs" were rejuvenated, as the work of the Brownie cast-off, Jimmy Williams, will testify. Williams is hitting well over .300, and with Hobe Ferris, another discharged Brownie, was responsible to considerable extent for the showing of the Millers.

It appears that big league brains, even of the second division quality, have a long lead on the American Association brand.

The terrific and rapid slump of the Brownie, Murray, who enjoyed a splendid season at the bat for St. Paul until very recently, is explained as having been due to an injury, from which he has not yet recovered. Something other than a mere backsliding would be needed to account for a drop of from .365 to .325 in three weeks.

Milhouse to Clash With Holdrein.

Milhouse plays Holdrein in the junior handicap straight-rail billiard tournament at Peterson's Tuesday night. In Monday's match, Niemeyer won from Herkett, 75—51.

The Post-Dispatch is the only evening newspaper in St. Louis that receives or publishes sporting news exclusively by Associated Press.

AND THERE YOU ARE!

Drawn for the Post-Dispatch by JEAN KNOTT

Bender Plans a "Speed Boy" Eleven for St. L. U.

Fast Team, Not a Beefy One, Will Be Aim of Blue and White Coaches This Fall.

"On your toes, boys," is apparently going to be the order of the day on the St. Louis University football field this fall, if Coach Bender keeps things going the way he did Monday afternoon. Although the day was decidedly too warm for enthusiastic football practice, Bender put the half dozen candidates through their work at a fairly speedy pace.

Bender thinks that one of the main factors that will have to do with a team's success this year will be speed; and he is going to work toward this end right from the start. At least one-third of the practice Monday consisted in getting the men off with a jump. Bender says that since each man will be so much more dependent on himself this year than ever before, on account of the rule forbidding pushing and pulling, he must overcome this lack of support by his own individual speed.

It would appear from this that he thinks a premium will be placed on rapidity of action rather than beef.

The six men who were out in uniform yesterday were Painter, Carroll, Erhardt, Higley, Gassaway and Posnainsky. Painter was a regular on last year's team, playing in the back field. The other men were freshmen last year.

Capt. Wagner arrived in this city last night and will be out with the men this afternoon, when a much bigger squad is expected. Coach Bender showed by his attitude on the field Monday that there is to be no loafing, and also that he is to be absolute master during the football season.

The first game on the St. Louis U.'s schedule is Shurtleff College, Sept. 24, and by Wednesday Coach Bender expects to have out a big squad and jump right into training for this game.

PITCHER NELSON TO OPPOSE SOX

O'Connor's Akron Recruit Likely to Pair Off With Ed Walsh.

CHICAGO, Sept. 13.—The Browns and White Sox will clash in the opening games of their series of two this afternoon. Yesterday's matinee, postponed because of rain, will be played tomorrow. It is probable that Big Ed Walsh will face the Browns in today's conflict, while "Red" Nelson, the Akron recruit, who defeated the White Sox last Friday, will again oppose the Duffyites.

Manager O'Connor is still peeved over Pat Newnam's sluggish work. It is probable that if Graham, the Jackson (Cotton States League) recruit, whom he proposes to work at the initial bag, prospers, Newnam will find himself without a job the remainder of the season.

"I told Newnam after the game in St. Louis Sunday that he would not accompany the club to Chicago and that he would be out for the rest of the year," said O'Connor to the Post-Dispatch correspondent. However, Jack will probably let the Texan get back in the lineup as soon as he shows a disposition to hustle his hardest.

Like O'Connor, Manager Duffy of the White Sox is eager to give his recruits a trial. Outfielder Bowser from the Flint (Southern Michigan League) team, is the latest arrival. He will be injected in the game today, replacing Ed Zwilling, the St. Louis boy, in center field.

Manager O'Connor says he doesn't expect any more of his youngsters to report during the Browns' brief stay in Chicago.

SEVENTY-FIVE GOLFERS TO TRY FOR NORMANDIE TITLE

Play for the Normandie Golf Club championship starts next Saturday at 1 o'clock. Mr. Otto Immenhausen, chairman of the Tournament Committee, has received up to Tuesday morning 65 entries and expects about 10 more will complete the list. The original closing time of the entries was set for Thursday, Sept. 15, but the committee has decided to extend the limit up to the starting time on Saturday, owing to a misunderstanding about the announcements that were sent out. The winner of the fall championship last year was Dr. Geo. F. Paine and the spring club championship this year was won by Walter Gilliam.

The members are wondering what these men will be able to do against the brilliant playing of A. S. Martin, formerly of Algonquin, but now a member of Normandie. Walter Gilliam, who has been averaging 80 for his last month of play, will make a desperate effort to again take the title, but he will have to go against a strong field in the following players who will also be contenders for the title: Tarleton Brown, Ogden Brown, Cy More, George Paine, W. L. Michener, Willis Hall, W. C. Sipple, W. L. Michener, O. A. Immenhausen, C. L. Butts and W. N. Davis.

TODAY'S OF TABLE

NATIONAL LEAGUE.

Standing of the Clubs.

CLUB.	W.	L.	Pct.	Win.	Lose.
Chicago	85	39	.686	.689	.680
Pittsburg	78	52	.593	.597	.589
New York	72	53	.576	.579	.571
Philadelphia	67	56	.515	.519	.511
Cincinnati	65	67	.493	.496	.489
CARDINALS	51	75	.405	.410	.402
Brooklyn	51	77	.399	.403	.395
Boston	45	88	.343	.349	.341

Yesterday's Results.

Cincinnati 4-6-0, Pittsburg 0-6-2. Batteries—Seebs and T. Clarke; White, Maddox and Gibson.

Philadelphia 3-9-0, Brooklyn 0-6-0. Batteries—Moore and Dooin; Bell, Burke and Bergen.

Tuesday's Schedule.

Pittsburg at New York (two games.)
Cincinnati at Brooklyn.

AMERICAN LEAGUE.

Standing of the Clubs.

CLUB.	W.	L.	Pct.	Win.	Lose.
Philadelphia	90	40	.692	.695	.687
Boston	76	55	.580	.584	.576
Detroit	76	56	.576	.579	.571
New York	75	58	.573	.576	.568
Washington	59	71	.444	.448	.440
Cleveland	58	73	.443	.447	.439
Chicago	51	79	.392	.397	.389
BROWNS	40	92	.303	.308	.301

Yesterday's Results.

St. Louis-Chicago game postponed on account of rain.

Boston 4-9-1, New York 0-3-1. Batteries—Collins and Kleinow; Vaughn and Criger. Second game—Boston 6-10-2, New York 5-10-1 (10 innings). Batteries—Karger, Wood and Kleinow; Fisher and Sweeney.

Detroit 5-10-2, Cleveland 1-5-0. Batteries—Willett and Schmidt; Demott and Lord.

Philadelphia 6-9-1, Washington 0-4-3. Batteries—Coombs and Lapp; Reisling, Otey and Ainsmith.

Tuesday's Schedule.

Browns at Chicago.
Cleveland at Detroit.
Washington at Philadelphia.
New York at Boston.

QUERIES AND ANSWERS.

V. D. P.—Pittsburg has won 14 out of 17 games from Cardinals this season.

A. Booster.—Cardinals last five successive games to Cubs.

Sportsman's Park—Browns obtained Pat Newnam from Houston (Texas League) team.

I. I.—Alec Meffert, formerly of Missouri Athletic Club, now swimming instructor Chicago Athletic Association.

McK.—Grand stand entrance to Sportsman's Park on Dodier street. Nearer Grand avenue than Spring avenue.

GOLFER TRAVIS HAS "COME BACK" LIKE A WINNER

"Grand Old Man," Second in Medal Score at National Tourney.

BROOKLINE, Mass., Sept. 13.—Walter Travis, the grand old man of the amateur golf world—and old merely in point of the number of years he has played the game—showed that he has lost little of golfing prowess Monday, when, with the pick of the golfers of the country competing in the medal round of the national tournament, he was able to finish second, with a 76. Warren K. Wood, the youthful Chicago player, was top man with 75, and back of this pair were some of the famous names in the golf history of the country. Among these were Champion Robert Hunter, whose best was an 82; former Champions Chick Evans, Walter Egan, E. M. Byers and many others known to fame.

Wood was the only member of the Chicago contingent to be at an 80. Sawyer qualified at this figure and the others ranged surprisingly high in medal scores. Chandler Egan, once rated the greatest amateur golfer in the world, finished with a medal score of 87—almost disgraced. He will be fortunate to qualify, at that rate.

Wood Shows His Nerve.

Wood's performance in achieving the low medal score, was a test of nerve. Earlier in the day Travis had finished and Wood was just concluding his first round in 40. When he was informed that Travis had done a 76, instead of losing his nerve, Wood braced and came home in 35—a great exhibition of steadiness under trying conditions.

"Chick" Evans, who recently won the Western "open" championship from a field of professionals, played in the hardest kind of fortune and fell into all the traps on the course. His steadiness when under fire and his recoveries from awkward lies indicate he will be a hard man to beat in the match play rounds.

Egan Fails to Qualify.

When the hold-over players had finished this forenoon it was found that the seven players needed to complete the list to qualify had made 86, or better. As a result, players who went the rounds yesterday in 87 were eliminated and the 64 players who had made 86 or better continued in the second round of 18 holes medal play.

Among those eliminated by the 86 score limit was H. Chandler Egan of Exmoor, twice national champion. Those who finished this forenoon in the qualifying figures include last year's title winner, Robert A. Gardner of Hinsdale, Ill., who could do no better than 85. The scores of these seven players follow:

R. A. Gardner, Hinsdale, 42—43—85.
A. Seckel, Riverside, 44—41—85.
T. R. Fuller, Wollaston, 41—43—84.
W. B. Bremmer, Mont Clair, 43—40—83.
Francis Ouimet, Boston, 44—39—83.

PLAYERS TO KEEP ADVANCE MONEY

CINCINNATI, O., Sept. 13.—The 38 ballplayers who signed contracts with the recently proposed all-stars of the National and American leagues and received their checks in advance will be permitted to cash the paper.

The proposed series, financed by Cincinnati capital, was killed by a ruling of the National Baseball Commission. Last night D. A. Fletcher, the promoter of the all-stars, stated that the players had received the checks in good faith and were not responsible for the failure of the proposition and for that reason no effort will be made to prevent them from cashing in.

He denied the rumors of suits against the commission to recover the money, which amounts to almost $30,000; but states the commission will be ignored and that he will proceed with the organization of a new league the first of the year, as he has the necessary capital and playing talent at his disposal.

TEXAS MAGNATE PRAISES WORK OF LOCAL BOY

Owner Gardner of Dallas Club, Predicts Success for Eugene Dale.

Joe Gardner, owner of the Dallas team, which won the Texas League pennant from the Houston Buffaloes on the final day of the campaign Labor day, was a visitor in St. Louis Monday. Gardner is on his way East.

According to the young Texas magnate, more ballplayers have graduated from the Texas League this season than from any other league in the country. He looks for a good many of them to stick in fast company. Gardner is a great admirer of Eugene Dale, the St. Louis boy, whose work in the final game of the season enabled the Dallas Giants to win the Texas League pennant.

Dale, although only 19 years old and serving his first year in league baseball, made a big hit. He will report to the Naps of Cleveland next season, and, while Gardner says it may take another season to prepare Dale, he is bound to eventually prove a winner.

"Last season I came to St. Louis to look over Pat Casey, who was playing second base for the Hyde Parks," said Gardner to the Post-Dispatch. "The team was playing the Mt. Olives, the tailender, but I was impressed with the work of Dale, who was pitching, and Ens, the shortstop. I passed up Casey and took both St. Louis boys south with me, where they did their share toward helping me win the pennant. Ens will be a big leaguer in another season.

Gowdy a Promising Player.

"I believe Gowdy, my first baseman, who has joined the Giants of New York, along with Pitcher Shontz, is about the best player in the Texas League. He's a big fellow and led the league in hitting. He also scored more than his share of the runs. Gowdy isn't so very fast, but he isn't the kind of batter that relies on beating out infield rollers. All his hits are line smashes, and I look for him to be a success in the big league. Manager McGraw paid me $7000 for Gowdy and Shontz.

"Hughey Jennings had drafted Catcher Onslow of my club. Right now he looks to be a more promising receiver than Stephens, Killefer, Rickey or 'Hack' Spencer did when they graduated to the big league. I am sorry to lose Onslow.

"The Browns got three good ball players in Pitchers Mitchell and Malloy and Outfielder Northen of Houston. Northen is a good hitter and should strengthen O'Connor's outfield. Malloy and Mitchell both have good chances to make good."

According to Gardner most of the Texas League clubs made money this season. However, there were some losers. The Dallas team won the pennant on the last day of the race. Leading by three points, it was necessary to take a double-header while Houston by winning three games, would have gained a tie. Dallas took two, but Houston lost one of the three games played.

Gardner formerly did business with the Browns. Now he gives Manager McGraw of the Giants first crack at his players. Bailey, Griggs, Spencer, Stephens, Rickey and others were lined up by Hedges on the recommendation of Gardner.

WOLGAST-M'FARLAND BOUT WILL TAKE PLACE ON OCT. 6

CHICAGO, Sept. 13.—Lightweight Champion Ad Wolgast and Packy McFarland of Chicago will meet at Milwaukee in a 10-round no-decision affair on Oct. 6. The final steps for the match were taken yesterday when the principals signed articles with the representatives of the Star Athletic Club of Milwaukee, the organization that is to stage the match.

ST. LOUIS PIPE REPAIRING CO.
How is your pipe? Does it need repairing? Send it to me, I will fix your old friends up at a reasonable price and guarantee your work.
K. PREMINGER, PIPE DOCTOR,
[illegible] N. 8th St., St. Louis, Mo.

Amateur Fighters Will Have Inning at Gotham

Game Which Gave McGovern and Other Stars to Boxing World Will be Revived at Irish American A. C.

By ROBERT EDGREN.

NEW YORK, Sept. 13.—There will be a bunch of thrills Thursday and Saturday evenings at the I. A. A. C., when the metropolitan boxing championships are held. Several years ago amateur boxing championships were held in New York, but so far back that the present athletic generation has no recollection of it at all. When boxing was stopped in New York the championships were shifted across the river to a small hall in Jersey City. That made no difference in the enthusiasm of the amateurs. They walloped each other just as hard in Jersey as they ever did in this city.

That's the best thing about amateur boxers. They surely do wallop. They mean well and sometimes professionals lack that mental attitude toward the game. Toss a handful of amateurs into the ring and they seem to fight for the love of it.

The old-time amateur championships brought out some great men. Terry McGovern, for instance, fought as an amateur in the A. A. U. championships in this town years ago. Terry was a bantamweight then, and how he did wade through the list of opposing bantams. That was his start in the game, for a dozen managers were after him immediately after the tournament and he had plenty of chances to gather real coin.

Al Kaufman began fighting as an amateur. So did Jack O'Brien, Tommy Burns, Frankie Neil, Jack O'Neil, Eddie Hanlon, Young Corbett and even Tom Sharkey. Of course, Tom was always after the coin, even as an amateur in the navy.

Coast Boxing on the Rocks.

Jimmy Coffroth seems to think that the boxing game is in trouble out West. Not that James worries at all. He has made enough money, through having the inside track for a few years, to retire and spend the rest of his time traveling.

"It looks," says James in a letter to George Coxey, the famous New York monologist, "as if the fight game is not likely to last long on the Coast. I pulled off a few 10-round bouts the other evening, but the Legislature meets in January and will probably knock us out. However, we all hope for the best and trust that our fine State will remain as liberal as it has been for 60 years."

Back to Plumber's Life.

Willie Lewis may go back to the plumbing trade before long. There's a reason. Willie is a clever fighter and can make good against men of his weight. But he thinks he can win fights without training. When he goes to a training camp he has to be watched all the time. No watching, no training. Willie loves the hay. He loves everything that doesn't look like work. Therefore when he fights he is as uncertain as a summer squall. He may blow like the mischief or he may pass with a puff or two. In shape he is a classy fighter. Out of shape he's one of the sloppiest exhibits for a near-champion ever seen in a ring. Just at present Willie is out of shape and his friends, out of pocket in consequence, are passing him on the opposite side of the street. After awhile William will have to take up the soldering iron for a while or hike over to Paris, where he won't need to train to get the money.

Not a Real Record.

It might be explained that John Flanagan's throw of 42 feet with the 56-pound weight, made at the Pastime games on Sunday, was not a throw from a regulation or seven-foot circle. It was a "run and follow" throw. This means that the thrower was allowed to cover as much ground as he pleased in making the turns and kept on going as far as he liked after the weight had left his hands. The judges watch where the weight thrower's feet rest on the ground at the instant that the weight leaves his hand and measure from that point. A 42-foot throw, made under these conditions, is about equal to a 36-foot throw made under the regulation rules.

INTER-CLUB GOLF MATCH TO TAKE PLACE WEDNESDAY

Wednesday afternoon the first 18 holes of the inter-club match between the Normandie Golf Club and the Algonquin Club will be played over the Normandie Club course. Mr. T. E. Boyd of the Algonquin Club has put up a handsome silver cup for this match and six men will play on each team, instead of four, as was first intended. The Algonquin team will consist of Christian Kenney, T. B. Boyd, K. Carpenter, Allen Whittemore, M. P. McArdle and F. M. Canter. The team opposed to them at Normandie will be as follows: C. A. Immenhausen, Geo. F. Paine, Willis Hall, Walter Gilliam, W. C. Sipple and W. L. Michener.

The Algonquin men will be the guests of the Normandie Club at dinner Wednesday evening after the match. The scoring will be by the Nassau system, one point for the first nine, one for the second nine and one for the 18, so that it will be possible for one man to win three points for his team. The return match will be played at Algonquin on Wednesday, Sept. 21.

PIEPHO HAS GOOD CHANCE IN STATE GOLF TOURNEY

The question at Triple A seems to be to find a man that can beat Carl Piepho at the royal and ancient game. He again won the midsummer club championship, when he defeated W. L. Whipple, 10 up and 9 to play. The match was at 36 holes, but Piepho played such great golf that at the end of 27 holes the match was his. On his first 18 holes he had a 73, and on the next nine holes he made a 35. His fellow club-members feel that if he can keep such a gait as this he will be an excellent representative for the Triple A in the Missouri State tourney, which starts Oct. 11 at Glen Echo.

TIGERS TO LOSE PLAYER WHO WON TITLE FOR TEAM

Hackney's Parents Object to His Playing Denatured Football for Missouri.

COLUMBIA, Mo., Sept. 13.—"No, we are not going to hand out any bear stories this year. We're done with that. A man on the field is worth 10 on the sidelines, ineligible to play, and we are going to devote all our time to the players and leave the others alone. If a man hasn't enough brains to pass in his studies, he hasn't enough sense to learn the game of revised football." So quoth Dr. J. S. Gibson, assistant coach and official publicity man of the M. U. football team. Then the doctor proceeded to hand out the following three very bearish items for publication:

1. Theodore E. Dupuy Hackney, often advertised as "the man who won the Missouri Valley championship for Mizzoo," will not be able to play with the Tigers. Hackney's father, it is related, objects to his playing the college game and has laid down the ultimatum that Ted shall not play, under pain of being compelled to quit school.

2. Holden Curtis, halfback, who was developed in the latter part of the season and shone in the final games, is ineligible on account of deficient studies.

3. Euart Johnson, tackle, who broke two ribs last season and continued to play, earning the reputation of one of the most tigerish Tigers that ever tackled, is ineligible for the same reason.

Forget "Puny Bluck," Never!

"Please don't mourn for 'Puny' Bluck," is the request that comes to the newspaper writers from the powers that be. Mr. Bluck was in bad odor with the faculty at the time of his forced retirement from the university. However, the rotund personality of Joseph Roscoe Bluck, the best tackle that Missouri ever had, will be sadly missed during the coming season, both at the week-end soirees held on Rollins' Field and at the annual reception given to the University of Kansas on Thanksgiving afternoon.

SCROFULA
HEREDITARY BLOOD POISON

Scrofula is a disease manifested usually by a swelling and ulceration of the glands, especially about the neck. It is almost entirely hereditary in its origin, being the dregs or remains of some specific blood poison. Where the blood is greatly weakened with the scrofulous poison, the disease attacks other portions of the system besides the glands, and then we see its effects in weak eyes, poorly developed bodies, running sores and ulcers, skin diseases, especially on the scalp, catarrhal troubles, etc. Scrofula usually makes its appearance in childhood, though manhood or womanhood may be reached before the poison progresses to the stage of outward manifestation. S. S. S. is the one real cure for Scrofula. It is a blood purifier without an equal, and it cures this destructive blood poison by removing every trace of the infection from the circulation. S. S. S., in addition to cleansing and purifying the blood, assists the stomach and digestive members in the creation of new blood corpuscles and other nourishing matter for the circulation. S. S. S. increases the resistive powers of the system and by strengthening and building up the vitality, allows nature to make a perfect cure. Book describing the disease and any medical advice free.

SSS

THE SWIFT SPECIFIC CO., ATLANTA, GA.

¶ The suits that bloomed in the spring, tra-la, are now "seeding out" with orders for Fall garments.

¶ And, goodness!—aren't we good and ready for your orders. Among other advantages that we can offer you is the largest selection of "sure enough" exclusive fabrics to be found west of New York.

MacCarthy-Evans-Von Arx Tailoring Co.
[illegible] Olive Street. St. Louis, Mo.
Phone: Main [illegible] Central [illegible]

BROOKS HATS

Why Look Any Further for That New Hat

We've got just the style you would have—and no matter what your idea of price may be we can suit you

$2.—$3.—$4.

Brooks Co. 614 Olive St.

85c & $1.00 Dress Goods, 59c

Plain Storm Serges, Gray Tailors' Suitings, Black Basket Weave, Plain Cheviots, etc.—42 to 50 inches wide—good shades & styles—worth 85c & $1.00—Wednesday, yard **59c**

89c Black Voile, 49c.

Imported All-Wool Voile—42 inches wide—sheer weave—chiffon finish—worth 89c—Wednesday, yard **49c**

$1.25 Black Taffeta, 88c.

Beautiful finish, good weight, very strong—pure silk—full 36 inches wide—$1.25 quality—Wednesday, yard **88c**

$1.25 36-Inch Messaline, 98c.

Cashmere finish, very soft & lustrous—full yard wide—black, white & colors—Wednesday only, yard **98c**

$1.25 Black Marquisette, 79c.

40 inches wide—fine mesh—sheer quality—pure silk—for making overdresses & waists—worth $1.25—Wednesday, yard **79c**

25c Plain Sateens, 15c.

For linings, dresses, aprons, petticoats, etc.—36 inches wide—mercerized finish—fast colors—good shades—Wednesday, yard **15c**

New Plaid Silks.

We are showing more than 200 different styles & colors in satin bar & Persian effects—unmatchable values at, yard, **69c, 85c, 98c, $1.25** &..... **1.39**

35c Poplins, 25c Yard.

Fully mercerized—27-inch—fast color—plain & fancy styles—27 inches wide—choice of our 35c quality Wednesday, yard **25c**

Canfield's Dress Shields

Specially priced Wednesday as the result of a timely purchase—a sale that is very welcome now—

15c Canfield's light weight No. 2—Wednesday.....10c
20c Canfield's light weight No. 3 Wednesday.....14c
25c Canfield's light weight No. 4—Wednesday.....18c
30c Canfield's light weight No. 5—Wednesday.....22c

Hick's Stockinette Dress Shields

(Canfield make)—sizes 2, 3, 4, 5—regularly worth up to 25c pair, slight seconds, but all waterproof, any size—Wednesday, pair... **10c**

35c Silk Beltings, 15c Yard

New designs in fancy silk & tinsel beltings—all colors—various designs—35c value—Wednesday, per yard..... **15c**

Handkerchief "Seconds"

25c to 50c Values Tomorrow, 10c

They are from one of the best makers in Switzerland, & include the very newest patterns in hemstitched & scalloped Swiss Handkerchiefs—the imperfections on them are so slight that, in most instances they are hardly noticeable—handkerchiefs that ordinarily would sell at 25c to 50c—are offered in one great lot—continuing tomorrow—choice for..... **10c**

Or 6 for 58c.

WE GIVE, REDEEM & GUARANTEE

EAGLE STAMPS

Famous
WASHINGTON AVE. & 6TH ST.

Largest Distributers of Merchandise at Retail in Missouri

Women's "Floranne" Corsets

Sold in St. Louis exclusively at Famous. All the new Fall models are now here in complete range of sizes—medium & high bust—long hip & back—variously trimmed with lace & ribbon around top & finished with bust cord—2 & 3 pairs hose supporters attached—

Our "Floranne" Corsets at $1.35

Are in every way equal to Corsets usually offered at $2.00.

Our "Floranne" Corsets at $1.85

Are in every way equal to Corsets usually offered at $2.50.

Our "Floranne" Corsets at $2.50

Are in every way equal to Corsets usually offered at $3.00 & $3.50.

Linens & Cottons

At prices Wednesday that stamp them as bargains of the most genuine sort.

75c Table Damask, 46c

All linen, full bleached Satin Damask—2 yards wide—heavy quality—floral designs—75c value—Wednesday, yard..... **46c**

$6.50 Table Sets, $5.78

Hemstitched Satin Damask Table Sets—extra quality—2-yard cloth, with one dozen 18-inch Napkins to match—$6.50 value—Wednesday, set... **5.78**

$2.00 Napkins, $1.39 Dozen

All pure Irish Linen Satin Damask Dinner Napkins—size 22x22 inches—new designs—$2.00 value—Wednesday, dozen..... **1.39**

$2.75 Tablecloths, $1.98

All pure Linen Satin Damask Pattern Tablecloths—with border all around—8-10 size—spot or floral designs—$2.75 value—Wednesday..... **1.98**

79c Bed Sheets, 59c

Snow-white Seamless—81x90 inch size—deep hem—free from starch or dressing—79c value—Wednesday, while 40 dozen last—each..... **59c**

12½c New Outings, 7½c

Beautiful assortment of Stripes, Checks, Plaids & solid shades—full width, extra heavy—soft fleece—mill lengths, 3 to 10 yards—12½c value—Wednesday (in Basement) yard..... **7½c**

10c LL Muslin, 7½c

Extra heavy Sea Island Sheeting Cotton, yard wide—smooth, even weave—actual 10c value—Wednesday (in Basement) yard..... **7½c**

Famous' Superior Skirt Values

Are bringing us the most wonderful skirt business in our experience. Although the season has hardly opened we have sold several thousand new Fall Skirts, & we attribute this to the fact that no other store in St. Louis can begin to equal the remarkable values continuously distributed in this always active section.

OUR WOMEN'S FALL SKIRTS At $5.00

are truly unmatchable values. This Fall's newest & most novel effects, from the severely plain to the most elaborately trimmed designs. Of all-wool panamas, in black, blue, brown & gray—also, novelty worsteds & gray vigoreaux skirting. The new hobble effects & plaited & gored models are shown in various designs—skirts that fit perfectly & are expertly tailored throughout.

The very best skirt values ever offered in this city in a regular way—choice of scores of styles for **$5.00.**

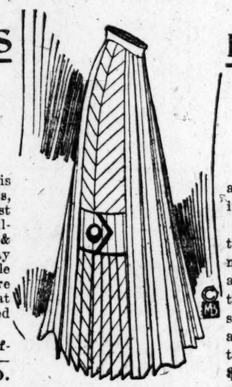

OUR WOMEN'S FALL SKIRTS At $7.50

are far & away ahead of any offered in the city at a smilar price.

A wealth of styles, from the plainest to the most extravagantly trimmed models. Of French voiles, chiffon panamas, serges & worsteds—in this Autumn's newest shadings & black—skirts that are faultlessly tailored & fit accurately. You will readily recognize their superiority at Famous' price, **$7.50.**

OUR WOMEN'S FALL SKIRTS At $10.00

vividly emphasizes the leadership of our skirt values.

Styles in endless variety to please the most particular tastes. Of Altman voile, chiffon panamas, serges & worsteds. Hobbls, plaited & gored models, in entirely new effects—some plain tailored, others cleverly trimmed with braid & buttons. Values that you will not equal anywhere in the city are included in this matchless line at **$10.**

Renaissance Table Covers

$8.00 to $12.50 Values for $5.95

63 & 72 inch round or square Table Covers—all linen centers, with hand-drawn centers & deep closely worked borders or hand-made Renaissance—in various attractive designs—$8 to $12.50 values—Wednesday.. **5.95**

$1.75 BATTENBERG SCARFS, 83c.

18x54-inch size—plain or drawn work centers, with fancy borders of well-made Battenberg—3-piece style—values up to $1.75—Wednesday. **83c**

TORCHON LACE TRIMMED SCARFS.

20x54 and squares 30x30 inches—double row of insertion and edge of torchon lace—85c value—Wednesday **59c**

WHITE EMBROIDERED SCARFS.

20x54 inches—scalloped edge with embroidered border in various designs—$1.00 values—Wednesday **68c**

Misses' New Fall Dresses, $16.50

No smarter clothes have been created in several seasons than the beauteous garments that are included in this popular line. Unique & clever clothes, typifying the newest fashions that will prevail "when the leaves begin to fall."

Of fancy serges & nobby black & white check worsteds—some with effective net yokes & collars—others in the side effect, trimmed with braidings & buttons—newest length sleeves—skirts plaited or gored—some neatly banded & button trimmed—sizes 14, 16 & 18. For the very best dress values offered anywhere in the city, see the excellent garments that are in our unsurpassed line at... **16.50**

Misses' New Fall Suits at $17.50

Styles destined to please the hardest to please. Of superior worsteds, fancy tweeds, broadcloths & serges, in this Autumn's newest shades. Coats 32 & 34 inches long—lined throughout with warranted satin—some severely plain—others tastily trimmed—skirts in the newest designs—sizes 14, 16 & 18—exceptionally good values at..... **17.50**

Women's $2.50 & $3 New Fall Shoes for $1.85

Footwear of Standard Excellence.

Several thousand pairs bought under the market price at the liquidation sale of Welch & Landegran of Lynn, Mass., one of America's foremost shoe concerns. Included are this fall's nobbiest & dressiest patterns:

Gunmetal Button Shoes, with calf & cloth tops. Patent Colt Button Shoes. with calf or cloth tops. Also Patent, Gunmetal or Vici Kid Bluchers.

Flexible or extension soles, Cuban, spike or military heels—all sizes & widths. Shoes such as you can thoroughly rely upon for good, honest wear. You've paid $2.50 & $3.00 many a time for Shoes of this quality. Wednesday, choice, pair.. **1.85**

Children's "No-Mend" Hose

35c Kind for 25c

Fast black, with linen knee & splicing—all sizes—extra good wearing quality—very elastic—regular 35c value—Wednesday special for **25c**

Women's 50c Hosiery, 25c

Black & colored mercerized Lisle Hose—look just as well & wear better than silk—mill runs—very sheer & gauzy—50c values—Wednesday **25c**

Children's 25c to 35c Hosiery, 15c

Fast black—good wearing Hose—in light, medium, heavy & extra heavy weights—wide or narrow ribbed—some have slight mill imperfections—all sizes—25c to 35c values—Wednesday.....**15c**

WOMEN'S PRINCESS SLIPS

Up to $3.50 Values, Wednesday, $1.65

For Wednesday's selling we offer an odd lot of Princess Slips, of nainsook & lawn—some slightly soiled—from $3.50 values—Wednesday, while they last, choice for **1.65**

WOMEN'S EXTRA SIZE CORSET COVERS.

Of cambric—tight fitting—embroidery & lace trimmed—some slightly soiled—up to $1.00 values—Wednesday.....25c

WOMEN'S $2.00 GOWNS, $1.27.

Extra & regular size gowns—of cambric & nainsook—high or V neck—also, slipover effect—trimmed with laces, hemstitched tucks & embroidery—10 different styles—up to $2 values—Wednesday..$1.27

WOMEN'S EXTRA SIZE DRAWERS.

Of muslin—wide circular ruffle of embroidery—five styles—up to $2.00 values—Wednesday 92c

WOMEN'S LONG CREPE KIMONAS.

Shirred yoke—all colors & black—with Persian & floral borders—Wednesday, special for $1.25

SAVE TO HALF ON

LACE CURTAINS

Here Wednesday—10,000 pairs in four giant purchases came to us at pronounced reductions.

Four of America's leading importers & manufacturers sold us their entire stock of new Fall Lace Curtains, on hand after filling their season's orders, aggregating over 10,000 pairs. Included are Brussels Net, French Cable Net, Point d'Esprit, Egyptian, French Guipure, Saxony, Fish Net & Scotch Lace Curtains—also handmade Cluny, Marie Antoinette, Battenberg Irish Point, Braid Renaissance, French & Arabian Novelty Lace Curtains in over 500 of this Fall's newest designs—in white, ecru, ivory, two-tone & Arabian colors—the sale continues Wednesday & every day till these great lots are closed out—in nine remarkable bargain groups:

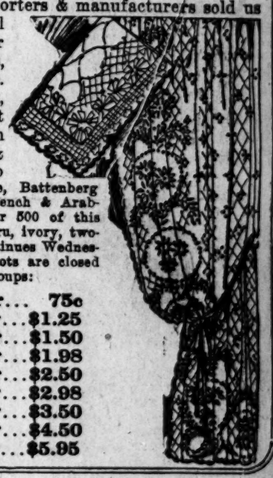

Up to $ 1.50 Curtains, pair... 75c
Up to $ 2.50 Curtains, pair...$1.25
Up to $ 3.00 Curtains, pair...$1.50
Up to $ 4.00 Curtains, pair...$1.98
Up to $ 5.00 Curtains, pair...$2.50
Up to $ 6.00 Curtains, pair...$2.98
Up to $ 7.00 Curtains, pair...$3.50
Up to $ 8.50 Curtains, pair...$4.50
Up to $10.50 Curtains, pair...$5.95

On Wednesday We Offer Men's Fall Underwear

at prices much lower than these identical qualities were made to retail for. We secured several overlots from manufacturers who completed their Fall shipments & who made us special concessions to take their remaining lots off their hands. The advantages are yours as well as ours.

Men's 50c & 65c Fall Underwear, 39c

Medium & heavy cotton ribbed garments with finely fleeced back—Shirts with French sateen & grosgrain facings—drawers with sateen waistbands & double seats—ecru color—50c & 65c values—Wednesday, garment **39c**

Men's $2 Union Suits for $1.35

From the Utica Knitting Mills we secured 72 dozen very fine ribbed worsted Union Suits, made on the Cooper spring needle machines.

From the Oneita Knitting Mills we purchased 48 dozen "Velvetrib" Union Suits, of very fine cotton—in ecru shade—all sizes—qualities usually sold at $2.00—Wednesday, choice for..... **1.35**

Men's $1.25 "Velvetrib" Underwear, 85c

Weather changes are frequent now & it's wise to have medium weight undergarments close at hand for any emergency. This sale, therefore, is very timely, as it affords an opportunity for you to secure medium weight undergarments at a substantial saving. Heavy cotton, velvet finished Shirts & Drawers—in ecru—sizes 30 to 46—$1.25 values..... **85c**

Boys' New Fall Knickerbocker

School Suits

$4.00 Values, Wednesday

$2.40

A splendid lot of heavy-weight Wool Cassimere Suits—in six different patterns—made in the double-breasted style—with big roomy Knickerbocker pants—reinforced seams—Suits that will give your boy substantial wear—sizes 7 to 16 years—you'll find them equal to $4 values elsewhere—for Wednesday's selling, **$2.40.**

Heavy Odd Knicker Pants

10 different patterns—sizes 4 to 16 years—$1.00 values—Wednesday **75c**

Women's $4.00 & $5.00

Draped Turbans

Wednesday Priced at

$2.48

Two large tables full made of silk velvets, taffeta silks & silk satins—in half a dozen of the newest shapes — colors & black. Each hat silk lined—brimful of style & good quality—$4 & $5 values — Wednesday, while they last choice for ...$2.48

Women's $2.00 & $2.50 Waists, $1.50

It's unusual to be able to sell crisp new Fall merchandise at a reduced price right at the opening of the Fall season, but these Waists came to us at a price which justifies the reduction. Both tailored & novelty Waists in countless styles. The tailored Waists are made of pure Irish linen, button front, finished with pocket or entire tucked front—linen collar & cuffs—backs tucked to match. The fancy Waists are built of excellent lingerie cloth & soft batiste—fronts richly elaborated with panels of embroidery, rows of dainty laces, artistic medallions & neat tucking. The styles are quite diversified & designed to pleasingly appeal to all tastes. Waists equal in every respect to qualities shown at $2.00 & $2.50 elsewhere—are offered to you Wednesday at the special price of **$1.50.**

1.50

SALVAGE SALE OF RUGS

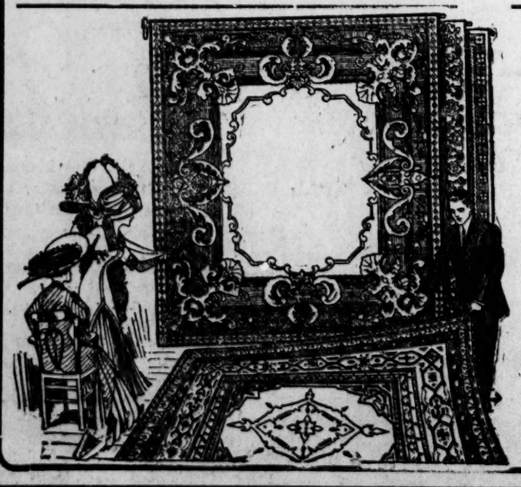

719 Rugs, bought much under their value, will be passed to our patrons, beginning Wednesday, at proportionate discounts. The Cochrane Carpet Mills of Dedham, Mass., were damaged by fire early on August 2. Four hundred men, women & girls employed in the plant left the mill in safety. The raw stock, building & machinery was destroyed. The finished products, on account of being in burlap bales in another wing of the building, were not damaged & were sold at salvage sale.

Our buyer secured exactly 719 Rugs at a very low price.

The "Essex" Rugs made by this company are considered the highest standard Axminster Rugs made in America. The lots we secured represent this Fall's latest patterns—some of them have not been placed on the market, as yet.

The entire purchase goes on sale Wednesday morning in three lots, as follows:

$30 RUGS Wednesday for **$17.50**

119 9x12-foot "Essex" Axminster Rugs—$30.00 value—Wednesday $17.50

$4.50 RUGS Wednesday for **$2.95**

300 36x72-inch "Essex" Axminster Rugs—standard $5 value—Wednesday ..$2.95

$2.50 RUGS Wednesday for **$1.45**

300 27x54-inch Axminster Rugs—standard $2.50 value—Wednesday $1.45

$2.75 Cut Glass Sugar & Cream Sets, $1.59

Whirling star design—cut star bottom—notched handles—same as here illustrated — Wednesday, while 100 sets last, each..... **1.59**

$35.00 Dinner Sets, $26.95.

French Limoges china—dainty pink flowers & green leaves—forming a border—gold line edge with mat, gold handles & knobs—new plain shape—100 pieces—Wednesday..$26.95

$10.00 Dinner Sets, $5.50.

American semi-porcelain—beautiful floral decoration—full gold tracing—100 pieces—Wednesday $5.50

40c Imported China Vases, 25c.

Large size—in three different shapes & decorations—Wednesday 25c

$1.25 China Berry Bowls,

Imported china—floral decoration with heavy gold tracing—Wednesday 75c

25c Japanese Cups & Saucers, 15c.

Egg shell china Cups & Saucers in various decorations & gold lined—Wednesday....15c

Women's New Autumn Gloves at 70c

The meritorious Louise Kid Gloves—made of soft, pliable German Kid Skins—in black & all the new Fall shades—with 2-clasp fasteners & Brosser Point embroidered backs—usual $1.00 value—Wednesday at, pair..... **70c**

Housewares & Lighting Needs

At Greatly Miminized Prices Wednesday

$1.75 Curtain Stretchers — adjustable pins — full size—Wednesday $1.39
$3.50 Oil Heaters—blue flame, smokeless—Wednesday $2.89
$16.50 Heating Stoves—down draft, hot blast—nickel plated—Wednesday $9.98
$1.35 Stove Boards—wood lined—30x38 size—Wednesday 95c
30c Coal Hods—16-in.—galvanized—Wednesday.19c
$30.00 Steel Ranges—No. 8—6-hole—16-inch oven—nickel trimmed—high warming closet—Wednesday $22.98
$3 Laundry Stoves—No. 8—heavy cast—Wednesday $2.45
80c Step Ladders—4 feet—yellow pine—with bucket rest—Wednesday 58c

GAS CHANDELIERS.

Fancy Pattern—rich mat & gilt finish—no charge for hanging—2-light—worth $3.50—Wednesday $1.98

30c Wash Boilers—No. 8—heavy tin — copper bottom — Wednesday 19c
Laundry Soap—Fairbank's White "Sunny Monday" laundry soap—Wednesday .....6 bars for 19c (No C. O. D. or phone orders filled.)

KITCHEN CHANDELIERS.

1-light—polished brass — 36-inch pendants—with fancy scroll—worth $1.00 — Wednesday (not put up) 69c

18 PAGES

PART TWO

ST. LOUIS POST-DISPATCH

Only Evening Paper in St. Louis With the Associated Press News Service.

PAGES 11—18. ST. LOUIS, TUESDAY EVENING, SEPTEMBER 13, 1910.—PART TWO. PAGES 11—18.

Give the "Youngsters" a Chance

Not Advice to the Baseball Big Bugs.

Just a reminder that for doing things Post-Dispatch Wants are little fellows who need no "trying out," but only await a call from you to show that they are top notchers in their little game.

Last Week Total Ads { Post-Dispatch . 16,161 / Two nearest competitors added together 15,071

ROOSEVELT CALLS HIS COURSE RIGHT

Replying to Earle's Charges, He Says Results Speak for Themselves.

By Leased Wire From the New York Bureau of the Post-Dispatch.

NEW YORK, Sept. 13.—The columns of the New York World were offered to Col. Roosevelt to reply to the articles of George H. Earle, receiver of the Pennsylvania Sugar Refining Co., discussing Roosevelt's attack upon the Supreme Court and his refusal to prosecute the Sugar Trust when he was President.

He was also invited to answer the New York World's editorial of yesterday, asking him if he is sincere in his declarations against corporation contributions to campaign funds and against campaign fund secrecy, and again, if he is sincere, to open the books of his own campaign funds and to turn on the light.

Col. Roosevelt at Oyster Bay read the Earle articles carefully. The former President said that he believed that the result in the case spoke for itself and that the Government had won on the lines of attack chosen by itself, and that the Government had been right in choosing its own time and line of attack.

The legitimate PAID circulation of the Post-Dispatch in St. Louis and its suburbs is greater than that of ALL other English Dailies COMBINED.

TRUST EVILS HELP ROOSEVELT TO BE IN THE SPOTLIGHT

Earle Points Out Continuance of Wrongs Makes Him a "Second President."

"Field for Agitation Must Depend on Continuance of Abuses," Is Charge.

In today's article, George H. Earle, without attempting to analyze motives, reviews the results of the refusal of Theodore Roosevelt, when President, to prosecute the Sugar Trust, although repeatedly urged to do so and despite the fact that time after time conclusive evidence of the guilt of the trust was tendered to the administration.

Mr. Earle makes the point that the course pursued by the then President was such as might be expected to help not only the trust that was then protected, but also the ambitions of one who is now "a sort of second President," with the uncorrected wrongs of monopoly to denounce before the people.

By GEORGE H. EARLE.

PHILADELPHIA, Sept. 13.

Prior articles having shown that the Roosevelt administration, notwithstanding his recent denunciation of Supreme Court judges for their decision in the Knight case and notwithstanding his belief that that could and would be overruled if but properly assailed, not only never accomplished this during two terms, but even screened itself behind a weird extension of that case, insisting upon non-action, though evidence had been offered to it and a defense of popular rights asked from it.

Those who want to know how no appeal, no prayer, no prodding could make that administration move a step should read the matter that Roosevelt sent to the Senate, contained in Document 687 of the second session of the Sixtieth Congress. But since that may not be convenient to all, a few more quotations will be given before examining how beneficial his conduct to the trusts and theirs to him has been in actual effect, no matter what his motives and purposes, into which I shall not inquire.

Non-Use of Property in Trade.

It will be remembered that the Knight case was a development of the doctrine that the best way of insuring active use of property in trade was to confine the choice and loss of non-use to the owner; that Roosevelt's administration insisted, in defense of its non-action against a particular trust, that this very decision actually covered a case where that trust had succeeded in doing the exact thing that was prohibited; that a case where discretion of using had been acquired by those not intending to bear any loss from non-use was completely covered by one where loss and ownership were combined; that the Knignt case must still be held conclusive, at least in favor of this one trust, even though there were added rebating and frauds upon the customs that must inevitably make honest competition with it most difficult.

What I thought of that I shall not say. Any fair reader is as able to draw a just conclusion. But more of what I submitted may be of interest.

Judgment of Courts and People.

In the last letter to that Administration's Attorney-General, after showing at least nine differences between these cases, it is said:

"I have written the President and your department again and again that we hold this evidence, and a mass of it, and have again and again requested that it be examined, so that I may excuse myself from any responsibility from your not having understood that the Knight case and the present case have absolutely nothing in common. I ask you to assume no personal responsibility, to originate or contend for nothing new on behalf of the people; nothing, indeed, but that you enforce the law as it has already been determined by the Supreme Court of the United States. * * *

"My greatest misfortune has been that I could not only not get you to consider more than a single case, but what is worse, that that case is not only the very earliest, but the only one in favor of the trusts! Won't you oblige me by a short consideration of those later decisions, rendered after more mature deliberation? * * * The Knight case and the present have no single fact in common, except that it is the same conspiring company attempting in each case to defraud the public. * * *

"But I fear that I weary you. I am certain as to the facts, which can be established, and which are at your disposal. I feel sure that the decided cases have been based upon precisely similar facts, although in none of them have the lawbreakers been so bold and defiant. If these facts and this hasty review of the law do not convince you, I can do no more than leave the matter to the judgment of the courts and of the people."

Beneficial to Roosevelt.

And that have I done, and do I now do; and, so far as the courts are concerned, successfully. For, however much berated by ardent agitators, they have stood true, through claiming neither popularity nor praise; and should the people be but half true to themselves, this nightmare of folly must soon pass away.

And now to the end of my task! I have said that the course pursued by Mr. Roosevelt has been largely beneficial to him and to the trusts, whatever his intentions, concerning which I, at least, shall not inquire, for I but charge him with what his own administration did.

That it may be known whether what I say is true can best be ascertained by making a few inquiries, founded upon what has actually occurred.

First, take the Knight case. If, as Roosevelt so strenuously says, it was wrongly decided and that the Court would probably correct it, what did the safety of our Government require? A rehearing, another case directly questioning it, or, failing that, legislation, or even constitutional amendment—any or all of these things? Or years of delay, and then, only after his official power was ended, so intemperate an attack upon the members of the highest court in the land, which must unsettle confidence and bring the distress that follows it.

It must be understood that though I place the blame with those whose duty it was to supply the evidence, whether it be of fact or economic experience, which the Supreme Court said it needed in the Knight case, the result of leaving the matter there, and even citing that case as a protection for those inflicting this wrong from governmental interference, has made it quite as great an evil as Roosevelt proclaims it. Indeed, I thought it greater far than his own administration; for, instead of using it as an excuse for letting the evil go on, I tried to remedy it.

Calls Criticism Ill-Timed.

And again, suppose this decision still to be such a continuing menace to free government; and, yet, with the Court inclined to remedy it, as Roosevelt tells us; and with rehearings in two great cases, involving the very question pending before that court; and then suppose, taking his own view, that the Attorney-General has to appeal in this most vital matter to "fossilized" minds—not, as I think, men too great-minded and patriotic to be affected by such wild abuse—is it, in the case he believes exists, dealing with the class of men he describes, going to help them to that coolness of mind, that calm consideration, necessary to procure a reversal of opinion formed even on inadequate argument, to thus assail them? Even yielding to his opinion sufficiently to consider them governed by the usual promptings of men instead of being the exceptional men they are. Do we not all naturally spring to our own defense when intemperately and vituperatively assailed?

Taking the case as he states it, who is he helping by making this discussion intemperate? The people, free government—or the trusts? When men are attacked is not self-defense the first impulse? When reasoned with, they think. Why then is not "reason" our safeguard, "vituperation" our danger, if he be right?

Take a third case. It must be admitted that long before Roosevelt was President the trusts had begun to excite both anxiety and legislation. Roosevelt has said the way to stop corporate wrongs is to punish corporate officers. Why was this not the course adopted by him then, instead of simply asking admonitory injunctions, which but told the trusts to be good, prohibiting, not punishing or making dangerous, the doing of things which were inimical to the public welfare?

Best for the Trust.

Again, when the actions of a particular trust had so wrought up the people that, if not necessary, some action would at least be popular, suppose evidence of frauds against underlings had been found, not implicating the "rich malefactors" sufficiently for prosecution; and further evidence were found, and without cost of effort offered to the Government—what course would be most safe for these "rich malefactors?" Intense activity against the dock hands, or a prompt examination of this further evidence?

Or, again, suppose an officer of a court of justice reported to the President and his Attorney-General that he had a mass of documentary proofs against the trust, would it be best for that trust that the Government should carefully examine that evidence for itself, and with its great control of legal talent determine whether the law could be invoked, or to completely neglect to even look at the evidence and confine itself to letters combating the views of those who held it, justifying non-action, solely by references to a singel case that we have Mr. Roosevelt's high authority as being wrongly decided and against present tendencies?

But take another case. Suppose there were a case where justice could be done but for a single erroneous decision, which it was believed would be corrected by the Court—and, indeed, that an individual was actually testing the law on that very subject, though through the slow procedure open to him; and suppose that during the pendency of that case the statute of limitations was running out, and that was brought to the attention of the Government, would it not then be best, even though the Government would not take part, leaving the protection of popular rights to mere outsiders, in so vital a test to at least bring a suit and let it lie, that, should those outsiders win, the statute of limitations could not be pleaded?

A Second President.

And now let me ask you how all this could benefit Roosevelt? What but a continuance of these wrongs has made him a sort of second President of the United States, a censor of all that he chooses? His friends call him a remedier of wrongs; his critics might believe him an able agitator. Whichever view be correct, the field for his peculiar talents must depend upon the continuance of abuses. With no "fossils," no giant evils to be attacked, could it be profitable to any corporation to pay his expenses? Were the people entirely happy and contented, would he not be a much less exciting personality. "Electrifying" would be almost impossible. He could not dare lay his desecrating hand even upon our highest court!

But the trusts are a real and most unsettling evil. Nothing disturbs the average home-loving American so much as to have that one place made uncomfortable, and how can comfort preside, reach its fullest fruition there, if through continued trust exactions each wife finds it more difficult to live on what before was sufficient; each husband, under increasing difficulties, has to find more than what he had learned to think was sufficient, if well managed?

I predict it will be found that the greatest political prophet of the times was the poor working man who was so vigorously jerked about and locked up after telling Roosevelt that the people would pay for his trip. They are, indeed, already paying for it, as industry slackens and enterprise dies, as it always must when the safeguards of liberty are attacked; for it should be known of all men that if the Supreme Court judges may be justly likened to stone, it is solely because they are the solid foundations upon which our Constitution and the liberty it assures rest.

Chicago Leads in Postal Receipts.

WASHINGTON, Sept. 13.—During August, for the first time in the history of the Postoffice Department, the city of Chicago surpassed the city of New York in the gross amount of postal receipts. Last month its postal revenues aggregated $1,666,484, while the post revenues of New York City were $55,699 less than Chicago.

HORSE FALLS ON AUTO; ONE DEAD

Driver of Animal Killed, Girl Hurt in Accident.

NEOLA, Io., Sept. 13.—Lewis Drier, son of a prominent farmer of this vicinity, was instantly killed and Miss Gladys Sexton, of Neola, was severely injured when Drier's horse became frightened at an automobile in which the young lady was one of the passengers, threw his rider and caused the wrecking of the machine.

The horse reared and fell on the car, in which a theater party was driving to Omaha. Young Drier's neck was broken and Miss Sexton was bruised by the horse's hoofs and cut by the glass of the broken windshield.

Neusteter's

WASHINGTON AVE. AT SEVENTH ST.

Smart Clothes for Women, Misses and Girls.

Our New Costume and Dress Salons

are open for your inspection. This section has just been turned over to us by the contractors, and while there are still a few minor touches to be made here and there—it is complete for all practical purposes. We believe when finished, it will be one of the handsomest and most complete departments devoted to distinctive Women's and Misses' Dresses and Costumes in America. We urge an early visit—it will be well worth your while. *(Second Floor.)*

This Frock, $50

The Big Feature for Wednesday will be

Dresses, Gowns and Costumes for Afternoon, Street and Evening Wear—Moderately Priced

Afternoon and Street Silk Dresses Special at 12.50 and $15

of messaline, soft finished satin, crepe meteor, chiffon and satin striped aeolienne. The chiffons are veiled over Dresden and Persian colored silks, the others are trimmed and hand-embroidered affairs, embodying the new magyar sleeve and narrow banded skirts.

White Party Dresses at 12.50, $15, 18.50, $20 and $25

for women and misses, of nets, marquisettes and washable wool crepes. *Net dresses were never worn so much as they will be this season.*

Amongst the many styles we are showing we choose for special mention an allover net dress, inset with wide bands of embroidered net and contrasting colored messaline trimming at $20.

Serge, Voile, Striped Foulard and Crepe de Chine Dresses at 18.50, $20 and $25

We particularly call your attention to a new model crepe de chene dress at $25.

Fashioned of elegant quality of material front of bodice literally covered with new design of hand-embroidery; ¾ sleeve, yoke and sleeve combined with net to match; the skirt is the new combination plaited and banded effect, trimmed with self buttons, the colors are orchid, parme, snuff, helio, silver gray, myrtle, light blue, navy and black.

Decollete Evening Dresses at 37.50

A wonderfully chic style at the price is one made of imported crepe meteor, the bodice is hand-embroidered; on the skirt below the knee is a new conception of gathering tied with a very artistic bow.

Afternoon and Evening Gowns, $40 to $100

Copies of Paris Models

for dressy occasions, filmy silk chiffons, draped over soft silks in various odd, two and three color tone effects; Persians, silk tapestry, silver and gold trimmings are cleverly combined; besides creations of satins, chiffon crepes, fancy embroidered nets in every wanted color and black.

The dress illustrated is of crepe meteor combined with soft-colored heavy silk net in black, navy, pink and myrtle, at $50.

ASTHMA

The most aggravating and long standing cases cured with

BRYANS' GREAT REMEDY

Remember the name. Get it today. 10, 25 and 50 Cent Metal Boxes. At Wolff-Wilson, Judge & Dolph, Raboteau, Johnson and best druggists. Trials sent Free. Bryan's Drug House, Rochester, N. Y.

MORPHINE

and other drug habits are positively cured by HABITINA, for hypodermic or internal use. Samples sent to any drug habitue by mail in plain wrapper. FREE Regular price $2.00 per bottle.

DELTA CHEMICAL CO., 1323 Holland Bldg. St. Louis, Mo.

"Carter Carburetors Are Better"

Carter Carburetor Co.,

Tyler 2968 912-918 North Market St. Central 5868

Join the Insurgent Movement in Clothes Buying

WHERE are you going to buy your Fall Suit this season? From the high-rent, big-price stores where at the opening of the season they must make double profits, or this store that is showing the men of St. Louis what true clothes economy really means? We know you'll join the army of men who are patronizing this store and who in a few short months have made this establishment the biggest exclusive clothing store in St. Louis. It shows that the men of St. Louis wanted this store and that they're coming here because we've backed every value-giving statement we made and are saving money for them.

Young Men of Action This Store Is for You

We guarantee to save for you $5 to $15 on your new Fall Suit or Overcoat—and we have the very clothes you want—all the new nobby Fall Styles—we're showing these celebrated makes: College Brand of New York, Yankee Prince, Smart Set, Elk Brand, Sophomore and Collegian—the smartest and best tailored clothes in America that

Other Clothing Stores Sell at $12 to $40 Can Be Had at This Store at ... $8 to $23

WEIL

CLOTHING COMPANY

BROADWAY AT ST CHARLES

Get Ready for Friday Watch the Thursday night papers for the greatest Children's Clothes Bargains you ever saw—this new department will mean a great saving to every mother.

Ten dozen Black Satin Hats, velveteen facing, **98c**

ACKERMANS BROADWAY & LUCAS

Just 100 $8.50 Willow Plumes at **$5.00**

Millinery Specials for Wednesday

Trimmed Hats, $4.95

We have given special attention to this price Hat and we will say without fear that it is the best Hat ever shown in St. Louis for the money.

200 Black Silk Velvet Draped Turbans; a real $3.50 value; tomorrow at $1.98 & $2.48

YOUNG MEN we are specializing for this Fall a great, splendid collection of extreme, snappy Shoe styles that you'll like--priced at $4 and $4.50--they come in all leathers, in lace and button effects. The new high-arch and high-toe models are well represented.

¶ We illustrate above one of the many Young Men's Fall Shoe models — it has the new English Double Sole with shield tip—high arch and toe—a good Swope Shoe at **$4.50**

Same model in lace with straight tip—same price.

Swope Shoe Co. 311 N. BROADWAY

$4 NO PAIN

"IT'S IN THE SUCTION" EVERSTICK SUCTION

Until further notice we have decided to make our Whalebone Set of Teeth with our everstick suction, which is by all comparison a $15 set, for $4. They will stick in any mouth, no matter how hard it is to fit. What you can expect for $4: The best set of teeth, one that will stick tight to your mouth; never falls when you laugh; bite corn off the cob; do not make a noise when you eat, and look natural as your own.

BEST SET (WHITE)	$4.00
GOLD CROWN (22K.)	$3.00
BRIDGEWORK, PER TOOTH	$3.00
SILVER FILLINGS	25c UP
GOLD FILLINGS	75c UP
CLEANING TEETH	50c
PAINLESS EXTRACTING	25c

BOSTON DENTAL CO., 618-20 Olive St.

Largest and Best Equipped Dental Establishment in the world. 18 Offices in U. S. Open Sundays 10 to 4. Open evenings till 8.

HEALTH INSURANCE

The man who insures his life is wise for his family.

The man who insures his health is wise both for his family and himself.

You may insure health by guarding it. It is worth guarding.

At the first attack of disease, which generally approaches through the LIVER and manifests itself in innumerable ways TAKE

Tutt's Pills

And save your health.

ST. LOUIS POST-DISPATCH

Founded by JOSEPH PULITZER, Dec. 12, 1878.
Published by the Pulitzer Publishing Co.
210-212 N. Broadway.

SUBSCRIPTION RATES, BY MAIL IN ADVANCE.
Daily and Sunday, one year.....$5.00
Daily without Sunday, one year.....$3.00
Sunday only, one year.....$2.00

Remit either by postal order, express money order or St. Louis exchange.

Circulation

average for the first

1910—Half Year—1910

January, February, March, April, May, June

Sunday only . . . 269,644
Daily only 166,525

There are only 5 Sunday Newspapers in the United States that equal the Sunday circulation of the Post-Dispatch.

Circulation Books Open to All

KEEP THE CHILDREN AT SCHOOL.

The fact that the school enrollment in the opening week reached a total of 73,327, a large increase over last year, would be gratifying if it indicated an actual attendance of anything like that number of children during the session. But the annual reports of the Board of Education show that opening week figures are misleading. According to the board's report for 1908-1909, the actual increase in the number of pupils for that year over the previous year was only 293, and the showing in previous years was as unsatisfactory. A very large number who put in an appearance during the first school week fail to keep up their attendance.

This falling off in attendance is doubtless responsible for the fact that, of the 1500 children over 14 years of age who were granted certificates enabling them to go to work, seven-eighths of whom were native born, the average grade reached in school was only the fifth. This means a stunted educational growth and a very heavy handicap in the industrial race.

London, England, and a number of American cities have almost entirely put a stop to this irregular attendance and failure to keep the children up to grade. By a complete house-to-house census of all children of school age, and by a very persistent and inquisitorial system of following up delinquent pupils, the children who are well enough to attend school are kept at educational work. St. Louis has a school census every five years, but it is admitted in the reports that it frequently happens that, when a child moves, he is lost sight of for weeks. The kind of census needed is a continuous following up and keeping in touch with every child of school age and subject to the compulsory education law.

Patterson's withdrawal from the race for the governorship has muddled politics in Tennessee but it has left the air clearer.

PATTERSON'S RETIREMENT.

Patterson's retirement from the political campaign in Tennessee is a striking evidence of the force exerted by public sentiment when directed resolutely to a clearly defined object. The scowling Governor has not waited for the vote to be taken. He has felt in advance the wrath of an aroused people and has fled before it. The chief object of the reform campaign has thus been attained before the campaign is fairly open.

The significance of the victory should not be overlooked. What public sentiment has achieved in Tennessee in this case, it can achieve elsewhere if it be equally resolute and clear-sighted. If evil bosses hold office and power in any American community, it is solely because of a lack of a proper public sentiment on the side of decency and good government.

So long as men condone bribery and graft as "practical politics," so long as they pardon crime because of good fellowship or partisan associations, just so long will evil prevail. But when public sentiment ceases to be weak and flabby, when it no longer drivels over platitudes, but directs itself with the vigor of a genuine wrath toward the purification of the politics of any city or state, the victory will be both sure and swift. Rarely will the evil bosses await the shock. Like Patterson they will quit as soon as they realize the danger ahead.

If Roosevelt were ambitious to succeed Diaz in Mexico he would get into jail.

HENRY WATTERSON'S VIEWS.

Asked what he thought of the political situation, Col. Watterson in a special interview by a member of the staff, published in the Sunday Post-Dispatch, said: "There is not much to it except Roosevelt." Though the interview was long and the questions varied, and though the Colonel was interesting at every phase of the talk, this was the burden of his discourse: "In hot campaigns, gospels count for little; flesh and blood for everything."

We are confronted, according to the Colonel, by a personality and not by either a theory or a condition. Roosevelt is now trying to "Bryanize" the Republican party. Should he succeed in that, he will attempt to "Mexicanize" the Republic. He will be a Diaz. He will govern us for our welfare according to his conscience and not according to the Constitution.

That Col. Watterson has a correct view of the immediate situation is indisputable. Roosevelt is just now the only issue above the political horizon. Speculation is interested solely in whether or no he will be able to dominate his party. But these conditions are not going to remain long without undergoing a marked change. The next House will undoubtedly be Democratic, and as a consequence there will at once arise a Democratic candidate too formidable to be overlooked. Thus while there may be a good chance for Roosevelt to dominate the Republican party, we see no probability that he will "Mexicanize" the Republic. In the end the gospel of the Constitution will prevail over spectacular flesh and blood.

THE LANDSLIDE STARTED.

Maine's Democratic victory is a political revolution.

A Democratic Governor is elected for the first time in thirty years—a son of the last Democratic Governor.

For the first time since the beginning of the Civil War Maine's Republican representation in Congress is utterly broken and shattered. Two Democrats will sit in the House. The Legislature is probably lost and a Democrat will succeed Eugene Hale in the United States Senate.

This is the most tremendous political upheaval that has taken place in any distinctively New England state since Abraham Lincoln was nominated for President. It foreshadows overwhelming Republican disaster throughout the country on Nov. 8.

If the Republicans cannot hold Maine, what can they do in Ohio? What can they do in Indiana? What can they do in New York? What can they do in any state where there is a strong, aggressive Democratic party?

Republican managers have been careful to explain that the campaign in Maine was made on State issues. In one sense this is true, but the principal issue was Republican extravagance, an issue which is nation-wide. The Republican party is turned out of power in Maine because it wasted the public revenue, because it has spent the money of the people. What can the Republican party in the country say on that issue, with this year's appropriations by Congress aggregating $1,098,847,184? With the National Government costing $3,567,685.66 for every working day in the year?

It is well that the Maine election turned on the issue of extravagance, for it shows that the public is at last aroused to the vital importance of that question. It shows that in meeting it voters can no longer be led astray by the old shop-worn appeals to blind, deaf and dumb partisanship.

But the Maine election shows far more than this. It is a new measure of growing discontent with Republican administration. There is a new order of things. Republican extravagance, Republican corruption, Republican partnership with corporations, Republican jingoism, Rooseveltism and all the evils that come out of the long-established domination are finally bearing their ripe fruit. Maine read the declaration of the New Nationalism—and voted the Democratic ticket. It is the first dash of the landslide.

In the Beef Trust prosecution Judge Landis pointed out the right trail when he urged the grand jury to find the men in the devious lines of corporate crookedness and indict them. The way to stop corporate crime is to punish the guilty men.

THE MAN THAT FLIES.

The notable river flight of Capt. Baldwin was not the only extraordinary feature of the aeroplane exhibitions which the Post-Dispatch provided for the people of the city. The event was remarkable in the fact that a three days' program involving a long and difficult flight was carried out to the letter. Although the wind was not favorable on any day of the three there was no disappointment. The river flight and its preliminary field flights were performed on schedule time. The other days were marked by very interesting and satisfactory flights. They were the more interesting because they showed the difficulties and dangers of handling the aeroplane in adverse and uncertain winds.

A one-man aviation meet in which every event occurs as announced day by day breaks all records in aviation. It decorates the annals of aeroplane flying. While it reflects great credit on Capt. Baldwin, the daring and skillful aviator, it inspires public confidence in the reliability of aeroplanes. It is an admirable introduction to the October meet of the Aero Club. Capt. Baldwin has happily exemplified for St. Louisans "The Man That Flies."

A German physician has discovered that dioxydiamidorasenobenzol is a blood cure. Also pronouncing it three times with one hand tied will cure lockjaw instantly.

THE NEW PRINCESS THEATER.

To the list of St. Louis playhouses has been added the Princess, opened to the public last night. It is an enterprise of the energetic Dan S. Fishel and attests his confidence in many ways. Devoted to vaudeville of the first class it is a contribution to entertainment. Located on Grand avenue, far away from all the other theaters, it aims to take the entertainment to the people. It marks the definite beginning of the Western movement.

However it may prove in the end, the Princess is a notable addition to the number of St. Louis houses of amusement, with physical advantages and attractions enough, and a management experienced and capable enough to give promise of large success.

Robert Loraine, who undertook a flight across the Irish Channel where it is 55 miles wide, made 53 miles in his aeroplane and then swam the rest. Now let somebody beat that.

"ALL VAUDEVILLE."

"Vaudeville," says Elbert Hubbard, "is the coming thing. I am going to Indianapolis, then to San Francisco and then into vaudeville."

Is vaudeville the coming thing because Mr. Hubbard is going into it? Certainly not. Mr. Hubbard has been in vaudeville for nearly twenty years. Therefore, vaudeville is not the coming thing. It has arrived. Mr. Hubbard is merely going to amplify one manifestation of vaudeville by lending his genius to it. He is going to contract another phase of it by taking his genius away.

But there is to be no diminution in general. It is abhorrent to nature. The whole must include all the parts. Mr. Hubbard is all vaudeville.

A minister's son in Oklahoma played the harp a few minutes and then killed himself. His wisdom in playing the harp first shows how skeptical the people of Oklahoma have become.

W. D. Quimby, president of the New England Cat Men's Club, says men weighing over 200 never commit crime, thus showing his belief in the Payne-Aldrich law, if nothing else.

President Estrada of Nicaragua wants to postpone the election for a year. Elections interfere with revolutions.

Gold bullion weighing 250 pounds was stolen en route from Alaska. The Morgenheims should be searched.

Nobody ever knew where the Spring cars were going; now nobody knows where they went.

How much did the contributing editor contribute to the expense of that tour?

Now that Teddy is at home, his troubles begin.

LETTERS FROM THE PEOPLE

Public Testimonial for Baldwin.

To the Editor of the Post-Dispatch.

Permit me to suggest through your column that as many as will who saw Capt. Baldwin's wonderful flight contribute to a fund to buy him some suitable present, in token of having been "shown"—a present in which all the people had subscribed to would be highly prized by Capt. Baldwin. F. S. D.

A Voice From a Lower Flat.

To the Editor of the Post-Dispatch.

Through your letters of the people I want to air a grievance, and a common one at that, against the real estate agents. Why do they not make inquiries as to how many noisy children people have who want to live in upstairs flats? I am living in a small flat downstairs and in a strictly residence neighborhood, and am entitled to peace and quietness; but sometimes I think I am living in a boiler shop from the noise over my head. When the couple moved in there was one child visible; it cried half the night; this was bad enough, but when there were two more added to the already full measure, it was four times worse. They must play "quoits" and run small stake wagons across the floor from the noises they make. Sometimes I hear the mother's voice raised in a weak manner, saying, "Darling, don't make so much noise," and what I would like to say would not look good in print. The children are no sooner downstairs than they are up again, yelling like Indians, and I am holding a lease under a heaven like this. Am I alone in my happiness? I would like to hear from some one who has passed through an ordeal like this. What is the best thing to do?

BUNCOED BY HECK.

Bakery and Short-Weight Laws.

To the Editor of the Post-Dispatch.

The proposed bakery and short-weight inspection laws will be as worthless as others passed if the following provisions are not contained therein:

Inspectors should visit these places once a week and at all hours, so the latter cannot "prepare" for him. The inspectors should receive a salary and $50 to $100 reward for each conviction. They should be fined $200 and lose their position for turning in false reports. If they received a reward for each conviction they would clean out all the filthy bakeries and short-weight cheats.

The public would rather pay these rewards than be poisoned and robbed continually, and it would soon cease under such inspection.

LAWYER.

Candidate Cumberland and the Recall.

To the Editor of the Post-Dispatch.

To the public and all whom it concerns, be it known that the undersigned does hereby obligate himself to be amenable to the rules and regulations of the Missouri Referendum League, through the recall at any time. This communication applies to the office of United States senator from the State of Missouri.

WILLIAM BRICE CUMBERLAND.

Smoking Brick Kilns.

To the Editor of the Post-Dispatch.

The crusade for the removal of smoke is a good one, and if kept up will help a good deal towards cleaning and beautifying the city; but they must go about it right and show no favorites.

So far they only mention the business section. Now if they would go out into the residence district their efforts will be rewarded; take, for instance, the brick yards located in the vicinity of Natural Bridge road and King's highway, where volumes of smoke pour out continuously, especially at night when they fire up. The smoke is so dense that in its path it kills all vegetation. If the Smoke Inspector will visit in that neighborhood he will be convinced that the writer knows what he is talking about.

A. B. REKRAP.

Milwaukee's Socialistic Activities.

To the Editor of the Post-Dispatch.

Please let us know by what act the Socialistic city government of Milwaukee caused your editorial, "Graft by Government," in Sunday's Post-Dispatch, where you say: "Using this compulsory power of taking the earnings of the industrious, the Milwaukee city government does not redeem itself from 'graft' when it proposes to build homes for 'workingmen' at the expense of other workingmen and other home-owners," etc. If the city of Milwaukee builds houses for rent to workingmen, not one cent of taxation is necessary to build them in accordance with present common business principles. They will pay for themselves, and when paid for taxation will decrease unless rent is lowered. It is a practical and direct step toward elimination of ghettos and Longworth street houses as well as such "home-owners," who through interest, profit and rent roll in wealth on human misery, who, as Lincoln said, "dare ask a just God's assistance in wringing bread from the sweat of other men's faces," instead of doing something that is useful and good for everybody in getting the means for expressing their lives.

SIXTY.

The Hague Fisheries Decision.

To the Editor of the Post-Dispatch.

I agree with the letter signed "Nova Scotia," and headed "An Unwise Decision." How can the commander of a revenue cutter tell from the deck of his cutter if an American fisherman is over the imaginary line when the master of the fishing boat cannot take observaions with the finest instruments made on account of fogs?

A GERMAN SAILOR.

Roosevelt's Abuse of Socialists.

To the Editor of the Post-Dispatch.

While so many are criticising the Socialist Mayor of Milwaukee for refusing to act on a Roosevelt reception committee, please allow me to ask, why should any one expect Mayor Seidel to act on a Roosevelt reception committee? Has not Roosevelt expressed himself from platform and through the press, saying that Socialists were undesirable citizens, and if placed in power would destroy the home and church and institute a system of free love? It would be hypocritical on the part of any Socialist to act on such a committee; and no friend of the Milwaukee Mayor will find fault with his actions in this matter. But those who so freely criticise him are stung by his consistency and now find fault with him because he did not fall into the same trap set to cause him to lower himself in the estimation of his friends.

I hardly think Mr. Roosevelt would expect a Socialist to act on a reception committee for him, since he has hurled so much abuse at the Socialist.

E. J. TSCHUDIN.

"THANKS."

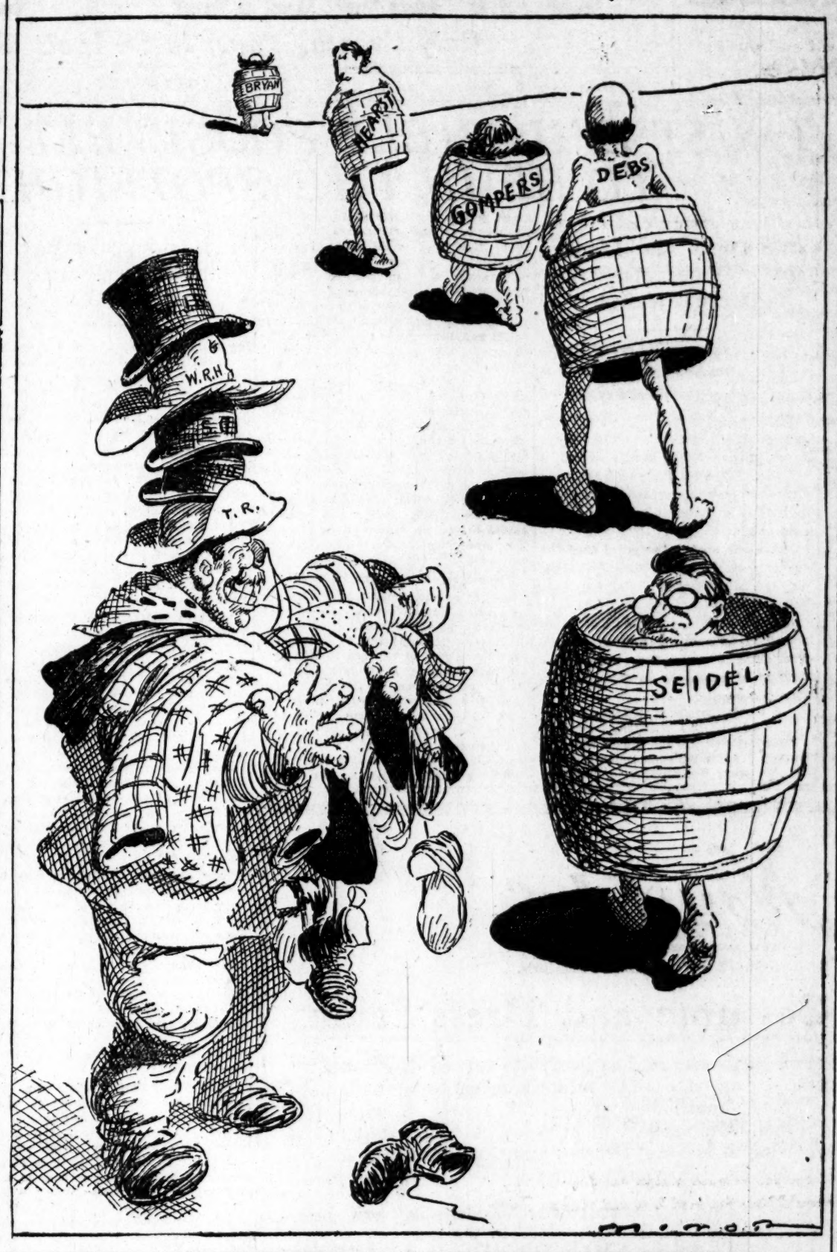

AN OPTIMISTIC NOTE.

George Harvey, in North American Review.

The American people still have the power. Theirs also is the responsibility. Are signs visible that they are evading it? Rather the reverse. Neither of the great political parties is unified in proposing remedies. One apparently is rent in twain. But in that fact lies no cause of alarm. The true significance is to the highest degree encouraging. That great problems cannot be resolved in a day, a month or a year, is a patent truth that demands recognition. But vastly more important is the certainty that, in this country, they cannot be resolved at all except through the application of the best intelligence of all the people.

Hence the hopefulness in the obvious awakening of minds throughout the land. Already we perceive a growing demand for more competent representation in Congress, for higher standards of fitness in all public officials, for closer attention to public duties, for greater efficiency in every direction. This can only mean that acts of those in temporary authority will be more sharply scrutinized and that the people themselves, in order to pass discerning criticism, will attain better understanding. Surely, when we consider further that independence and fairness of judgment are the offspring, if not, indeed, essential concomitants, of intelligence, we can find in this arousal no cause of misgiving; rather, springs of hope and faith in all that pertains to progress and civilization.

In the Rooseveltish Sense.

From the Cleveland Plain Dealer.

"And will you tell me just what you think of me, Miss Caroline?" inquired the sluggish wooer.

The fair girl hesitated.

"I want you to understand, Mr. Doliver," she said, "that I am using the term in a Rooseveltish sense, scientifically and descriptively, but I really think you are a chump."

Not a Mere Coincidence.

From the Kansas City Star.

It was not accidental that the only Eastern state to nominate a progressive Republican ticket is the only Eastern state with direct primaries. New Hampshire failed twice under the convention system to obtain progressive nominees. Then it enacted a direct primary law and won the ticket it desired.

No wonder the New York bosses are making a desperate stand against a system of nominations that would put them out of business.

"Trade Customs."

From Dry Goods.

Flour, we now learn, has been generally bleached to an unnatural whiteness with peroxide of nitrogen. Any more "trade customs"?—New York World.

Yes, indeed! Linen suits made of cotton; silk goods made of air and iron; woolens made of pure shoddy; linen underwear made of Egyptian cotton.

Any more? Please ask Dry Goods.

Wasted Energy.

From the Atchison Globe.

Some day a genius will arise and make a fortune by harnessing the energy now wasted on the average salt shaker.

JUST A MINUTE.

Written for the Post-Dispatch by Clark McAdams.

FOOL NO. 4-11-44.

A FOOL there was, and he made his prayer,
(Even as you and I).
To a rag and several hanks of hair.
(Goodness knows what she wouldn't wear)
But the fool he called her his lady fair,
(Even as you and I.)

O, the jeers we waste, and the tears we waste,
And the evil things we've said
Are lost on the woman who does not know
(And like as not will never know)
What to wear upon her head.

✦ ✦ ✦

THE fool was frequently horrified,
(Even as you and I).
A husk of hair with a head inside,
(She called a van when she had it dyed),
Was all that he had for his bonnie bride,
(Even as you and I.)

But it isn't the hanks or the woman's pranks.
Would win him his decree
If he had the hardihood to sue.
The point is that she never knew
(As a matter of fact, they never do)
Whose hair it used to be.

NOTHING HAPPENED.

Some idea of what our expectations of the aeroplane are to become after we have seen them as often as they have in the East may be gained from the following dispatch:

NEW YORK, Sept. 11.—Frederick J. Quinby, an amateur aviator, who lives at Babylon, Long Island, took out his biplane at sunset today for a flight across country to the home of a friend who had invited him over to take tea.

The trip was without incident, but in attempting to alight on the lawn in front of his friend's house he fouled a telegraph pole and dropped 60 feet to he ground, dislocating his left shoulder and suffering internal injuries.

In our humble opinion, the trip was full of incident; but we have seen only one aeroplane fly, and if the people who have seen oodles of them consider that this flight was wholly without it, why—shucks, we ain't set on it, as they say in the West.

APPRECIATION.

Evidently we did not altogether appreciate the genius of the late E. H. Harriman. A man who could make the Illinois Central pay in the period when the car repair grafters were getting away with their individual fortunes had more things in his railroad philosophy, Horatio, than anyone since Jay Gould.

One always knows whether he is in this country or Africa, anyway.

AND IT NEVER WILL HAPPEN, EITHER.

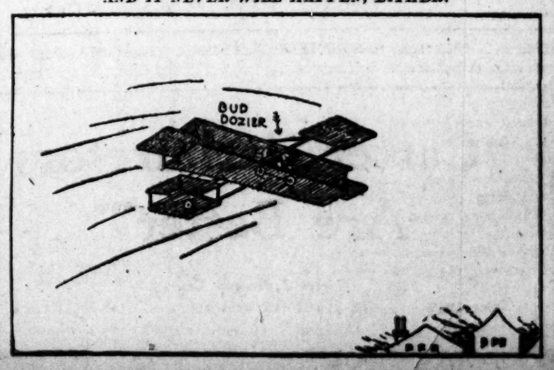

NOTES AND QUERIES.

Answers to Questions From Readers of the Post-Dispatch.

A. D. J.—See City Directory.

LETTY.—Zach. Jefferson Hotel.

R. B.—Rosh Hashona in 1886, Sept. 30.

POOR GIRL.—Telephone girls earn $25, $35 and $40 a month.

WAITING.—Phone Election Commissioners, City Hall phone.

STELL.—It is not customary for groom to buy the wedding gown.

CITIZEN.—Registration in all precincts Sept. 22 for Nov. Election.

XYZ.—Rudolph did not escape from the penitentiary and kill a guard.

J. J. C.—A post road is one on which relays of horses may be obtained.

PATTY.—Leland Stanford University is at Palo Alto, Santa Clara County, Cal.

OLD READER.—If you have manufacturer's license you may sell what you manufacture.

HOUSEKEEPER. — Sweet pickles published Aug. 13; you may copy recipe at this office.

J. P. POWELL SR.—No premiums on any of your coins. Coin premiums are published on Monday only.

LITTLEPAGE—Were we to give business addresses there would be space and time for nothing else.

COUNTY SCHOOL TEACHER.—Phone Board of Education in regard to school employment of any kind.

X.—If parents purchased the clothes they are not required to give them to a minor child that has married.

MISS SMITH.—There are other lawyers who would take up your case on a contingent fee if claim seems a good one.

L. C. M.—The President of the United States must be 35 years old and must have been a resident of this country 14 years.

V.—Tired feeling in shoulder may be caused by something wrong in position while playing. Try having the stool higher.

T. T. B.—To teach penmanship in city high schools one must be a graduate of a college as well as possessor of a penmanship diploma.

W.—For quantity of rye, etc., to sow in Central Missouri, try writing College of Agriculture, University of Missouri, Columbia, Mo.

OLD SUBSCRIBER.—Nothing about "soda foam" has appeared in this column. A recipe for home-made soda water was published July 9.

W. J. B.—To answer ad G-138, address letter G-138, Post-Dispatch, St. Louis, and delivery will be made to advertiser presenting that check.

BELL.—A patent cannot be pushed without capital. It is up to you to prove to investors or companies the value of your invention. We have no record of a reward.

SPECIAL OFFICERS.—Special officers not assigned to regular beats from police stations; pay, $90; police manual examination. Write Secretary Board of Police Commissioners.

XXXX.—At wedding in minister's parlor there are bridemaids and groomsman. Bridemaid may wear white or some delicate color. Hats should be worn at wedding before 6 p. m.

OWNER.—(Supplemental answer). A few small windows for a bathroom, stairway or reception hall is generally permitted even when building flats less than three feet from lot lines.

C. B.—We don't know the "superstitious" way to remove moles. The nearest to get to it is the raw potato application. As moles indicate many good things to the superstitious, perhaps leaving them alone would be well.

READER.—For hardened and black hands you might try the method of machinery workmen. Bathe them in coal oil and afterwards in hot, soapy water. Coal oil removes grime and stains and the soap eradicates every trace of oil.

MRS. C.—Mange: Powdered aloes, half ounce; flowers of sulphur, one ounce. Mix to consistency of porridge with spirits of turpentine and apply with a brush. An old Spanish remedy is to slice an onion and rub the pieces on the sore places.

AGNOSTIC.—The Catholic schools are a part of the Catholic religion. The Constitution forbids the making of laws respecting an establishment of religion. However, there is not room enough in the public schools for all the children who do not attend other schools.

M. C.—Unless you vacate on time landlord can sue you for possession. Your sickness is not so severe as to enable you to make that an excuse to stay. Consideration may be shown by constable or landlord in a case of expected death or where removal may be apt to cause death at the time, but your case seems far from such.

E. G. T.—Sweet oil stain: Sponge lightly with ether to remove dust; wipe quickly and dry; then rub upon the grease spot powdered French chalk. Get at the wrong side of the stuff to do this if you can. Leave it on for 24 hours. Cover then with blotting paper and set a warm (not hot) iron upon the paper. This will extract any kind of grease.

ALICE.—We have no list of the abreviations used by lovers. If we were a nice girl, and a lover should write abbreviations to us, we should proceed at once to abbreviate his acquaintance. We thank you, however, for the information that D. Y. L. M. means "Do you love me?" The stamp language has been published so often that we fear a riot among our readers if it should appear again soon.

PRINTER.—The expression "There's few" is in Shakspeare. "Has" is used with "a few," though "a few" certainly means more than one. In such expressions as "many a people are readers, but few read with profit," few is plural. In "cover them with water to which have been added a few strips of yellow rind of a lemon and a teaspoonful of sugar" we think the added "and a teaspoonful" justifies the use of "have" instead of "has."

H. A. T.—Caramel butter is caramel filling for cake. For this the following recipe is from Miss Hastings, Women's Exchange, Kansas City, and is in May Irwin's "Home Cooking": For a two-layer cake, take two cups of brown sugar; butter the size of an egg; half a cup of milk. Stir until dissolved, and boil five minutes, or until it throws up little puffs. Take from the fire and cool to the consistency of thick syrup; then spread on layers. Should it sugar or set, put it back on the fire and add a little more butter and milk; boil up again and cool as before.

SUPERFLUOUS HAIR.—This depilatory is said to remove hair, but it should be intrusted to a first-class chemist only: Pass a current of sulphuretted hydrogen through a thick layer of quicklime until the latter is thoroughly saturated. After this take sulphydrate of quicklime, 30 grams; glycerinated starch, 10 grams; pulverized starch, 10 grams; essence of lemon, 70 drops. Apply a little lightly, let it remain 20 or 30 minutes, then wash off gently with warm water. If it smarts before, wash it off. Apply cold cream to allay redness or irritation. The preparation is dangerous and must be kept from children.

TF.—A housekeeper writes: "I have never seen published this one which I always keep on hand: Mix peroxide of hydrogen and household ammonia, half and half. It will remove any ordinary ink or fruit stain, fresh or old. Wet the spot, and if it does not fade out at once, wet it again. To show how generally it may be used I will mention a few instances. I cleaned a natural colored skirt and Smyrna rug on which a bottle of ink had been spilled. Also a gray, red and blue woolen suit, a Battenberg centerpiece, on which children had laid halfeaten apples, old peach stains out of tablecloths, and so on, with startling success. It will not remove blood, rust or indelible ink."

Where Is She?

Written for the Post-Dispatch
By W. H. JAMES.

ONCE there was a girl—'tis true
Though strange the statement seem to you—
A girl as natural as the rose
That nods when summer breezelet blows,
A girl who knew no specious art
That's taught in Fashion's mimic mart,
A girl whose charm and gentle grace
Could not be purchased any place;
Of simple muslin was her gown,
Her hair was all her own, and down
About her ankles there was not
A hobble thing to make her trot
To keep from falling on her nose,
Nor did she wear transparent hose;
In fact, she'd blush and want to cry
If but her instep you should spy—
But nowadays? Well, time rolls on,
And, sad to say, this girl has gone.

Cynical Quips

Written for the Post-Dispatch
By HELEN ROWLAND

Copyrighted, 1910, by the Press Publishing Company.

DIVORCE is just a broken link in the chain of life.

Many a girl loses a good two-karat diamond ring by her inability to make the right man propose.

A woman need never feel sure that her husband has ceased to love her until she finds it impossible to make him miserable any longer.

When a man says he hasn't the least expectation of marrying, listen for the wedding bells—because that's when most of them marry.

A man always fancies he has lost his heart, when he has lost nothing but his head.

Wedding invitations are simply a polite form of blackmail, whereby two people manage to obtain enough goods, under false pretenses, to enable them to start housekeeping.

The average wife would look forward to death with pleasure, if she could be present at her own funeral, to receive a few flowers and a little praise from her husband.

The girl who fancies herself deceived, because a man has failed to keep his promise to marry her, should have married him and found out what real deceit is.

A man always regards alimony as the wages of sin; but a woman looks upon it as merely the rake-off on matrimony.

What to Wear

The Season's Novelties as Shown in St. Louis Shops.

POLO CLOTH is a new fabric that promeses to become popular because it gives warmth without weight of goods. It can be had in various colors, but the "natural shade" ranks first in favor.

A coat of this material in the reversible effect has the natural color on the one side and the other is a bright plaid, making a pretty as well as serviceable coat at $18.75.

Quite a few of the imported skirts have the habit back, which is an indication that this once popular style will soon again be in vogue.

The coming season will see a continuation of somber colors. The trimmings will be depended upon for all bright effects.

In colors, black will lead, with navy blue as a close second. The various dark shades of brown come next, after which there is a choice between gray and the dark greens.

Many of the new utility coats show the peasant or raglan sleeve that has been seen all winter in automobile and evening coats. For the regular street garments, however, the plain tailored sleeve is the proper thing, and to accentuate the mannish effect very large cuffs are added.

A white shirtwaist in allover embroidery has a pleated frill at the round neck and the only ornamentations are four narrow patent leather straps fastened down the front with tiny gilt buttons. A most attractive model, selling at $4.98.

While many will cling to the comfortable Toby collar for the fall, the up-to-date girl will adopt the pretty, narrow turnover embroidered linen collars, such as we see in the daguerrotypes of our grandmothers. This will also, no doubt, create a call for the large brooches of those days.

Would You Like to Learn How to Fly?

IF you want to buy an aeroplane—in open market— you will have to go to Europe for it. If you get one here it must be with the understanding that you won't fly in exhibitions.

Now, as to price: New machines, according to Augustus Post, in the World's Work, cost from $5000 to $7500. Add to that another 50 per cent for duty, freight, etc., before the machine reaches you. But a Sanotos Dumont "Demoiselle," Mr. Post says, can be bought for $1200, which is far less than many automobiles cost.

The purchase money is not the only cost, by any means. You must have an automobile shed and buy or lease large grounds to practice in. Then you need a skillful machinist to handle and repair the running gear. It will also be well and safe to have an automobile to follow you across country, with extra supplies, "first aids" and other neccissities.

The cost does not stop there. Farman, the aviator, has calculated that the aeroplane breakage caused by a man while learning to fly runs up to nearly $2000. Also, the course of instruction invokes fully 60 more or less costly lessons under a competent teacher.

Learning to fly is a long and tedious task. The air is full of innumerable different currents. These must be studied, gauged and used or avoided, as the case may be. The machine and its workings, first of all, must be learned much more thoroughly than an automobile need be.

"Balance" is a difficult art. So is turning. Says Mr. Post in the same article: "After learning to balance and to turn, progress seems slow. It takes long practice to become so used to the machine that one can relax in the seat, or even take the hands off the levers or wheel when conditions are favorable, and so make long flights without fatigue. In flying an aeroplane, the human element might be estimated at 75 per cent of the performance and the machine at 25 per cent. In an automobile the excellence of the machine counts for much more."

Drawn for the Post-Dispatch

Two-Faced Jinks

By WILL STACK

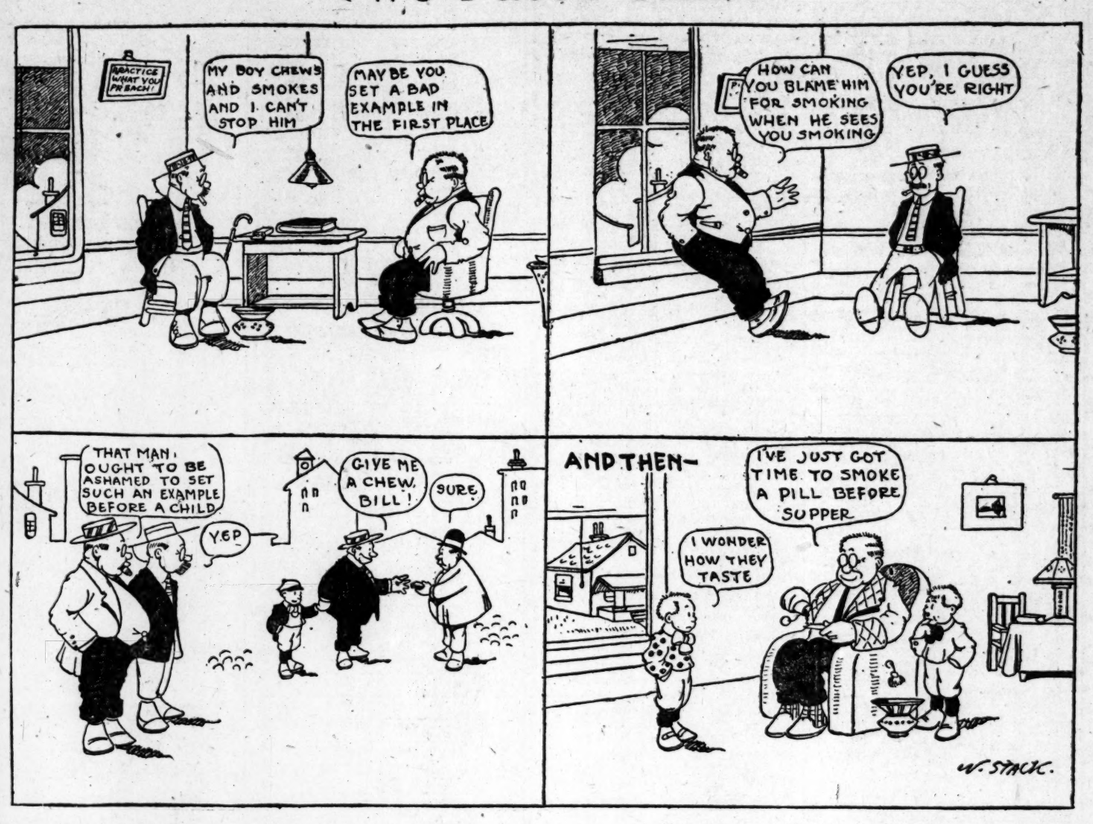

THE GIRL FROM HIS TOWN

By Marie Van Vorst

(Copyright, 1910, by the Bobbs-Merrill Co.)

SYNOPSIS OF PRECEDING CHAPTERS.

Dan Blair, heir to $50,000,000, goes to London from his home town in Montana. Partly because of his wealth and partly because of his personality and his adept use of slang, he becomes popular in English society and is "taken up" by the Duchess of Breakwater. In company with Lady Breakwater, Dan sees a performance at the London Gaiety. He recognizes Letty Lane, the girl who once sang in a church choir in his home town. Lord Galorey warns Ruggles, Dan's business agent, that certain English society women have designs on the young man's money. Ruggles decides to save Dan both from society and the opera singer, Letty Lane. The Duchess of Breakwater, showing her jealousy, refuses to accede to Dan's request that she become the social sponsor of Letty. Dan follows Letty Lane to her dressing room in the Gaiety. She faints and he carries her to a couch. He revives her and she dances as usual in the second act. Letty accepts Dan's invitation to a dinner, with Ruggles as the other invited guest. At this dinner Letty asks Dan to furnish money to build a rest home for theatrical women. Riding home with Letty Lane in her automobile Dan tells her of his engagement to marry the Duchess of Breakwater. Letty dismisses him. Dan endeavors to induce Letty to sing at the Duchess' entertainment. At this interview he, for the first time, realizes that Letty is jealous of the Duchess. Lord Galorey advises Dan to break his marriage engagement with the Duchess. As Galorey himself loves the Duchess this leads to a quarrel. Letty sings at the Duchess' house party. The Duchess complains of Dan's attentions to the singer.

CHAPTER XIX

Dan Awakes.

THE next night Dan, magnetically drawn down the Strand to the Gaiety, arrived just before the close of the first act, slipped in, and sat far back watching Letty Lane close her part. After hearing her sing as she had the afternoon before in the worldly group, he was curious to see her before the public in her flashing dress and to realize how much she was a thing of the people. Tonight she was a completely personal element to Dan. He could never think of her again as he had hitherto. The sharp drive through the town that afternoon in her motor had made a change in his feelings. He had been hurt for her, with anger at the Duchess of Breakwater's rudeness, and from the first he had always known that there was in him a hot championship for the actress. Tonight, whenever the man who sang with her put his arms around her, danced with her, held her, it was an offense to Dan Blair; it had angered him before, but tonight it did more. One by one everything faded out of his foreground but the brilliant little figure with her golden hair, her lovely face, her beautiful graceful body, and in her last gesture on the stage before the curtain went down she seemed to Blair to call him and distinctly to make an appeal to him:

"You might rest your weary feet
If you came to Mandalay."

Well, there was nothing weary about the young, live, vigorous American, as, standing there in his dark edge of the theater, his hands in his pockets, his bright face fixed toward the stage, he watched the slow falling of the curtain on the musical drama. Dan realized how full of vigor he was; he felt strong and capable, indeed a feeling of power often came to him delightfully, but it had never been needful for him to exert his forces, he had never had need to show his mettle. Now he felt at those words:

"You might rest your weary feet"

how, with all his heart, he longed that the dancer should rest those lovely tired little feet of hers, far away from any call of the public, far away on some lovely shore which the hymn tune called the coral strand. As he gazed at her mobile, sensitive face, whose eyes had seen the world, and whose lips—Dan's thoughts changed here with a great pang, and the close of his meditations was: "Gosh, she ought to rest!"

The boy walked briskly back of the scenes toward the little door, behind which, as he tapped, he hoped with all his heart to hear her voice bid him come in. But there were other voices in the room. He rattled the doorknob and Letty Lane herself called to him without opening the door:

"Will you go, please, Mr. Blair? I can't see anyone tonight."

He had nothing to do but to go—to grind his heel as he turned—to swear deeply against Poniotowsky. His late ecstasy was turned to gall. The theater seemed horrible to him; the chattering of the chorus girls, their giggles, their laughter as he passed the little groups, all seemed weird and infernal, and everything became an object of irritation.

As he went blindly out of the theater he struck his arm against a piece of stage fittings and the blow was sharp and stinging, but he was glad of the hurt.

Without, in the street, Dan took his place with the other men and waited, a bitter taste in his mouth and anger in his breast, waited until Letty Lane fluttered down, followed by Poniotowsky, and the two drove away.

The young man could have gone after, running behind the motor, but there was a taxicab at hand; he jumped in it, ordering the man to follow the car to the Savoy. There the boy had the pleasure of seeing Miss Lane enter the hotel, Poniotowsky with her—had the anguish of seeing them both go up in the lift to her apartments.

When Dan came to himself he heard the chimes of St. Martin's ring out 11. He then remembered for the first time that he had promised to dine alone at home with the Duchess of Breakwater.

"Gosh, Lilly will be wild!"

In spite of the lateness of the hour he hurried to Park lane. The familiar face of the man servant who let him in blurred before the young man's eyes. Her Grace was out at the theater? Blair would wait then, and he went into the small drawing room, quiet, empty, reposeful, with a fire across the andirons, for the evening was damp and cool. Still dazed by his jealous, passionate emotions, he glanced about the room, chose a long leather sofa, and stretching out his length, fell asleep. There in the shadow he slept profoundly, waking suddenly to find that he was not alone. Across the room the Duchess of Breakwater stood by the table; she was in evening dress, her cloak and gloves on the chair at her side. She laughed softly and the man to whom she laughed, on whom she smiled, was Lord Galorey.

Blair raised himself up on the sofa without making any noise, and he saw Galorey take the woman in his arms. The sight didn't make the fiance angry. He realized instantly that he wanted to believe that it was true, and as there was nothing theatrical in the young Westerner, he sprang up, slang so much a part of his nature that the first words that came to his lips was a phrase in vogue.

"Look who's here!" he cried, and came blithely forward, his head clear, his lips smiling.

The Duchess gave a little scream and Dan lounged up to the two people and held his hand frankly out to the lady.

"That's all right, Lily! Go right on, Gordon, please. Only I had to let you know when I waked up! Only fair. I guess I must have been asleep quite a while."

The Duchess of Breakwater shrugged. "I don't know what you dreamed," she said acidly, "if you were asleep."

"Well, it was a very pretty dream," the boy returned, "and showed what a stupid ass I've been to think I couldn't have dreamed it when I was awake."

"I think you are crazy," the Duchess exclaimed.

But Blair repeated: "That's all right. I mean to say as far as I am concerned"—

And Galorey, in order to stand by his lady, murmured:

"My dear chap, you have been dreaming."

But Blair met the Englishman's gray eyes with his blue ones. "I did have a bottle of champagne, Gordon, that's a fact, but it couldn't make me see what I did see."

"Dan," the Duchess of Breakwater broke in, "let Gordon take you home like a dear. You're really raging on in a ridiculous way."

Blair looked at her steadfly, and as he did so he repeated:

"That's all right, Lily. Gordon cares a lot, and the truth of the matter is that I do not."

She grew very pale.

"I would have stuck to my word, of course," he went on, "but we'd have been infernally unhappy and ended up in the divorce courts. Now, this little scene here of yours lets me out, and I don't lay it up against either of you."

"Gordon!" she appealed to her lover, "why, in heaven's name, don't you speak!"

The Englishman realized that while he was glad at heart, he regretted that he had been the means of her losing the chance of her life.

"What do you want me to say, Lily?" he exclaimed with a desperate gesture. "I can't tell him I don't love you. I have loved you, God help me, for 10 years."

She could have killed him for it.

"I can tell you, Dan, if you want me to," Galorey went on, "that I don't believe she cares a penny for anyone on the face of the earth, for you or me."

Old Dan Blair's son showed his business training. His one idea was to "get out," and as he didn't care who the Duchess of Breakwater loved or didn't love, he wanted to break away as fast as he could. He sat down at the table under the light of the lamp and drew out his wallet with its compact, thick little checkbook, the millionaire's pass to most of the things that he wants.

"You've taught me a lot," he said to the Duchess of Breakwater, "and my father sent me over here for that. I have been awfully fond of you, too. I thought I was fonder than I am, I guess. At any rate I want to stand by one of my promises. That old place of yours—Stainer Court—now that's got to be fixed up."

He made a few computations on paper, lifted the pad to her with the figures on it, round, generous and full.

"At home," he said, "in Blairtown, we have what we call 'engagement' parties, when each fellow brings a present to the girl, but this is what we might call a 'broken engagement party.' Now, I can't," the boy went on, "give this money to you very well; it won't look right. We will have to fix that up some way or other. You will have to say you got an unexpected inheritance from some uncle in Australia." He smiled at Galorey: "We will fix it up together."

His candor, his simplicity, were so charming, he stood before the two so young, so clear, so clean, that a sudden tenderness for him, and a sense of what she had lost, what she never had had, made her exclaim:

"Dan, I really don't care a pin for the money—I don't"—but the hand she held out was seized by the other man and held fast. Galorey said:

"Very well, let it go at that. You don't care for the money, but you will take it just the same. Now, don't, for God's sake, tell him that you care for him."

He made her meet his eyes this time: stronger than she, Galorey forced her to be sincere. She set Dan free and he turned and left them standing there facing each other. He softly crossed the room, and looking back, he saw them, tall, distinguished, both of them under the lamplight—enemies, and yet the closest friends bound by the strongest tie in the world.

As Dan went out through the curtains of the room they fell behind him, the Duchess of Breakwater sank down in the chair by the side of the table; she buried her face. Gordon Galorey bent over her and again took her in his arms, and she suffered it.

CHAPTER XX

A Hand Clasp.

IT WAS 1 o'clock. Blair called a hansom and told the driver to take him to the Carlton, and leaning back in the vehicle he breathed a long sigh. He looked like his father, but he didn't know it. He felt old. He was a man and a tired one and a free one, and the sense of this liberty began to refresh him like a breeze over parched sand. He thought over what he had left for a second, stopped longest in pitying Galorey, then went into the Carlton restaurant to order some supper, for he began to feel the need of food. He had not time to, drink his wine and partake of the cold pheasant before he saw that opposite him the two people who had taken their table were Letty Lane and Poniotowsky. The woman's slender back was turned to Blair, and his heart gave a leap of pain at the sight of the man with her, and the cruel suffering began again.

Dan gave up the idea of eating; drank a whole bottle of champagne, then pushed it away from him, violently. "Hold up," he told himself, "you're getting dangerous; this drinking won't do." So he sat drumming on the table looking into the air. When those two got up to go, however, he would go with them; that was sure. He could never see them go out together again; no—no! As his brain grew a bit clearer he saw that they were having a heated discussion between them, and as the room emptied finally, save for themselves, Dan, though he could not hear what Poniotowsky said, understood that he was urging something which the girl did not wish to grant. When they left he rose as well, and at the door of the restaurant the actress and her companion paused, and Dan saw her face, deadly pale. There were tears in her eyes.

"For God's sake!" he heard her murmur, and she impatiently drew her cloak around her shoulders. Poniotowsky put out his hand to help her, but she drew back from him, exclaiming violently: "Oh, no—no!" Before he was aware what he was doing, Dan was holding his hand out to Miss Lane.

How she turned to him! God of dreams! How she took in one cold hand his hand; just the grasp a man needs to lead him to offer the service of his life. Her hand was icy—it thrilled him to his marrow.

"Oh—you"—she breathed. "Hello!"

No words could have been more commonplace, less in the category of dramatic or poetic welcome, but they were music to the boy, and when the actress looked at him with a ghost of a smile on her trembling lips, Dan was sure there was some kind of blessing in the greeting.

"I am going to see you home," he said with determination, and she caught at it:

"Yes, yes, do! Will you?"

The third member of the party had not spoken. A servant fetched him a light to which he bent, touching his cigar. Then he lifted his head—a handsome one—with its cold and indifferent eyes, to Letty Lane.

"Good night, Miss Lane." A deep color crept under his dark skin.

"Come," said the actress eagerly, "come along; my meter is out there and I am crazy tired. That is all there is about it. Come along."

Snatched from a marriage contract, still bitter from his jealous anger, this—to be alone with her—by the side of this white, fragrant, wonderful creature—to have been turned to by her, to be alone with her, the Duchess of Breakwater out of his horizon, Poniotowsky gone—Oh, it was sweet to him! They had rolled out from the Carlton down toward the Square and he put his arm around her waist, his voice shook:

"You are dead tired! And when I saw that brute with you tonight I could have shot him."

"Take your arm away, please."

"Why?"

"Take it away. I don't like it. Let my hand go. What's the matter with you? I thought I could trust you."

He said humbly: "You can—certainly you can."

"I am tired—tired—tired!"

Under his breath he said: "Put your head on my shoulder, Letty, darling."

And she turned on him nearly as violently as she had on Poniotowsky, and burst into tears, crouching almost in the corner of the motor, away from him, both her hands upon her breast.

"Oh, can't you see how you bother me? Can't you see I want to rest and be all alone? You are like them all—like them all. Can't I rest anywhere?"

The very words she used were those he had thought of when he saw her dance at the theater, and his heart broke within him.

"You can," he stammered, "rest right here. God knows I want you to rest more than anything. I won't touch you or breathe again or do anything you don't want me to do."

She covered her face with her hands and sat so without speaking to him. The light in her motor shone over her like a kindly star, as, wrapped in her filmy things she lay, a white rose blown into a sheltered nook. After a little she wiped her eyes and said more naturally:

"You look perfectly dreadfully, boy! What have you been doing with yourself?"

They had reached the Savoy. It seemed to Dan they were always just driving up to where someone opened a door, out of which she was to fly away from him. He got out before her and helped her from the car.

"Well, I've got a piece of news to tell you. I have broken my engagement with the Duchess."

That brought her back far enough into life to make her exclaim: "Oh, I am glad! That's perfectly fine! I don't know when I've heard anything that pleased me so much. Come and see me tomorrow and tell me all about it."

Continued in Tomorrow's Post-Dispatch.

A Stitch in Time

Every form of cutaneous disease could be cured in its incipiency if a jar of Resinol Ointment were kept at hand. A little of this excellent Ointment applied in time will effectually ward off and cure a starting trouble which, if neglected, may prove a troublesome and often obstinate case of Eczema or other disfiguring skin disease. For burns, scalds, slight wounds, sores, eruption of poison ivy, sunburn, it is a quick and sure remedy, usually curing these troubles over night. To the unfortunate sufferer with Hemorrhoids (Itching or Inflamed Piles) Resinol Ointment is indeed a godsend. The intense pain and intolerable itching of this trouble is instantaneously relieved and a cure effected in a very short time.

The bath room or family medicine case is incomplete if not equipped with Resinol Soap and Ointment. They are most valuable accessories in every well-regulated household, and can be obtained at any drug store.

Resinol Medicated Shaving Stick is also highly appreciated by men who regard a good complexion and a face free from pimples and blotches.

Booklet on Care of the Skin and Complexion sent free on application. Resinol Chemical Co., Baltimore, Md.

Notice to Fat Women

Presumably you know, ladies, that the proper caper nowadays is lines. Curves are passe. You have got to take off your fat. This must be done in one of three ways. By dieting, by exercise, or by means of Marmola Prescription Tablets. The two former will keep you busy for months and punish you pretty severely, the latter will cost you 75 cents at the druggist's. The tablets will not make any alteration in your diet necessary, and yet in all probability, before you have used up one case, you will be losing from 12 to 16 ounces of fat a day. Which method do you like the best?

If you fancy this pleasant method of getting off the fat, see your druggist instantly, or else write the Marmola Co., 195 Farmer Bldg., Detroit, Mich., to send you a case by mail. These cases contain so generous a quantity of tablets that the treatment is very economical. It is, also, quite harmless, for the tablets are made exactly in accordance with the famous Marmola Prescription. —ADV.

HARD TO JUDGE.

"I observe that you have cut the funny stories out of your speeches."

"Yes," replied Senator Sorghum. "The applause for a funny story is often misleading. Instead of indorsing your argument the audience may be merely expressing its appreciation of free vaudeville.—Washington Evening Star.

The Man Who Wins

Traits That Make for Success and the Way to Acquire Them.

Written for the Post-Dispatch
By EMORY J. HAYNES.

THE RIGHT LOCATION.

Copyright, 1910, by the Press Publishing Co.

INSTINCTIVELY some men select the best location for a store. The event justifies the choice, and for years they are envied for their excellent surroundings. The sharp real estate scent may be a gift of nature to a degree. The lack of the localizing art often defeats the hardest worker.

It is the setting that shows off the diamond. An address gains immensely by being delivered before a large audience. The character and social grade of the hearers, if high, exalts the speaker, while an imposing room seems to whisper that it is a grand occasion. Many an orator has been nonplussed by the way his star lecture fell flat, because the occasion was poor.

A very ordinary speaker can be set, by friends, in a place for which he is wholly unequal and be like a tallow candle in a golden candlestick. It is the candlestick, in such cases, that enables him to seem to shine. It were better to hang out a lone shingle than to be associated with a firm of siniser or decidedly poor reputation. Think it over before going to a new country to grow up with it. What will it size up when you do grow up?

Are you well connected at home, where your father and grandfather were rooted before you? It is here that civilization is at its very best exhibit on the globe. Why not claim your rights as to the manor born. When men ask, 20 years hence, where you hail from, will it not be worth more to give the same answer as your father? The fine old town raises the contention if it be not better to serve in Rome than rule in a province. Make your success where everybody knows you and yours for good half a century back.

It is a good stand evidently, for the man from overseas, shrewd and thrifty immigrant, picked it and is overtopping the natives with his prosperity. The defects of any situation are apt to be felt more than its advantages, for the latter seem matters of course. The mere impulse to change is not a logical reason, and it has ruined many a life. The Park Commissioners, with all their resources, do not succeed very well in transplanting a fairly-grown tree.

The right man in the right place is the eternal struggle of nature. Like the sea waves forever seeking a level resting place. More people do get in to about the right place than at first appears if the country is a free land. Otherwise the social machinery would be more gravely disordered. To get where one can do his best, changing litle by little, and patiently readjusting as a vine grows round the obstacle it cannot remove, is the wise way. The boy should receive the wisdom of his elders in locating more frequently than he seems inclined.

Sonnenfeld's

L. ACKERMAN, Manager.
610-612 Washington Av.

To bridge over the usual dull seasons, we have arranged a series of Special Sales that will afford an opportunity to purchase the newest Fall and Winter apparel much below regular value. The prices are possible only on account of the enormous quantities contracted for, and because the garments were made "between season periods," when both manufacturer and shopkeeper would rather do business without profit than risk disorganizing an efficient working organization.

The First Sale of This Series

occurs Wednesday and Thursday. Few items gathered from various departments.

Suit Dept.—3d Floor
Silk Lined Suits. Value $15.00 to $20.00 **$11.75**

Full Length Imported Broadcloth
Coats, $19.75
Lined throughout with Skinner satin in black, navy, tan and snuff.

Waist Dept.—1st Floor
$5.00 Values, $3.95 — **Silk Waists** Black and Colors — $7.50 Values, $4.95

$1.95 Extra Special $1.95
$4.50 Silk Taffeta Petticoats

Skirt Dept.—3d Floor
$7.50 Novelty Skirts.....
$6.75 Panama Skirts.....
$7.50 Gray Diagonal Skirts
$4.95

DEATHS.

CONKLIN—Died, Tuesday, Sept. 12, at 8 a. m., William P. Conklin, dear son of William and Mary Conklin, at the age of 35 years.
Due notice of funeral will be given.
Deceased was a member of Fidelity Lodge, No. 1876, K. and L. of H.

GOEBEL—Entered into rest on Monday, Sept. 12, 1910, William E. Goebel, beloved son of Ida T. and Edward E. Goebel, at the age of 10 years.
Funeral services Wednesday, Sept. 14, at 2 p. m., from residence, 3338 South Grand avenue, thence to St. Bethania Cemetery. Interment private.

HARTMANN—On Sunday, Sept. 11, 1910, at 1 o'clock p. m., after a lingering illness, William J. Hartmann, dearly beloved husband of Ida Hartmann (nee Ginsberg), and dear father of William Hartmann Jr., son of the late John and Philippina Hartmann and brother of John and Hy Hartmann, Mrs. Caroline Ketterer (nee Hartman) and Mrs. Johanna Weidig (nee Hartmann) and dear brother-in-law, aged 37 years 9 months and 12 days.
Funeral Wednesday, Sept. 14, 1910, at 2 o'clock p. m., from family residence, 911 Geyer avenue, thence to New St. Paul cemetery. Friends and relatives invited to attend. (c2)

HEITZMAN—On Monday, Sept. 12, 1910, at 1:45 p. m., August Heitzman, beloved son of Dora Heitzman, at the age of 42 years.
Funeral will take place from family residence, 1801 Morgan street, on Wednesday, Sept. 14, 1910, at 2 p. m. Friends invited to attend. (c)

HENDEL—Entered into rest on Tuesday, Sept. 13, 1910, at 2:15 a. m., Charles L. Hendel, beloved son of Emma Hendel and the late John Hendel, age 23 years 4 months and 2 days.
Funeral on Thursday, Sept. 15, at 2 p. m., from residence, 810 Rutger street, to Zion's Cemetery.

LA PERCH—On Monday, Sept. 12, 1910, at 7:30 p. m., Earl La Perch, beloved son of Fred and Louise La Perch (nee Palmier), dear brother of Lillian La Perch, at the age of 8 year, 10 months and 18 days.
Funeral on Wednesday, Sept. 14, at 2 p. m., from the residence, 2201 North Market street. Funeral private. (c)

LORENZ—Entered into rest on Tuesday, Sept. 13, at 3 a. m., Emma P. L. Lorenz, beloved daughter of Paul and Emma Lorenz (nee Ludwig), aged 1 month and 19 days.
Funeral from family residence, 805 North Market street, Wednesday, Sept. 14, at 2 p. m. c

MAHONEY—Entered into rest on Tuesday, Sept. 13, 1910, at 6 o'clock a. m., Mary E. Mahoney, beloved daughter of Hannah Mahoney (nee Murphy), and of the late Timothy Mahoney, sister of Dennis, Timothy and Nellie Mahoney, Mrs. Julia French and Mrs. Clara Noonan and dear aunt of Clara E. French.
Funeral will take place from the family residence, 2816 Washington avenue, on Thursday, Sept. 15, 1910, at 8:30 o'clock a. m., to St. Bridget's Church, thence to Calvary Cemetery. Friends are respectfully invited.
Cairo (Ill.) papers please copy. c

MANTKOWSKI—Entered into rest suddenly, on Monday, Sept. 12, 1910, at 1:30 o'clock a. m., Frank Mantkowski, beloved son of Michael and Annie Mantkowski, brother of Rosie, Helen and John M. Mantkowski, aged 18 years.
Funeral will take place from the family residence, 1403 North Twenty-first street, on Thursday, Sept. 15, at 7 o'clock a. m., to St. Stanislaus' Church, thence to Calvary Cemetery. Friends are respectfully invited. (c)

MURPHY—On Sunday, Sept. 11, at 6 p. m., Catherine Murphy, beloved wife of James Murphy, mother of Dorothy, James L., Mary Elenore and Florence Murphy, and sister of Mrs. Alice Fogarty, Edward, William and James Burke.
Funeral from family residence, 4754 Cottage avenue, Wednesday, Sept. 14, at 8:30 a. m., to Blessed Sacrament Church, thence to Calvary cemetery. Friends are invited to attend.

RAU—On Monday, Sept. 12, 1910, at 10:15 p. m., after a lingering illness, Frank Rau, dearly beloved husband of Martha Rau (nee Connors), dear father of Robert and Louis Rau, Mrs. George Ost, Mrs. Otto Isenbraun and the late Frank Rau, and our father-in-law and grandfather, at the age of 80 years and 4 months.
Funeral Thursday, Sept. 15, at 2 p. m., from residence, 2521 South Seventh street, to New St. Marcus Cemetery. Relatives and friends are respectfully invited to attend. (c)

ROBERTS—Entered into rest on Sept. 12, 1910, at 11:30 p. m., Lizzie Roberts (nee Schaefer), at the age of 30 years, beloved wife of Thomas Roberts, dear mother of Martin Roberts, daughter of August and Martha Schaefer (nee Doetche), sister of Adam, Daniel, Dora and George Schaefer, sister-in-law of Jenny Schaefer (nee Morgan), Gertrude Walters (nee Roberts), daughter-in-law of Mr. and Mrs. A. B. Roberts.
Funeral from residence, 2620 Missouri avenue, Thursday, Sept. 15, at 2 p. m. Interment New St. Marcus' Cemetery.

SCHENK—Entered into rest Sept. 12, 3:45 p. m., Mrs. Delia Schenk, age 32 years, dear beloved wife of Elmer Schenk and dear mother of Frank Schenk and niece of Frank F. Goodfellow.
Funeral from late residence, 3944A Page avenue, Wednesday, Sept. 14, 1:30 p. m., to St. Ann's Church, thence to Calvary. Friends invited to attend.
Chicago papers please copy.

SCHOENHARD—Entered into rest on Monday, Sept. 12, 1910, at 5:30 p. m., Anna E. Schoenhard, dearly beloved daughter of Charles H. Schoenhard, granddaughter of Anna E. Schoenhard, sister of Florence E. Schoenhard, in her 16th year.
Funeral Wednesday, Sept. 14, at 2 p. m., from residence, 1219 South Sixth street, to New St. Marcus Cemetery. (c)

SMYTH—Entered into rest on Monday, Sept. 12, 1910, at 8 p. m., after a short, severe illness, Lida B. Smyth (nee Linquist), beloved wife of David V. Smyth, dear daughter of Christina Linquist, aged 26 years.
Funeral will take place Wednesday, Sept. 14, at 1:30 p. m., from the residence, 3647 Liermann avenue. Friends and relatives invited to attend.
Chicago (Ill.) and Boston (Mass.) papers please copy. (c)

SMITHWICK—Mary G. Smithwick, native of Cork, Queens County, Ireland, beloved mother of Dan A. McDermott and Jeremiah G. Smithwick, on Tuesday, Sept. 13, at 7 a. m., aged 81 years 28 days.
Funeral from Charles F. Bergesch undertaking rooms, cor. Sixth and Carr streets, Thursday, Sept. 15, at 9 a. m., to Calvary Cemetery.

WURSLIN—Entered into eternal rest suddenly on Monday, Sept. 12, at 12:20 a. m., Anna Margaret Wurslin, beloved daughter of Charles H. and Rebecca Wurslin (nee Bollinger), at the age of 23 years 4 months and 10 days.
Funeral Thursday, Sept. 15, at 10 a. m., from residence, 2307 Robin avenue, Walnut Park, to the Church of the Nativity, thence to Calvary Cemetery.
Cincinnati (Ohio), Pittsburg (Pa.), Newport (Ky.) and Arcata (Cal.) papers please copy. (c)

P. N. CLAPP, UNDERTAKER.
BOMONT 1602; CENTRAL 428.
Funeral parlors, 3146-48 Easton avenue. Call night or day. Meek & Dickman have moved. (c62)

F. A. RYAN FLORAL CO.
Tyler 1766. 1415 St. Louis av. Central 5357.

The Greatest Want Medium in the World is the Post-Dispatch. It publishes more want ads in proportion to population than any other metropolitan newspaper on earth.

STOCKHOLDERS' MEETINGS

STOCKHOLDERS MEETING—Notice is hereby given that the annual meeting of the stockholders of the Acme Truck and Tool Co. will be held at the office of the company, rooms 1401-7 Liggett Bldg., in the City of St. Louis, Mo., on Friday, Sept. 16, 1910, at the hour of 9 o'clock a. m., and continue until 12 m., for the purpose of electing directors for the ensuing year and for the transaction of such other business as may be brought before it.
FRANK G. KOEHLER, President.
WM. KLASING, Secretary.
St. Louis, Mo.

STOCKHOLDERS' MEETING—The regular annual meeting of the stockholders of the Security Envelope Fastener Co. will be held at the office of the company, 1308 New Bank of Commerce Building, northeast corner of Broadway and Pine st., in the city of St. Louis, Mo., at 9 o'clock a. m. on Tuesday, the 20th day of September, 1910, for the election of directors of the company for the ensuing year, and for the transaction of such other business as may come before said meeting.
J. McDADE JONES, President.
AMEDEE J. MICHEL, Secretary.
St. Louis, Sept. 10, 1910. (c8)

Coming Events

AFTERNOON EUCHRE—Given by the L. O. T. M., Rose Team, at Auer's Grove, Grand and Magnolia avs., Wednesday afternoon, Sept. 14, at 2 o'clock. Everybody invited.

Lost and Found

LOST

BILL BOOK—Lost, containing $315 and union card with name Geo. Reinhardt. 5247 Devonshire av.; $25 reward.
BILLBOOK—Lost, large black, Sunday, between 4 and 7:30 p. m., containing papers and money, also letters, with owner's name and address; reward. Forest 1465.
BILL FOLDER—Lost; brown leather; containing over $100 in currency and one check. Return for liberal reward to Hafner Mfg. Co., city.
BRACELET—Lady who picket up bracelet in toilet room, Old Rock Bakery, Monday morning, please return to 4326 Easton and receive reward.
BROOCH—Lost, vicinity Benton Park; gold bow knot stickpin attached; opal setting. Return to 3242A Pennsylvania av. and receive reward. (4)
CAP—Lost, baby's straw, trimmed with blue ribbon, on Jefferson, between Miami and Utah; reward. Return to 3223 Texas.
DOG—Lost; black and tan. Return to 5246 Kensington. Forest 5143L.
DOG—Lost, liver and white; pointer; sore left ear. H. Hill, 3415A Florissant av. Central 3525; reward.
DOG—Lost, liver and white pointer bitch; license 7654. Return to 2346 Hickory st.; reward. Please return, as has young pups.
EYEGLASSES—Lost; gold pair; on Market st., between Union Station and Broadway; reward. 206 N. 2d. (4)
FEATHERS—Lost, on Olive car going west about 6 p. m. Sept. 12, 3 black ostrich feathers wrapped in newspaper; reward. 5159 Morgan.
FOB—Lost, with charm, with picture of lady and gentleman inside; liberal reward for return. M. Finkelstein, 616 Washington. (c)
FOUNTAIN PEN—Lost, on Baldwin's aviation field. Finder please phone Central 8872.
HAT—Lost, on way from Angelica Lutheran Orphans' Home to Ashland and Fair avs., soft gray, with initials F. J. S.; reward. Return to 4634 Easton.
MONEY—Lost, $30, on a vacant lot, Monday afternoon; reward. Box H-11, P.-D.
MONEY—Lost, $10, in Grand-Leader or Famous, Monday afternoon; finder return to 1610A Semple; reward.
PHOTOGRAPHS—$1 reward will be paid for the return to 6242 Waterman av. of 2 painted photographs lost Saturday, Sept. 10 on Limit av., between Waterman and Delmar.
PIN—Lost, a diamond Phi Delta Theta fraternity pin; thought to have been lost at Grand-Leader or Famous; $5 reward on return of same to Bank of Kennett, Kennett, Mo.
POCKETBOOK—Lost; on Tower Grove car, containing $5.40; reward. 6641 Marmaduke. Marshall 272R. (c)
POCKETBOOK—Party who took pocketbook at Famous knit underwear department, please return note to 1912 N. Grand av.; no questions asked. (c)
POCKETBOOK—Lost, east of 12th st., in downtown district, containing $11. If found please return to Mr. Danz, 1936 North Market st., St. Louis, Mo.
PURSE—Lost, near King's highway and Easton; reward. R. M. Whitney, 624 Clark av., Tuxedo Park.
SCARFS—Lost, Monday, Sept. 5, 2 drawnwork scarfs on Geyer, Jefferson or Ann; liberal reward. 2634 Ann av.; Sidney 2466. (c)
TIE CLASP—Lost, gold, initials E. E. $2 reward if returned. Box M-157, Post-Dispatch. (2)
TIE PIN—Lost; gold; sword design; between Arsenal and Cherokee, on Grand, Sunday; reward. Return to 3445A Shenandoah. (3)
UMBRELLA—Lost, gold-handled umbrella, monogram J. G. G.; last Thursday, Wellston car; $2 reward. 4161 Easton.
UNIFORM—Lost, mail carrier's uniform, in West End; reward. Ad. 1910 Rutger st.
WATCH—Lost, lady's watch, Waltham make, at Gem Theater, Sunday, or Olive car; $5 reward. 3225A Olive st.
WATCH—Lost, between Franklin av. and Pine st., lady's gold-filled, hunting case; good reward. Return to Johnston, 2701 Pine.
WATCH—Lost, lady's gold watch, monogram R. H.; liberal reward if returned. 919 W. Jefferson.
WATCH—Lost, Tuesday morning, downtown, lady's open-faced gold watch, chased back. Reward if returned to 4444 Westminster pl.
WATCH CHARM—Lost; lodge emblem; Order of St. George; initials J. W. W. engraved on back; reward. 712 Howard st., phone Central 2715. (2)
WATCH—Lost, Sunday a. m., lady's watch, Boss, 25-year case, 17-jewel Waltham movement; K. W. on case; either on Geyer, Longfellow, Lafayette, Compton, or on Compton car to 18th and Olive, or on Olive car from 18th to 29th st. Finder will please advise Mrs. J. G. Hartman, 1822 S. Compton and receive reward.

FOUND

DOG—Found, Sept. 9, brindle bull, ears cut. Box M-54, Post-Dispatch.
FIELD GLASS CASE—Found, Saturday on Levee, between Olive and Locust. Call Post-Dispatch Lost and Found Bureau. (4)
RING—Found, at 2000 N. Broadway. Call Post-Dispatch Lost and Found Bureau. (2)
ARTICLES FOUND BY THE POLICE.
NOSE GLASSES—Found, Forest Park bl., near King's highway; awaiting owner 4350 Maryland.
BOOTS—Rubber, found front 2628 Market; awaiting owner Eighth District.
PAPER—Bill, found Globe-Democrat; awaiting owner Central District.

Personal

PERSONAL

Requisite amount must accompany orders by mail. Rate 15c per line, minimum 30c.
PERSONAL—Florence L. or Harry L.: Send address to Dr. Peck, 315 N. 11th st., St. Louis. (3)

ADOPTION

FOR ADOPTION—Pretty blond baby. Dr. Vanderbeck, 2007 Park av.

Employment Wanted

MALE

BAKER—Sit. wanted by A1 hotel baker, pastry cook and confectioner, in first-class country hotel or public institution; good manager; over 25 years' experience, and references from people of very high standing. Box P-152, Post-Dispatch. (2)
BARBER—Sit. wanted by young man. 1630 S. 7th st. (3)
BARTENDER—Sit. wanted by middle-aged; married; his own porter. Box L-136, Post-Dispatch. (68)
BARTENDER—Wants sit.; willing to do own porter work; formerly proprietor. Box M-140, Post-Dispatch. (3)
BOOKKEEPER—Sit. wanted; good references. Call or write 5035 Westminster. (3)
BOOKKEEPER—First-class; wants work evenings; permanent or temporary. Box L-153, Post-Dispatch. (2)
BOOKKEEPER—Sit. wanted, in office; first-class; over 10 years' experience as manager of country bank; A1 references. Box B-84, Post-Dispatch. (3)
BOOKKEEPER—Sit. wanted by competent bookkeeper and general office man; A1 references; must have work at once. Box P-124, Post-Dispatch. (2)
BOOKKEEPER—Sit. wanted; experienced, competent; willing and competent to do any kind of office work; can furnish excellent references. Box H-102, Post-Dispatch.
BOOKKEEPER—Good, wants small set of books to post that will require only part of his time; expert in mercantile and machinery accounts; small salary. Box M-133, Post-Dispatch. (4)
BOOKKEEPER—Cashier, with several years' experience, solicits interview for position; offering better opportunities than present employer; recommended. Box L-100, Post-Dispatch. (2)
BOOKKEEPER—Position wanted with growing concern by bookkeeper-cashier, who has excellent knowledge of general office work; now located, but desires to change. Box P-24, Post-Dispatch. (2)
BOY—Wants sit.; 1 year experience in electrical business. 3427 S. Jefferson.

SITUATIONS WANTED—MALE

BOY—Of 17 wants sit. to help cook in short-order lunchroom; experienced. 2703 Osage.
BOY—Wants position in office; has had one year's experience; graduate from grammar school; age 16. Box M-191, Post-Dispatch. (4)
BOY—Sit. wanted by young Mexican, don't speak English, not afraid to work; can be of some use. Box M-187, Post-Dispatch. (3)
CARPENTER—Sit. on finishing or repair work; reasonable wages. 3848A St. Ferdinand av.
CARPENTER—Wants sit.; carpenter work or repair; reasonable prices; drop postal. Boershig, 4436 North Market.
CARPENTER—Sit. wanted; and general repairing; good city references; good work and reasonable wages. Lemp, 2830 Stoddard st.
CHAUFFEUR—Sit. by reliable, colored. John Godwin, 1243 N. Garrison, in rear.
CHAUFFEUR—Sit. wanted by colored boy, who can drive and do small repair work. E. M. Elam, 2622 Baldwin.
CHAUFFEUR—Desires position; thoroughly experienced; best of references; place with private family preferred. Box P-184, Post-Dispatch. (2)
CHAUFFEUR—Wants sit. in private family; can repair any make; 2 years' experience; strictly temperate; careful driver. Box M-30, Post-Dispatch. (4)
CHAUFFEUR—Wants position; strictly sober and a careful driver; can furnish first-class references. Add. room 63, 1624 Market st. (4)
CHAUFFEUR—Competent, wants sit.; am 20 years of age, honest, sober and industrious; can take care of car and will follow instructions; can furnish references from former employers. Herbert Meinershagen, 3925 Parnell st.
COOK—Sit. wanted, pastry, and confectioner, etc.; 14 years' experience in hotel and restaurant. Box P-36, Post-Dispatch. (2)
COOK—Sit. by Southern man and wife as cook and allround work; out of city or suburbs. J. F. K., 2633 Lawton. (2)
COOK—Sit. wanted by reliable, honest colored boy as cook in private family; city references. Carson Nevels, Cen. 9830X.
COOKS—Sit. wanted by man and wife, colored; first-class cooks, hotel, in charge, or private family; Bomont 866. T. Jones, 2120 Wash st., rear.
DRIVER—Wants sit. and work around small furniture store. Add. Baker, 1426 North Park pl.
DRIVER Wtd.—Sit. wanted by man to drive light delivery wagon. J. Walter, 3516 Blair av.
DRUGGIST—Sit. wanted by registered druggist, on or before Oct. 1; competent and reliable; city experience; references present employer. Box H-117, Post-Dispatch. (2)
ELECTRICIAN—Sit. wanted, as maintenance, in factory or building; first-class; 16 years' experience; do all repairs; refs. Box G-69, Post-Dispatch. (5)
ENGINEER—First-class position wanted by a practical mechanical and erecting engineer; have St. Louis and East St. Louis engineer's licenses; will work on 30 days' trial; no other but a reliable firm need to apply. Ad. Engineer, Box J-104, Post-Dis. (8)
FIREMAN—Sit. wanted; experienced in straight draft or down draft. R. L. T., 1804 Wash st. (1)
FOREMAN—Position wanted as foreman of lasting or bottoming room on welts or McKays. Box J-107, Post-Dispatch (8)
GROCERY CLERK—Experienced, wants sit; best of references. Box M-132, P.-D.
HOUSEMAN—Sit. wanted; first-class, colored. 2607 Market pl., call or write.
JANITOR—Sit. by reliable colored man; capable of handling hot water or steam; good references if required. W. Scott, Clayton, Mo.
JOB PRESSMAN—Wants sit; young man with ability; strictly sober and reliable. Box M-131, Post-Dispatch.
LETTERER—Good, wants sit.; permanent or temporary; new work or repair. Box M-27, Post-Dispatch.
MAN—Young, wishes to learn how to drive auto; inexperienced. Box M-9, P.-D.
MAN—Young, wishes position of some kind; must have work. Box M-6, Post-Dispatch.
MAN—Middle-aged, would like to work for private family or assist janitor. Box G-125, Post-Dispatch. (2)
MAN—Sit. wanted; reliable, colored, Southern; as houseman or porter; call or write. 2106 Chestnut.
MAN—White, wants sit. in factory or warehouse; handy around machinery and with tools. Box M-153, Post-Dispatch. (3)
MAN—Young, 26 years old, desires position of any kind; can furnish reference. Box M-151, Post-Dispatch. (8)
MAN—Sit. by young, any kind of a position; can speak German, Hungarian, Servian, Roumanian and Bohemian. 4616 Varrelman.
MAN—Sit. by middle-aged, destitute; wants any kind of work; hearing very poor; answer if you will. Box G-128, Post-Dis. (2)
MAN—Sit. wanted by man with nice team and wagon; wants steady hauling for reliable firm. Box L-139, P.-D. (2)
MAN—Sit. wanted by German; married and sober; as dishwasher or porter; experienced in cooking. Ad. G. Getz, 2658 Chouteau. (4)
MAN—Sit. wanted by man and wife; first-class cooks; hotel; in charge or private family. Bomont 866. (2)
MAN—Steady, sober, industrious, wants sit. as night watchman or fireman. Add. W. H. P., 514 Converce av., East St. Louis. (3)
MAN—Sit. wanted; young; sophomore, medical; janitor services for office or store; best references. Ad. 3201 Olive st., phone Central 4167.
MAN—Young, 19, desires position; 6 months' experience as assistant to purchasing agent and 6 months' banking experience; quick and accurate at figures. Box P-168, P.-D. (2)
MAN—Stranger from Ohio would like position; allround man; firing, rigging or manual labor, inside or out; bright and intelligent; age 29. Box M-188, Post-Dis. (3)
MAN—Sit. with real estate firm as handy man; can do paper hanging, brick work, carpenter work, painting, pipe fitting and plumbing. Address C. Casey, 8412 Pennsylvania av.
MAN—Sit. wanted by a middle-aged man to take care of horses and cows and general work on gentleman's place; city or suburbs; good milker; can give good references. Ad. M., 2221 S. Broadway, city.
MAN—Sit. wanted by young man, 16 years, in commission house, handling poultry, eggs and butter; want to learn business; strong and willing worker. Ad. Ralph Robertson, 1801 S. Broadway. (2)
MEATCUTTER—Sit. wanted; young, experienced; age 24; good references. Box M-144, Post-Dispatch. (4)
PAINTER—And grainer wants sit; have letters. Add. H. C. Baker, 1426 North Park pl.
PAINTER—Sit. wanted by young man of 30, willing to do any kind of work, or night watchman. Brown, 4240 Vista av.
PAINTER—Sit. wanted as painter or paper hanger. Hurlburt, 3418 Pine; phone 2717 Lindell. (6)
PENMAN—Good, desires position addressing envelopes at home. Box M-53, Post-Dis.
PORTER—Sit. wanted by colored boy, aged 20, with experience and references. G. R. T., phone Forest 8104. (4)
PORTER—Middle-aged German, with good city references, wants position as porter or to do any kind of work. Abermeth, 1401 Market. (2)
RATE CLERK—Sit. wanted; 5 years' experience; employment in wholesale house; references. Box M-18, P.-D. (4)
REPRESENTATIVE—Reliable citizen of St. Louis intending to locate in Oregon desires to represent a St. Louis business there. 3465 Park av., St. Louis, Mo. (2)
SALESMAN—Sit. wanted by an experienced man to represent some reliable firm on the road, to sell white goods and linens or silks; best of recommendations. Ad. E. L. Jones, 86 N. Forsythe st., Atlanta, Ga. (98)
SALESMAN—Wholesale liquor, desires to make a change, in some other line; have had 15 years' experience in sales and credits; am well acquainted with other lines; interview must be confidential. Box P-92, Post-Dispatch. (3)
STENOGRAPHER—Sit. wanted; beginner; thoroughly experienced clerk; salary moderate. Box M-163, Post-Dispatch. (3)
WINDOW TRIMMER—Desires position Sunday mornings or weekday evenings. Box M-197, Post-Dispatch.
YOUNG MAN—Wants steady work; with advertising crew past 3 years. Box M. 127, Post-Dispatch.
YOUNG MAN—Of 22 wants position in office; honest, good worker; well recommended; had 5 years' experience. H. Berneking, 2811 Belt av.
YOUNG MAN—20, wants position in first-class machine shop; first-class experience; owns tools; reasonable wages. Box M-26, Post-Dispatch. (4)
YOUNG MAN—20 years old, high school education, office experience, wants sit.; can operate typewriter; at present employed. Box M-60, Post-Dispatch.
YOUNG MAN—Sit. wanted; 18 years; now employed; in some active outdoor work, at salary of $30 to $35 per month; excellent references; desiring change for sake of health. Box G-132, Post-Dispatch. (6)

SITUATIONS WANTED—FEMALE

BOOKS opened, posted, balanced; small sets kept at reasonable rates. Mrs. Sennewald, 2018A East Grand.
CHAMBERMAID—Girl wants job for 2 or 1; good references. Please call 4315 Kennerly. Phone Lindell 632L.
CLERK—Sit. wanted by lady having 3 years' railroad experience; clerical position; can run adding machine. Lindell 2561.
COOK—Sit. wanted by colored cook, or maid in small family; phone Lindell 4901.
COOK—Sit. wanted by middle-aged lady; good cook, in private family; cooking only. Box M-59, Post-Dispatch.
COOK—Sit. wanted by Southern colored woman as cook in small family; no laundry work. Bomont 2174.

SITUATIONS WANTED—FEMALE

COOK—Sit. by experienced, with daughter, to do housework and wait on table. 3108 Pine. Bomont 1629.
COOK—Sit. wanted; with or without washing; can give good references. Phone Lindell 3835L, or call at 4111 Finney.
COOK—Nice, colored woman wants position as cook, chambermaid, dusting furniture or general housework. Maggie Davis, 2654 Morgan st. (3)
GIRL—Sit. wanted by experienced colored, to do upstairs work. Box M-8, Post-Dis.
GIRL—Sit. by colored, to do upstairs work and sewing. Call or write 2616 Lawton.
GIRL—Sit. by experienced colored, with references. Phone Bomont 1394.
GIRL—Sit. wanted; colored; help around the house or nurse; age 15. 28 S. Leonard.
GIRL—Sit. wanted by experienced, cooking and hard work; references. Box M-134, Post-Dispatch.
HOUSEKEEPER—Sit. by married woman, in rooming house. 1027 Armstrong av.
HOUSEGIRL—16 years old, wants sit. to assist in housework. 845 Cowan.
HOUSEKEEPER—Sit. by widow, with 3-year-old girl; no triflers. 3315 Lucas.
HOUSEGIRL—Young, wants sit. to assist in general housework. Call 2406 N. 9th.
HOUSEGIRL—Sit. wanted by neat colored girl, general housework. 4055 Fairfax.
HOUSEKEEPER—Sit. by refined lady; desires position as housekeeper or any light work. Box L-109, Post-Dispatch. (2)
HOUSEGIRL—Sit. wanted as housegirl; no washing or ironing. Address 2720 Sullivan.
HOUSEKEEPER—Sit. wanted by experienced, for father and son preferred. Call 2639 Washington, room 1.
HOUSEGIRL—Sit. wanted by girl 13 years old as help in housework. Call or write 817 Warren st.
HOUSEGIRL—Sit. wanted by girl for general housework; no laundry work. 1313 Monroe; call Monday morning.
HOUSEGIRL—Nice colored; wants housework in private family or boarding house. Lillie Douglass, 613A N. 21st st. (2)
HOUSEGIRL—Sit. wanted; white; with baby 15 months old; no washing or heavy work; call after 6:30 p. m. 1211 Old Manchester.
HOUSEKEEPER—Sit. wanted; for widower; by elderly lady and daughter. Call 1519 Olive st.
HOUSEKEEPER—Neat elderly lady wants to keep house for a widower; no objection to children. 6022 Minnesota.
HOUSEKEEPER—Young lady, wishes position; no triflers need apply. 1113 St. Ange.
HOUSEGIRL—Sit. wanted by neat colored girl, general housework or chambermaid; references. Call Bomont 2255.
HOUSEKEEPER—Sit. wanted, Sept. 20; good German cook; best references. Box M-161, Post-Dispatch. (3)
HOUSEKEEPER—Sit. wanted by a respectable woman; references furnished; 5 years in present position. Box M-29, P.-D. (8)
HOUSEGIRL—Sit. by colored girl to do general work in family of 2. D. Arnold, 2616 Lawton av.
HOUSEGIRL—Sit. wanted by settled German girl, general housework; elderly couple preferred; best references. Call or address. N. M., 3637 Connecticut st.
HOUSEKEEPER—Sit. wanted by thoroughly experienced; have little girl, 9 years; must pay good wages; can give references. Box M-137, Post-Dispatch.
HOUSEKEEPER—Sit. wanted by widow with two children; good home in preference to wages; willing to go to the country. Grace McLaughlin, 1510 Olive st.
LADY—Sit. wanted; young; experienced in filing and office work; with knowledge of stenography. Box M-194, Post-Dispatch.
LAUNDRESS—Wants washing to take home. 4297 Lucky st. (3)
LAUNDRESS—Wants small bundles to do at home. 2212 Locust st.
LAUNDRESS—Sit. wanted; first-class; bundles to bring home. 4058 Fairfax.
LAUNDRESS—Sit. by first-class, colored, to go out by day. Phone Bomont 1113.
LAUNDRESS—Sit. by first-class, colored. Phone Bomont 715.
LAUNDRESS—Sit. wanted by good colored woman; or cleaning; Bomont 2151. Flossie.
LAUNDRESS—Sit. wanted; colored; any day in week. Phone Lindell 131.
LAUNDRESS—Sit. wanted by Southern; day work; first-class. 2214 Chestnut.
LAUNDRESS—Sit. wanted by first-class colored for Wednesday and Thursday; references. Phone Bomont 2035.
LAUNDRESS—Wanted, washing to take home. Call or write Madge Gentry, 4005 Finney av.
LAUNDRESS—Sit. wanted; colored; first-class; any day; can give references. Bomont 1197.
LAUNDRESS—Sit. by colored, first-class, or any kind of work by day. 2732 Pine. Phone Bomont 509.
LAUNDRESS—First-class, colored wants Wednesday and Friday; references. Bomont 1873.
LAUNDRESS—Sit. wanted; first-class; out by the day or bring home. Call or write Annie Combs, 1309 Pine st.
LAUNDRESS—Sit. by good colored; can give best of references. Phone Bomont 1145.
LAUNDRESS—First-class colored; 2 days in week. Call or write M. E. McNeal, 1236 Spruce.
LAUNDRESS — Wants laundry work Wednesday and Thursday; colored. Call or write 3971A Finney av.
LAUNDRESS—Sit. wanted by colored, to go out by the day. Lottie Major, 2621 Morgan, rear.
LAUNDRESS—Sit. wanted; good, colored, $1.25 a day. L. B. Harris, 2819 Locust st., rear.
LAUNDRESS—Wants washing to take home; first-class laundress; good references. Add. 1920 Whittier; Lindell 4319.
LAUNDRESS—Sit. wanted; white; first-class work; bundles to bring home only; Bomont 1302. (3)
LAUNDRESS—Colored, would like small bundles to bring home. Call or write. 2944 Lawton av. (2)
LAUNDRESS—Sit. wanted by colored; steady days out, or in; references; phone Central 9760L. 1228A N. 16th.
LAUNDRESS—First-class colored, wants bundles to take home; work neatly done. Bomont 271.
LAUNDRESS—Sit. wanted; first-class, white; for Wednesday, Thursday and Friday. Bomont 1745.
LAUNDRESS—First-class, colored, wants position for Wednesday and Thursday; does fine clothes; give references. Sarah Brown, 2111 Franklin.
LAUNDRESS—Sit. by colored girl, bring home washing, or by day; housework. Write or call Laura Wagner, 1924 Wash, rear.
LAUNDRESS—Good colored, wants sit.; ladies' and family wash to take home; good references; fine ironer. 4229 Garfield.
LAUNDRESSES—Sit. by colored woman and daughter as first-class workers, laundresses or general work; one who is not afraid of work; call or write; first-class city references. 1243 N. Garrison, in rear.
MAID—Sit. wanted by first-class colored girl as maid or housegirl; best references. Call 4545 Kennerly.
MANICURIST—Reliable, experienced, wants position in hotel or barber shop. 3688 Finney av. (2)
NURSE—Trained, wants position in doctor's office. Box M-130, Post-Dispatch.
OPERATOR—Sit. by young lady to operate private switchboard; also filer. Delmar 3732J.
OUR dressmakers will make perfect-fitting tailored skirts for $1.50; waists, 50c; dresses, suits, accordingly. S. Willner & Co., 1248 S. Broadway. (c62)
SEAMSTRESS—Sit. wanted by the day. Phone Lindell 5237.
STENOGRAPHER—Sit. wanted by competent stenographer of executive ability, 6 years' experience. Box M-42, P.-D. (4)
STENOGRAPHER—Sit. wanted by competent; willing worker and moderate salary. Box M-138, Post-Dispatch.
STENOGRAPHER—Sit. wanted by competent young lady, with some office experience; moderate salary. Box M-16, P.-D. (4)
STENOGRAPHER—Sit. wanted as stenographer or clerk, by High School graduate, with business college education. 1121 S. 6th st. (4)
STENOGRAPHER—Experienced, desires office and stenographic work; good at figures; can give best of references. Box M-23, Post-Dispatch.
STENOGRAPHER—Sit. wanted by lady as stenographer and bookkeeper; 3 years' experience; references; prefer private office, with no other stenographer. Box M-19, P.-D.
STENOGRAPHER—Sit. wanted by a young lady; have had 5 years' experience and can give best of references. Box P-182, Post-Dispatch. (2)
STENOGRAPHER—Sit. wanted; good competent; 3 years' experience; some knowledge of bookkeeping; please state salary. Box P-23, Post-Dispatch. (2)
STENOGRAPHER—Well-educated, thoroughly experienced young lady desires sit. as private secretary; rapid; accurate; references. Box P-75, P.-D. (2)
WASHERWOMAN—Wants to do rough-dry washing. 4298B Maffitt.
WASHERWOMAN—Middle-aged, wants work to take home or go out by day. 4422A Norfolk.
WOMAN—And daughter want sit. to do housework. 1519 Olive st.
WOMAN—Sit. wanted; colored; housework, cook or nursing. 3230 Lawton av.
WOMAN—Colored, waits sit to do housework in private family; references from last place, 4349 Cottage.
WOMAN—Sit. wanted by settled woman from South; as cook; write or call. 3824 Franklin.
WOMAN—Sit. wanted, laundry work, Tuesday and Wednesday; colored. 2932 Scott av., C. Cooper.
WOMAN—Sit. wanted; neat, white; to take home small washing. Mrs. Hackman, 3537A Easton av.
WOMAN—Sit. wanted by Competent German middle-aged woman, with daughter, 12; would like position for general work by Sept. 20; can give references; West End preferred; write Mrs. C. Smith, 2422 Elliot.

Help Wanted

MALE

AD WRITER Wtd.—Young man, who has had some experience in the preparation of advertising copy; good position to the right man; bring samples of work done; apply before 10 or after 4. Manager, 419 Holland Bldg. (c2)
AUTOMATIC SCREW MACHINE OPERATOR Wtd.—Thoroughly familiar with multiple spindle machines; must be competent; no others need apply; state salary, experience and references in first letter; Swedish preferred. Box E-127, Post-Dis. (c8)
BAKER Wtd.—Young, for bread and cakes. Call 2236 Clark.
BAKER Wtd.—Good allround baker; steady job to right party. A. W. Naxe, Staunton, Ill. (2c)
BARBER Wtd.—$15 guaranteed to good man. 4265 Manchester.
BARBER Wtd.—Steady man only. Terminal barber shop, Union Station.
BARBER Wtd.—Good, young; good wages, board and room. 3604 N. 11th st.; Central 9528X.
BELLBOY Wtd.—White; about 16 years old. Moser Hotel, 809 Pine st. (c)
BENCH HAND Wtd.—Good; on sash, doors and special work. Apply St. Louis Mill Works, 2714 La Salle st. (c)
BLACKSMITH Wtd.—2719 Laclede. (c)
BLACKSMITH Wtd.—At once; general blacksmith to run shop. Apply Miller Bros., Kinloch, Mo. (4)
BOY Wtd.—At 821 Locust st.
BOYS Wtd.—For factory work. St. Louis Basket & Box Co., 2d and Arsenal. (c2)
BOYS Wtd.—To set tenpins; good wages. Leo J. Barter, 11th and Park.
BOY Wtd.—Colored, 15 years old, to help around horse. 4415 Page bl.
BOY Wtd.—To help with housework. 3520A Olive st.
BOY Wtd.—About 16, to help around store. 3024 S. Grand.
BOY Wtd.—To drive small wagon. Apply M. A. Heiman, 1310 S. 13th. (c)
BOY Wtd.—Strong boy, to work in bakery. 2132 Mullanphy. (c)
BOY Wtd.—15 years old, for factory work. 115 S. Main st.
BOY Wtd.—To work in grocery store. 7012 Page av.
BOY Wtd.—To run errands. Tailor shop, 4970 Fountain.
BOY Wtd.—16 years, experienced in drug store; $7 per week. 241 N. Vandeventer.
BOY Wtd.—Honest, Jewish, 16, to solicit and deliver. Delicatessen, 5009 Page. (c)
BOY Wtd.—Good boy to learn carriage painting. 2621 Cass.
BOY Wtd.—To work in drug store. Lemp Av. Pharmacy, Lemp and Pestalozzi.
BOY Wtd.—Bright, intelligent, 16 years old. 1925 Wash st.
BOY Wtd.—In grocery and market. 1213 Hodiamont.
BOY Wtd.—At once, to work in tailor shop, 617 N. Taylor av.
BOY Wtd.—A bright, energetic young boy to learn printing trade. Call 110 N. Commercial st.
BOY Wtd.—For office; must be experienced and a hustler. Haas-Lieber Gro. Co., 2d and Olive sts.
BOYS Wtd.—Two, for laboratory work. Wolff-Wilson, 611 Washington. See Mr. Knoch. (c)
BOY Wtd.—To run errands and make himself useful in general. Schmidt-Hochberg Woolen Co., Benoist Bldg., 9th and Pine. (c)
BOY Wtd.—To work in drug store; one in neighborhood preferred. Busch's Pharmacy, 23d and Dodier sts.
BOY Wtd.—For drug store; one with experience preferred. Delmar-Union Pharmacy.
BOY Wtd.—Colored, 16 years. Apply 722 N. Broadway, 3d floor; entrance on Morgan st. (c)
BOY Wtd.—To work around store and run errands; chance for advancement; must show reference. Box M-189, Post-Dispatch.
BOYS Wtd.—Bright, over 16. Apply 3d floor, 1301 Lucas av., Ferguson-McKinney Neckwear Factory. (c)
BOY Wtd.—15 years old, to run errands and help in office. Stephens Litho. and Engr. Co., 2d and Vine sts.
BOY Wtd.—To assist shipping clerk and be generally useful; good advancement. 3961 Olive st. (c)
BOY Wtd.—To work in store and deliver orders. Kohn's market, 617 N. King's highway. (c)
BOY Wtd.—Who wants to go to school, to work nights and mornings for his room and board; colored. Call at once 5961 Plymouth.
BOY Wtd.—To work in printing office; one with some experience in pressfeeding preferred; good chance for a steady boy. Florion C. Zailee, s. e. cor. 3d and Washington. (c)
BRICKLAYER Wtd.—Union men; Staunton, Ill. A. L. Henemeyer.
BRICKLAYERS Wtd.—Nonunion, to do some work; all material furnished. 3005½ Olive. (c)
BRICK TEAMSTERS Wtd.—Experienced. Apply Hydraulic Press Brick Co., 5000 Natural Bridge rd. (c6)
BUNDLE BOY Wtd.—Apply at Kline's, 500 Washington av. (c)
BUNDLE BOY Wtd.—Good; wages $5 per week. 4387 Laclede av. (4)
BUSHELMAN Wtd.—And coat maker; on ladies' coats. 5115 Delmar bl. (c3)
BUSHELMAN Wtd.—And presser, to go to Alton, Ill.; steady work. Apply at Scott's Dyeing and Cleaning Co., 3829 Olive. (3)
BUTLER Wtd.—Experienced, colored; good character; with references. Box M-192, Post-Dispatch.
BUNDLE BOYS Wtd.—Apply at rear entrance of Post-Dispatch; must have permit. (7)
BUSHELMAN Wtd.—First-class; apply at once. Skelton Tailoring Co., 807 Pine. (c2)
CABINET MAKER Wtd.—1620 N. 10th. (4)
CABINETMAKER Wtd.—One experienced on stairwork preferred. J. M. Crotty, 2946 Scott av.
CANDY HELPER Wtd.—In starch room Call Columbia Candy Co., 517 Olive st.
CAN FACTORY HELP Wtd.—Experienced. The Brecht Co., 1210 Mullanphy. (c2)
CARPENTER Wtd.—First-class, for job work. Apply 1833 Franklin.
CARPENTER Wtd.—To shingle 4-room cottage; give price per day or per 100. Box M-52, Post-Dispatch.
CAR REPAIRERS Wtd.—35. Frisco, 3840 Chouteau av. (3c)
CAR REPAIRERS WTD.—FOR OTTAWA, KAN.; PLEASANT CONDITIONS. CALL ST. NICHOLAS HOTEL, BROADWAY AND MARKET ST. (c8)
CARPENTER Wtd.—Bench hand. Call after 6 o'clock, 2047 Gano.
CARPENTERS Wtd.—Freight car and pieceworkers. Apply MISSOURI PACIFIC RAILWAY, Compton avenue and railroad track. (c3)

CAR REPAIRERS
Wanted; experienced nonunion car repairers. 1206 Chemical Bldg. (3)
CARRIAGE PAINTER Wtd.—Come ready to work. 1423 N. Broadway. (c)
CHAUFFEUR Wtd.—Over 35 years old, on Pierce car; must be expert on cleaning and caring for car; board and lodging; state experience and salary wanted; references. Box H-185, Post-Dispatch.
CHEF Wtd.—Must be experienced, sober, reliable, competent to advise as to menu and buying; good wages to right man; state wages expected. Box M-25, P.-D.
CHEMIST Wtd.—Man with 2 years' college work or equivalent in practical work; $60 per month. Corn Products Refining Co., Granite City, Ill. (c4)
CLERK Wtd.—For general merchandise; experienced. Banner Store, Vandeventer and Olive.
CLERK Wtd.—For drawing office. Apply by mail only, stating age, education, previous position held and salary expected. Address Chief Draftsman, Wagner Electric Co., 6400 Plymouth av. (c)
COATMAKERS Wtd.—Steady job year round. M. J. Stephens, 3905 Finney av.
COAL DRIVERS Wtd.—At once. Apply 4454 Duncan av. (c)
COMPOSITOR Wtd.—Experienced in job work; open shop. 631 S. 4th st.

Contractor and Builder.
Wanted, to hear from a good, reliable man that will put me up a building; I have real estate that I will give in return; lots, flats or business property.
M. ULCH, 4873 Page bl.

COOK Wtd.—Man, to run lunchroom nights. 2406 N Spring.
COOK Wtd.—Experienced, for small restaurant; no others need apply. 609 Walnut st. (c)
COOK Wtd.—Experienced, male, short orders. Apply Blue Grass Hotel Cafe, 4040 Olive. (2)
COOK Wtd.—Allround cook for restaurant work; a town of 10,000 inhabitants. For information call at 400 Broadway, East St. Louis, Ill. (c2)
COOK Wtd.—Colored man; must be first-class; best wages paid to the right party. Apply at 3 Kingsbury pl. Apply between 7 and 9 o'clock p. m. (c8)
COOPERS Wtd.—For slack work. Apply 1221 Montgomery. (c8)

HELP WANTED—MALE

COUPLE Wtd.—To keep house for gentleman; 3 rooms; rent free. 4279 St. Ferdinand.
CRATE NAILER Wtd.—Experienced. Apply A. Geisel Mfg. Co., 2d and Clark. (c)
CRATE MAKER Wtd.—Experienced; must saw own lumber. P. C. Murphy Trunk Co., 13th and Papin. (c)
CUPALO TENDER Wtd.—Temperate, experienced, for Grey Iron Foundry. Fetzer & Co., Springfield, Ill. (c3)
DELIVERY BOY Wtd.—Apply Allen Black, 73 Union Market. (c8)
DISHWASHER Wtd.—Man. Call 803 Chestnut, upstairs.
DRUG CLERK Wtd.—Registered in Missouri. Phone Delmar 1878 and Forest 8250.
DRUG CLERK Wtd.—Registered in Illinois. Phone Delmar 1878, Forest 8250. Apply 5801 Page bl.
DRUG CLERK Wtd.—Must have experience; furnish good reference. 1101 Madison.
DYER Wtd.—Banner Dyeing Cleaning Co., 3205 Meramec. (c)
DYER'S HELPER Wtd.—Steady work for good man. Scott's Dyeing and Cleaning Co., 3829 Olive st. (3)
ELECTRICIAN Wtd.—To do wiring. Busy Bee Candy Co., 708 St. Charles. (c)
ELEVATOR BOY Wtd.—White; 17 years old. Moser Hotel, 809 Pine st. (c)
ELEVATOR BOY Wtd.—Experienced in operating hydraulic elevator. Kline Cloak Co. (c)
ENGINEER Wtd.—Night; must be sober man. Apply 3301 Morganford rd. Mound City Roofing Tile Co. (c)
ERRAND BOY Wtd.—To work in tailor shop; $5 up. J. M. Schwimmer, 618 Olive.
FARMHAND Wtd.—Give references and wages wanted. Box M-34, Post-Dispatch.
FRESCO CLEANERS Wtd.—Three; first-class; 7 a. m. E. H. Johnson, 2814 Olive. (c)
FURNITURE PACKER Wtd.—Good; also a stove repairer. Short Moving and Storage Co., 438 Collinsville av., East St. Louis. (c2)
GLAZIERS Wtd.—First-class showcase; steady work. H. Enrich & Sons Mfg. Co., St. Joseph, Mo. (c3)
GRADING OUTFIT Wtd.—To lease teams for balance of season; state number of teams and price. Box C-156, Post-Dis. (c2)
GRANITOID LABORERS Wtd.—And blockmen, Trinity and Kingsbury. J. H. Roskrdly.
HANDY MAN Wtd.—Familiar with millwright work. Busy Bee Candy Co., 708 St. Charles st. (c)
HARDWARE PACKERS Wtd.—Experienced; give experience and reference. Box A-11, Post-Dispatch. (c)
HARNESS CLEANER Wtd.—And wagon washer. Frank Lind, 7th and Lucas. (c)
HOSTLER Wtd.—Experienced, and stable man must be single. Call at once. 2732 Park av. (c)
HOUSEMAN Wtd.—Moser Hotel, 809 Pine. (c)
HOUSEMAN Wtd.—House and yard man; steady work; reference required. Box M-55, Post-Dispatch. (c)
LABORERS Wtd.—Graitoid; at Vandeventer and Magnolia. Bracking Granitoid Co.
LABORERS Wtd.—Quarry; $1.75, pay any time; Stolle's Quarry, Falling Springs, Ill.; take Sidney st. ferry.
LABORERS Wtd.—Colored; concrete; in alley between Rosedale and Skinker, Washington and Westminster; in morning. H. F. Heman. (c2)
LITHOGRAPH TRANSFERER Wtd.—First-class commercial transferer who is capable of instructing two or three apprentices in transferring on stone for high-class dry printing; to a steady man of good habits a desirable and permanent position is offered; state salary expected. Ad. Dorsey, lithographic department, Dallas, Tex. (c6)
MACHINE HAND Wtd.—Blumer Cabinet Co., 2308 Locust st. (c)
MACHINISTS Wtd.—First-class allround union. Apply the Livermore Foundry and Machine Co., Memphis, Tenn. (c3)
MAN Wtd.—Young of good family, for light work. Call 324 Clark av. (c)
MAN Wtd.—Clean, sober, to help in dining room. Voney's, 313 Locust st.
MAN Wtd.—To work around restaurant. 618 N. Vandeventer. Williams' Cafe.
MAN AND WIFE Wtd.—For general housework. Apply 3968 Maffitt av.
MAN Wtd.—Young, for saloon and grocery. 2701 Prairie av. (c)
MAN Wtd.—A young man or woman to be generally useful in lunchroom. 1420 Morgan st. (c)
MAN Wtd.—Experienced, for renovating and reblocking ladies' hats. Meyer Hat Co., 618A N. Broadway.
MAN Wtd.—Middle aged, to collect and solicit insurance; weekly salary paid; local references required. Apply 3929 Olive. (c)
MAN Wtd.—Industrious German, to learn dyeing and cleaning business. Scott's Dyeing and Cleaning Co., 3829 Olive st. (3)
MAN Wtd.—Young, for general office work; must understand stenography; state age and references. Box M-126, Post-Dispatch.
MAN Wtd.—Young man who has had some experience in wagon and carriage wood work. F. Boettler, 2621 Cass.
MAN Wtd.—To help in dye house. Morgens Bros. Cleaning and Dyeing Co., 3407 Olive. (c)
MAN Wtd.—Young man, willing to work and make himself generally useful around printing office; steady work. Box M-36, Post-Dispatch.
MAN Wtd.—In pharmaceutical laboratory; one having some experience in tablet making preferred; must be sober, industrious and not afraid of work; exceptional opportunity for advancement. John T. Milliken & Co., manufacturing chemist, 316-18 Clark av., St. Louis, Mo. (c3)
MARBLE POLISHER Wtd.—At Rosebrough's, Olive and Twentieth sts.
MARBLE CUTTER Wtd.—And granite, to letter and trace. 1429 St. Louis av.
MARKER Wtd.—1517 Carr st.
MEATCUTTERS Wtd.—Two, experienced; steady position and good salary. Apply 4100 Easton av. (c)
MEN—Of neat appearance, can earn $2 to $5 day. 4159 Easton.
MEN Wtd.—25, and teams, Park and Holman. J. J. Ryan. (c3)
MEN Wtd.—At Arkansas and Humphrey st. Mickey.
MEN Wtd.—Middle-aged, for factory work. Standard Heel and Counter Co., 11th and Carr sts.
MEN AND TEAMS Wtd.—25, on 20th and Cass av. Fruin & Colnon Contracting Co. (c2)
MEN Wtd.—And teams; Vandeventer or 39th st. and Flad av.; money any time. R. Stiles.
MEN Wtd.—Six, for granitoid and cement work, at once; and 1 strong boy to learn the cement business. 3311 Salena. (c)
MEN Wtd.—Pipe organ, console and action men; also young cabinet makers; highest wages to skilled workmen. Robt. Hope-Jones, North Tonawanda, N. Y. (c4)
MEN Wtd.—Two bright, willing, energetic young men to learn auto tire repairing; $6 week to begin; references required. Box H-84, Post-Dispatch. (3)
MEN Wtd.—Ten, of good address for special work on one of the St. Louis daily newspapers; must be over 21 years old and under 50; experience not necessary. Apply room 513, Star Bldg. (c7)
MEN Wtd.—Of good appearance and experience, to solicit delinquent accounts from business and professional men; absolutely no charges in advance; most liberal commissions paid to solicitor and permanent position; state age, full experience and reference. International Mercantile Co., Baltimore, Md. (c8)
MEN Wtd.—Able-bodied men for the U. S. Marine Corps, between the ages of 19 and 35; must be native born or have first papers; monthly pay $15 to $69; additional compensation possible; food, clothing, quarters and medical attendance free; after 30 years' service can retire with 75 per cent of pay and allowances; service on board ship and ashore in all parts of the world. Apply at U. S. Marine Corps Recruiting Office, Dome Postoffice, 8th and Olive, or 1719 Market st., St. Louis, Mo. (c8)
MOLDERS Wtd.—Floor; also steel range workers; steady work; no trouble; open shop. Modern Stove Works, Chicago Heights, Ill. (c4)
NAILERS Wtd.—Two diamond market basket; 2 braiders; experts only; state speed; ticket advanced; steady work; Northern community. Roseland Veneer & Package Co., Ltd., Roseland, La. (6)
OFFICE BOY Wtd.—With fair education; one who understands typewriting; for general office work; answer in own handwriting; state salary. Box A-9, Post-Dis. (c)
ORGANIZERS Wtd.—For strong social beneficial order, to work in St. Louis and surrounding towns. Box M-46, Post-Dispatch.
PACKERS Wtd.—Experienced in packing china and fancy goods; apply 716 Washington. (c)
PAPERHANGERS Wtd.—First-class, experienced. Roehrig & Jacoby, 1228 Olive. (2)
PAPER HANGER Wtd.—First-class, with own tools, to paper house. 9 Windermere pl. (c)
PLASTERERS Wtd.—Two nonunion. 4314 Papin st.; come at once ready to work.
PHOTOGRAPHER Wtd.—Live caller and canvasser; view and photo work. Apply at once, 3732 Cook av.
PLOWHOLDER Wtd.—For grading machine; insane asylum grounds, Arsenal and Sublette. Carroll Contracting Co.
PLUMBER Wtd.—5215 Terry. Inquire within. (c)
PORTER Wtd.—White. 3463 Itaska. (c)
PORTER Wtd.—In barber shop, 12 or 15 years old. 1066 Hamilton.
PORTER Wtd.—Colored, for barber shop. Apply 402 N. 11th st.
PORTER Wtd. — Experienced white porter for all around work in sewing machine office. 1210 Franklin. (c)

HELP WANTED—MALE

PORTER Wtd.—German, for saloon; one who can open up in mornings; immediately. 1427 Park av.
PRESSFEEDER Wtd.—Job. 966 Chouteau av. (c)
PRESSER Wtd.—Good on men's clothes. 4387 Laclede av. (4)
PRESS HAND Wtd.—Experienced. Call at once. 1919 Benton st. (c)
PRESSER Wtd.—Good man; skirts and coats; Hoffman operator preferred. Shuck Cleaning Co., 4110 Olive st. (c)
PRESSFEEDERS Wtd.—Cylinder and job. General Printing Co., 1017 Morgan. (c3)
PRESSFEEDERS Wtd.—Steady employment. Apply Layton Pure Food Co., east end Eads Bridge, East St. Louis, Ill. (c3)
QUARRYMAN Wtd.—Apply Union Quarry Co., 4687 Natural Bridge rd. (c6)
ROCKBREAKERS Wtd.—$1.75 per square. Apply Skrainka Construction Co., 20th and Howard. (c6)
SEWER MEN Wtd.—25 experienced; Marcus and Natural Bridge rd. (c3)
SHIPPING CLERK Wtd.—Busy Bee Candy Co., 708 St. Charles st. (c)
SHOVELERS Wtd.—At Boyle and Vista avs. $2.25 per day. Bracking Graitold Co.
SHOVELERS Wtd.—$2.25; Newstead and Natural Bridge; 22d and Madison. Carroll Contracting Co.
SOLDIERS Wtd.—Recently discharged, some business experience, can learn or permanent employment with Majestic Jewelry Co., St. Louis.
STEAMFITTER Wtd.—Nonunion; one with tools preferred; state where so employed first letter, giving full particulars. Box H-8, Post-Dispatch. (2)
STENOGRAPHER Wtd.—Male; salary $75; state age, education, experience. Box M-176, Post-Dispatch. (2)
STOCK CLERK Wtd.—Experienced in grocery. 1109 Franklin. (c)
TAILORS Wtd.—On ladies' coats. Apply after 6 p. m. or at 8 a. m. 4545 Delmar.
TAILORS Wtd.—On ladies' coats. Apply after 6 p. m. or at 8 a. m. 4545 Delmar.
TAILOR Wtd.—To help on custom coats; good pay; steady work. Call 1017 Chestnut st.
TAILORS Wtd.—Experienced ladies' tailors; good pay. Mange Bros., 704 Washington. (c4)
TAILOR Wtd.—Allround, and pantsmaker; good and reliable; at once. 714 Mermod-Jaccard Bldg.
TAILOR Wtd.—All around, who can make himself useful in store; steady. 912 N. Taylor.
TEAMS Wtd.—At Lamb's quarry, to haul macadam. 6800 Olive Street rd. (c4)
TEAMS Wtd.—At Boyle and Vista avs., $5 per day. Bracking Granitoid Co.
TEAMS Wtd.—And shovelers, at Delmar and King's highway. L. Schaeperkoetter. (5)
TEAMSTER Wtd.—At 4299F Lucky st., this evening.
TEAMS AND SHOVELERS Wtd.—10. Minnesota and Sidney. Henry A. Abeln.
TEAMSTERS Wtd.—$2 per day. Apply at camp, 3923 Lee av. Fruin & Colnon Contracting Co. (c2)
TEAMSTERS Wtd.—$2 per day. Apply at camp, Skinker rd., south of Forsythe bl. Fruin & Colnon Contracting Co. (c2)
TEAMSTERS Wtd.—25 teamsters and 25 wheeler loaders. Apply Olive Street rd. and Creve Coeur line. Davies Con. Co. (c3)
TEAMS Wtd.—To haul clay; $5 per day. Hydraulic Press Brick Co., 5000 Natural Bridge rd. (c6)
TEAMS Wtd.—With 50-ft. beds; $5; Newstead and Natural Bridge. Carroll Contracting Co.
TINNER Wtd.—First-class. Apply 901 Washington av. (c8)
TINWARE PACKERS Wtd.—Experienced; give experience and reference. Box A-12, Post-Dispatch. (c)
UPHOLSTERERS Wtd.—Two; union men preferred. J. Hufnagel, 3103 Cherokee.
UPFITTER Wtd.—In packing room; furniture factory. 2620 N. 15th. (c)
VARNISH HAND Wtd.—In furniture factory. 2620 N. 15th. (c)
WAITER Wtd.—Man. 816 Pine st.
WAITER Wtd.—Man, for restaurant; $8 to start. 1809 Market.
YOUNG MAN Wtd.—To learn the baker trade. 3965 Cottage. (c)
YOUNG MAN Wtd.—Experienced at handling vegetables. Apply 4100 Easton. (c)
YOUNG MAN Wtd.—Experienced, to work in meat market. Bechtold Provision Co., 2807 Meramec. (c)
YOUNG MAN Wtd.—With $150 to invest; solicit orders and look after office. Box M-21, Post-Dispatch.
YOUNG MAN Wtd.—German, for general saloon work; experience not necessary. Apply 3801 Texas. (2)

SHOEWORKERS WANTED

ASSEMBLERS Wtd.—Bottom and heel inkers; also boys to learn. Peters Shoe Co., 12th and North Market. (c3)
BURNISHER Wtd.—Bottom burnisher and bottom sander. Full Value Plant, Glasgow and North Market st. (c4)
CHANNEL TURNERS Wtd.—Welt insole channel turners. Wertheimer-Swarts Shoe Co., 20th and Chestnut.
CUTTERS Wtd.—Trimming. Full Value Plant, Glasgow and North Market. (c2)
FOLDERS Wtd.—On men's work. Friedman-Shelby Shoe Co., Pacific Factory, Jefferson and Madison. (c8)
HEEL MAKER Wtd.—Piece; and a lift cutter, in heel room. Peters Shoe Co., St. Louis and Jefferson. (c)
OPERATORS Wtd.—Niggerhead, Chase and Ideal; also hand pullers on men's welts. Burrow-Jones-Dyer Shoe Co., 21st and Lucas. (c)
SEAT NAILER Wtd.—Channel cementer and boy to turn down channels. Full Value plant, Glasgow and North Market. (c3)
SHOE REPAIRERS Wtd.—Jack workers; steady work. Apply Standard Leather Co., 828 N. Broadway. (c)
SHOEWORKERS, ATTENTION—Welt, McKay and first and second turn lasters on strike at Cincinnati, O. M. T. Flahive, Bus. Agt. Boot and Shoeworkers' International Union. (4)

AGENTS WANTED

AGENTS Wtd.—Oklahoma town lots; references required. Box M-196, Post-Dis.
AGENTS Wtd.—Ladies in small towns, write to Staufer-Dietrich Mfg. Co., 2252 Cass, St. Louis, Mo., for an easy-money proposition. (62c)
AGENTS Wtd.—Cheap patent household necessity; quick sales; large profits; private territory; samples absolutely free. Laitner Brush Co., Detroit, Mich. (68)
AGENTS Wtd.—Either sex, to sell best photo ticket; $5 daily easily made. Olive Studio, 720 Olive st. (c8)
AGENTS Wtd.—District manager and agents for St. Louis and every other resourceful district in Missouri and Illinois, by an "old-line" stock company; assets over $260,000; thousands dollars paid satisfied claimants in these and adjoining states; splendid opportunity for experienced life and accident man; experience not necessary to qualification; liberal compensation, with equitable guarantee monthly to the "right" men; none but reliable, honest hustlers need apply. Write our executive traveling representative, J. V. E. Wyatt, general delivery, St. Louis, Mo., stating experience covering past five years, age and address. (4)

SALESMEN WANTED

BECOME a traveling salesman; hundreds of positions open; write or call for evidences of men we have placed in positions paying $25 to $50 weekly; no charge unless you are satisfied, after fair trial, we can help you. School of Successful Salesmanship, 905 Olive st. (60)
IF YOU want to become a traveling salesman, write for particulars of our system. The Bradstreet System, Rochester, N. Y. (68)
SALESMEN Wtd.—Soliciting. Room 216 Merchants-Laclede Bldg. (c8)
SALESMAN Wtd.—City and road; position will pay $100 a month; bond and A1 references required. 616 Laclede Bldg. (c58)
SALESMEN Wtd.—To sell dressing sacques and kimonos; apply Sager Mfg. Co., 935 N. 10th. (c25)
SALESMEN Wtd.—For city and country; only competent men need apply. 312 Navarre Bldg. (c4)
SALESMEN Wtd.—Two local representative city salesmen; references required. Highhouse & Ward, 306 Rookery Bldg., Spokane, Wash. (2)
SALESMAN Wtd.—Grocery specialty salesman; good future. Call Tuesday or Wednesday. 217 Vanol Bldg., Vandeventer and Olive. (c)
SALESMAN Wtd.—We want a first-class man to represent us in city; must have successful record; remunerative position. Box A-10, Post-Dispatch. (c)
SALESMAN—Become traveling salesman, secure position for fall trade with nationally-known house; that's what we guarantee; investigate this opportunity today. School of Successful Salesmanship, 905 Olive st. (9)
SALESMAN Wtd.—Experienced in selling wholesale, retail and jobbing trade, to travel in good territory and represent thoroughly responsible St. Louis house; popular line; position permanent; good pay to right man. 1112 Chemical Bldg.
SALESMAN Wtd.—By one of the oldest, largest concerns of its kind in the United States, a high-class specialty salesman; must be capable of earning at least $3000 per year and not satisfied with less; position permanent. Box M-198, Post-Dis.
IF YOU want to become a traveling salesman, answer this ad; straight, legitimate proposition. Box G-66, Post-Dis. (62)
I MADE $50,000 in five years with a small mail order business; began with $5; send for free booklet; tells how. Heacock, 5091, Lockport, N. Y. (8)
LEARN salesmanship; earn $1000 to $5000 year; we can furnish students positions where they can earn $100 per month while studying. Practical School of Salesmanship, Cleveland, O. (c8)

CANVASSERS AND SOLICITORS

CANVASSERS Wtd.—2 wide-awake men or women, under 40; salary and commission; permanent to right party. Box H-190, P.-D.
CANVASSERS Wtd.—Experience unnecessary; to sell well-advertised, low-priced household specialties, on easy payments; best house-to-house proposition ever offered; everything furnished, including car fare. S. E. Parks, 716 Locust st. (c6)
HELPERS Wtd.—To organize real estate agents. J. H. Hanly, Quincy, Ill. (14)
SOLICITORS Wtd.—Four first-class men. Apply 907 Times Bldg. (4)
SOLICITOR Wtd.—For grocery; good salary to good man. 1201 S. Tower Grove.
SOLICITORS Wtd.—Hustlers; sell full line household necessities from wagons; easy payments. 1108 Locust st. (2)
SOLICITORS Wtd.—On commission; money maker for conscientious worker. 5377 Delmar bl. (c)
SOLICITORS Wtd.—Ladies; good proposition; steady positions for hustlers. Call Tuesday or Wednesday. 217 Vanol Bldg., Vandeventer and Olive. (c)
SOLICITOR Wtd.—To sell coffee and tea, direct to consumers, on attractive plan, which never fails to get results; good proposition to right party. Box M-40, P.-D.
WOMEN SOLICITORS Wtd.—New magazine combination; pays salary. Call p. m., George Turk, 1606 N. Grand, room 110.

PARTNERS WANTED

PARTNER Wtd.—With $50 and services, already paying mail order. Box H-192, P.-D.
PARTNER Wtd.—Jewish lady as partner for delicatessen. 5009 Page. (c4)
PARTNER Wtd.—Going real estate business; must be an A1 office man and able to give good reference; business will bear investigation; $1500 required. Box M-12, Post-Dispatch. (62)

TRADE SCHOOLS AND AGENCIES

LADIES—Learn hairdressing, manicuring, massage, hair work, electrolysis, chiropody; no colored students; day and night classes; largest school; lowest rates; more practice; better instructions. Call or write. Miss Chatham's School of Hairdressing, 6th and Chestnut. (c8)
MEN Wtd.—To learn barber trade; practice furnished by free work; careful instructions by experts; few weeks completes; tools given, board secured; experience in shops before completing; catalogue mailed free. Moler Barber College, 1110 Pine st. (4)
RAILWAY MAIL CLERKS Wtd.—St. Louis examination Nov. 12; $800 to $1600; preparation free; write immediately. Franklin Institute Dept. 181T, Rochester, N. Y. (6)
RAILWAY mail and clerk-carrier examinations Nov. 2-12; thousands needed; prepare now; write or call for trial lesson and free scholarship offer. Ozment, New Wright Bldg., St. Louis. (c8)

HELP WANTED—FEMALE

ADDRESSERS Wtd.—Experienced girls; envelopes, on Oliver typewriter. Typewritten Letter Co., 709 Pine st. (c)
APPRENTICE GIRLS Wtd.—Millinery. 900 N. Grand av., Y. M. C. A. Bldg.
BUTTONHOLE GIRLS Wtd.—Best wages; steady work. Sager Mfg. Co., 935 N. 10th. (c)
CASHIER Wtd.—For odeon, with experience. See F. C. Meinhardt, West St. Louis Trust Co., between 11 and 1.
CHAMBERMAIDS Wtd.—Two first-class. At Meramec Hotel, 12th and Pine.
CLEANERS Wtd.—Three, and spotters, at once. East St. Louis Dyeing and Cleaning Co., 14th and Broadway, East St. Louis.
COAT FINISHERS Wtd.—Experienced and coat liners; steady work; highest wages paid in city. Direct Cloth and Mfg. Co., 2623 Olive st. (c)
COLLECTOR Wtd.—Bright young lady. Box M-22, Post-Dispatch.
COOK Wtd.—References. 17 Lenox pl.
COOK Wtd.—Good; at once. 4453 Washington bl.
COOK Wtd.—Good; references required. 3780 Lindell bl.
COOK Wtd.—Experienced German girl; best wages paid. 3250 Hawthorne bl. (4)
COOK Wtd.—Woman night cook. 574 De Baliviere av.
COOK Wtd.—White; $25; some lower floor work; small family. 4412 Delmar bl.
COOK Wtd.—Good; 3 in family. 5869 Clemens av.
COOK Wtd.—And housemaid. Phone Forest 1763. 5109 Washington bl.
COOK Wtd.—Short order, for night work; young man. Room 307, Union Station.
COOK Wtd.—Good, colored; at once. 4496 Laclede.
COOK Wtd.—White or colored; no evening or Sunday; experienced; good wages. 3901 Laclede av.
COOK Wtd.—White; also general housework; small family; no laundry; $25 per month. 5755 Bartmer. Phone Monroe 1110.
COOK Wtd.—Girl to cook and assist maid in housework; good situation; good wages; phone Forest 3403. 5048 Westminster pl.
COOK Wtd.—To cook, wash and iron for small family; good home; reasonable wages. 4738 Cottage. (c3)
COOK Wtd.—Good, colored, for private family, in suburbs; $25; references. Box H-180, Post-Dispatch.
COOK Wtd.—German preferred. Apply Wednesday or Thursday morning. 4537 Maryland av. (3)
COOK Wtd.—Neat white girl; $25 monthly; no washing. Apply 23 Elm av., Webster Groves, or phone Webster 857; car fare paid. (c3)
COOK Wtd.—First-class; do general housework; small family; no laundry; good wages. Phone Forest 7045. Apply 6309 Washington bl. (c)
COOK Wtd.—A good, allround sensible woman who is capable of taking charge of kitchen; good wages and steady position; apply at once. Valley Park Hotel, Valley Park, Mo. (c)
COPYIST TYPEWRITER Wtd.—For addressing envelopes and filling in letters. Apply at once, 1324 Washington. Gould Co. (c)
DEMONSTRATOR Wtd.—To travel in Illinois and Iowa; must be Protestant, over 30, have good education and be convincing talker; remuneration very liberal. Box A-7, Post-Dispatch.
DEMONSTRATORS Wtd.—Six, refined, up-to-date ladies to demonstrate swell line of fine French corsets; $5 to $10 per day; permanent work, in or out of city; references required; call after 6 p. m. or before 8:30 a. m. this week, or address New York Corset Co., 3636 Natural Bridge rd.
DIPPER Wtd.—Chocolate; also girls to sell candy; good wages; steady work. 1101 N. Grand av.
DIPPERS Wtd.—Chocolate; steady work, best pay in the city. Modern Candy Co., 202 S. Main st. (c55)
DISHWASHER Wtd.—1641 Missouri.
DISHWASHER Wtd.—In lunchroom; also do general work. 1117 Franklin.
FELLING HANDS Wtd.—Basters and trimmers, on vests; steady work; best pay. W. J. Miller, 113 N. 8th st. (2)
FORELADY Wtd.—For laboratory work; experienced in wrapping or labeling soap, medicines and toilet preparations; permanent employment, good wages; give age, height, weight, full particulars in first letter. Ad. in own handwriting. Box H-12, P.-D. (2)
GIRL Wtd.—About 20 years old, for coffee house. 315 S. Broadway. Nick Soulis.
GIRL Wtd.—For coffee house; $5 week. 617 Elm st.
GIRL Wtd.—For cooking and care 1st floor; no laundry; good wages. 4332 McPherson.
GIRL Wtd.—Colored, to do housework in family of four. 3338 Lafayette.
GIRLS Wtd.—Two, to learn vest making. Call 4419 S. 16th st.
GIRL Wtd.—Over 16, to care for one child by the day. 307 N. Union bl.
GIRL Wtd.—For light work; 2 in family. 1427 St. Louis av.
GIRLS Wtd.—Over 18, to learn to be waitresses. Union Station Restaurant.
GIRLS AND TAILORS Wtd.—To work on custom coats. 310 Chestnut st. (3)
GIRL Wtd.—For light office work; state salary wanted, etc. Box H-188, Post-Dis.
GIRL Wtd.—Young, 20, in coffee house. 2000 S. 3d.
GIRL Wtd.—For lunchroom. Call at once. 520 Walnut st.
GIRLS Wtd.—For cloth sample work; good pay. Schwarz Sample Co., 903 Lucas. (c4)
GIRL Wtd.—To sew for dressmaker. 4237 Olive st.
GIRL Wtd.—Reliable, German, for general work. 525 Clara av., 2d floor south.
GIRL Wtd.—Experienced, in candy store; one not afraid to work. 2700 Cass av. (4)
GIRLS Wtd.—Experienced, to stack heels. Sunlight Factory, 9th and Marion.
GIRL Wtd.—To work in candy store. 219 S. Broadway.
GIRLS Wtd.—Experienced, to address envelopes on Oliver typewriter. Kellerstrass Distilling Co., 23 S. 4th st. (c8)
GIRLS Wtd.—18 years and over. Lungstras Dyeing and Cleaning Co., 13th and Park. (20)
GIRLS Wtd.—Over 14 years, to sew on buttons. MacDonald Mfg. Co., 705 N. 11th st., third floor. (c8)
GIRL Wtd.—Over 14 years, for light factory work; bring permit. 1120 Washington, 2d floor. S. A. Rider Jewelry Co. (c)
GIRLS Wtd.—Two; one for general housework and one for cooking; good wages; no washing or ironing. 3806 Delmar bl.
GIRLS Wtd.—10, to pack Sunshine crackers and cakes; apply 7 o'clock a. m. Loose-Wiles Biscuit Co., 15th and Clark. (c)
GIRLS Wtd.—Neat, experienced, for tea room service; short hours. Busy Bee, 417 N. 7th st. (c)
GIRLS Wtd.—Two, over 16, who sew neatly, to work on corsets. Apply at once. Barry C. and L. Co., 705 Locust st. (c)
GIRL Wtd.—Experienced, for upstairs work; no laundry; wages $20 to $22. [illegible]

HELP WANTED—FEMALE

GIRLS Wtd.—For light work in badge department; no experience necessary. 415 Lucas av. (8c)

GIRLS Wtd.—Young, strong, $6 week; laboratory work; references. Call 125 Market, ring bell.

GIRLS Wtd.—For packing spices. Apply Steinwender-Stoffregen, Broadway and Clark. (c)

GIRL Wtd.—About 16, to assist bookkeeper; good opportunity for bright girl. Home Credit Clothing Co., 826 N. Broadway. (c)

GIRL Wtd.—Young; must be over 16; pay while learning. Staten Islaand Dyeing and Cleaning Works, 2306 Washington.

GIRLS Wtd.—Nice, not over 16, to learn ribboning and sewing on muslin underwear; good chance for advancement. Apply sixth floor, Aresco Mfg. Co., 11th and St. Charles sts. (c8)

GIRLS Wtd.—16 to 18 years old, to learn millinery trade; good wages paid while learning; good teachers; we teach you in 4 weeks, so you can trim and make ladies' hats. 1312 Washington av., third floor. (c8)

GIRLS Wtd.—Bright, 16 and over, to learn sewing on ladies' muslin underwear; also experienced girls; steady work and good pay. Apply Ely-Walker muslin underwear factory, 16th and Washington, 7th floor annex. (62c)

BUSY BEE, 417 N. SEVENTH
Wanted, bright, neat girls, with experience, as salesladies. (c2)

GIRLS Wtd.—50; to wrap candy. Peckham Factory, National Candy Co., 701 Spruce st. (c4)

GIRLS Wtd.—To work in ostrich feather house; no experience necessary; good pay. PECKHAM'S, 616 Washington av., 5th floor. (c8)

Ferguson-McKinney Neckwear Factory
Wants bright girls, over 16, to learn gentlemen's neckwear; paid while learning.

GIRLS Wtd.—16 to 18 years old, to learn millinery trade; good wages paid while learning; good teachers. We teach you in four weeks so you can trim and make ladies' hats. 1312 Washington avenue, third floor.

HOUSEGIRL Wtd.—Good. 4053 Lindell.

HOUSEGIRL Wtd.—2828 Eads av., second street south of Park av.; no children. (2)

HOUSEGIRL Wtd.—White, general housework. 5419 Maple av. (c2)

HOUSEGIRL Wtd.—Good, for general housework; must do cooking. 3802 Hartford.

HOUSEGIRL Wtd.—For general housework; small family; good wages. 5020 Morgan. (3)

HOUSEGIRL Wtd.—Colored, for general housework; references. 5021A Fairmount.

HOUSEKEEPER Wtd.—Star Restaurant, 1711 Market st

HOUSEGIRL Wtd.—Also nursegirl; small family. Call 4721 Washington bl.

HOUSEGIRL Wtd.—Middle-aged woman for housework. 614 Morgan. (3)

HOUSEGIRL Wtd.—German, for general housework; no washing. 1749 S. Grand.

HOUSEGIRL Wtd.—German; for general housework. 937 Hamilton. (2)

HOUSEGIRL Wtd.—For general housework; good wages. 4307 West Belle pl.

HOUSEGIRL Wtd.—For general housework, in small family. 3217 Harper st. (3)

HOUSEGIRL Wtd.—Experienced, for general housework. 2656 Russell av.

HOUSEGIRL Wtd.—For general housework; small family. Apply at 5028 Kensington.

HOUSEGIRL Wtd.—German, for general housework. 937 Hamilton av. (4)

HOUSEGIRL Wtd.—For general housework; best wages. 5119 Morgan. (c)

HOUSEGIRL Wtd.—To do light housework, with widow lady, in store. 812 S. 4th.

HOUSEGIRL Wtd.—For general housework. 2314A Louisiana. (c)

HOUSEGIRL Wtd.—At once, with or without laundry. 5567 Vernon; Forest 6868.

HOUSEGIRL Wtd.—For housework in flat. Call 2508 Connecticut. (c)

HOUSEGIRL Wtd.—For general housework; good wages. 4918 Wabada. (c4)

HOUSEGIRL Wtd.—About 17, for housework. 1504 Glasgow.

HOUSEGIRL Wtd.—White, for general housework; no washing. 4395 West Pine bl.

HOUSEGIRL Wtd.—For general housework; must go home evenings. 4129 McPherson.

HOUSEGIRL Wtd.—For general housework; must go home at night. 4543 Virginia. (c)

HOUSEGIRL Wtd.—Reliable girl for general housework; family of 3. 721 Goodfellow, first apartment north. (c8)

HOUSEGIRL Wtd.—Good German, for general housework; 2 in family. 3862 Flora bl. (c2)

HOUSEGIRL Wtd.—Experienced, for general housework; family of 2. Apply 5082 McPherson av.

HOUSEGIRL Wtd.—For general housework; no washing; small family; no outside work. Call mornings. 5802 Julian av.

HOUSEGIRL Wtd.—Young, white, to assist with housework; go home nights. 3516 Cass av. (c)

HOUSEKEEPER Wtd.—Middle-aged lady; neat and clean; good plain cook. Apply 1943 Withnell av., second floor.

HOUSEGIRL Wtd.—German, for general housework, in family of 4 adults. 4373 West Pine bl.

HOUSEGIRL Wtd.—Experienced, reliable housegirl; references required; no outside work. Apply mornings. 5266 Washington.

HOUSEGIRL Wtd.—General housework; no outside work; small family. 4462 Morgan st. (63)

HOUSEGIRL Wtd.—Young, for general housework, with or without laundry. 3864 Cleveland.

HOUSEGIRL Wtd.—General housework; good pay; good home; small family; no outside work. 4041A McPherson. (c4)

HOUSEGIRL Wtd.—For general housework; no laundry; no outside work; two in family; good wages. Call 5161 Washington.

HOUSEGIRL Wtd.—For general housework; no washing or outside work; good wages. 3934 Connecticut. (3)

HOUSEGIRL Wtd.—For general housework; small family. Phone Forest 84. 5632 Von Versen av. (c3)

HOUSEGIRL Wtd.—Good, or woman, to assist with housework and care for child; good wages. 5723 McDonald.

HOUSEGIRL Wtd.—Reliable, for general housework; references; good wages; private family. 3419 Lucas av. (c)

HOUSEGIRL Wtd.—Good German girl for general housework; no washing; good wages. 217 N. Sarah st. (c)

HOUSEGIRL Wtd.—For general housework; in 5-room flat; 3 in family. Apply 3534 Pestalozzi st. (c)

HOUSEGIRL—Sit. wanted; no cooking; no washing, but anything else; colored. 2621 Pendleton. av.

HOUSEGIRL Wtd.—For general housework; good pay; permanent position. 5636 Cabanne av.

HOUSEGIRL Wtd.—For general housework. Call 3945 Magnolia, after 9 a. m. Wednesday.

HOUSEGIRL Wtd.—Young, about 16 years old, to assist with housework. 1206 Shawmut pl. Delmar 3528R. (c)

HOUSEGIRLS Wtd.—To assist in housework; small family; girl would like to make home with family. 5186 Fairmount av.

HOUSEGIRL Wtd.—Competent for general housework; two in family; best wages; lovely 6-room flat. Apply 775 Belt.

HOUSEGIRL Wtd.—To do general housework, washing and ironing; family of two. Drug Store, 1801 Olive st.

HOUSEGIRL Wtd.—Young, colored, to assist with general housework. 4412A Laclede.

HOUSEGIRL Wtd.—Young, to assist with housework and go home nights. 4461 Morgan st.; phone Delmar 3468. (4)

HOUSEGIRL Wtd.—Experienced; general housework; good home; good pay; small family. 4202 McPherson.

HOUSEGIRL Wtd.—Good, strong girl, for general housework; no cooking or washing; German preferred. 5106 Morgan st.

HOUSEGIRL Wtd.—Competent, white, for general housework; 2 in family; references. 4215 Westminster pl.

HOUSEGIRL Wtd.—For general housework; good pay and home; three in family. 4200 Morgan st.

HOUSEGIRL Wtd.—Colored, for general housework; references. Call at 1126 Hamilton av.

HOUSEGIRL Wtd.—German preferred, for general housework in small family. 3536 Victor st. (3)

HOUSEGIRL Wtd.—White, for general housework; good wages. 5929 Julian av. Forest 1681.

HOUSEGIRL Wtd.—Young, to assist with housework; no cooking; apply afternoon. 2866 Washington.

HOUSEGIRL Wtd.—For general housework; two in family; good home for right girl. 5375 Wells av. (3)

HOUSEGIRL Wtd.—Experienced, for general housework; small family; references required. 4062 Lindell.

HOUSEGIRL Wtd.—About 14 years old, to assist in light housework; also care of 2 children. 2325 Louisiana; Compton car.

HOUSEGIRL Wtd.—White, for general housework; no cooking; good wages. First flat, 3832 Wyoming st.

HOUSEGIRL Wtd.—White, Protestant, for house, table work; good wages; pleasant surroundings; no washing or outside work; references required. Apply 5539 Page. (2)

HOUSEGIRLS Wtd.—Two, in family of 3; general housework and nursing; willing to live in Clayton; good wages. Apply 5085 McPherson av., or call Forest 6440. (c)

HELP WANTED—FEMALE

HOUSEGIRL Wtd.—White, for general housework in 6-room flat. 725 Clarendon, beginning Thursday. Inquire at once, 5828 Cabanne; phone Forest 894. (3)

HOUSEGIRL Wtd.—For housework; also hairdressing; experience necessary; good wages. Call at A. Krupin's Hairdressing Parlor, 1441 N. 14th st., near Cass av.

HOUSEGIRL Wtd.—For general housework; 6-room apartment; small family; no laundry; good salary. Call 17 N. Taylor av., apartment D.

HOUSEKEEPER Wtd.—Neat, reliable, steady, young woman, without children; willing worker, experienced, good cook, for motherless family; 6-room flat; give full information and description. Box M-5, P.-D.

HOUSE MOTHERS Wtd.—Competent, experienced Christian house mother; must attend to the cooking; salary $20, board and laundry per month. Orphan Home, Webster Groves. (c3)

HOUSEGIRL Wtd.—Neat, over 20 years, for general housework; must be experienced and good cook; no washing or ironing; $25 month. 5054 Maple av. Page cars. (4)

IRONERS Wtd.—Girls to learn ironing on ladies' muslin underwear; also experienced girls; steady work and good pay. Ely-Walker muslin factory, 16th and Washington, 7th floor annex. (62c)

LADY Wtd.—To attend partial invalid, do light housework for self and lady, also wheel invalid chair pleasant days; nice room and pleasant home for right party. Box A-27, Post-Dispatch. (c4)

LAUNDRESS Wtd.—First-class, colored. 52[illegible] Westminster pl.

LAUNDRESS Wtd.—Apply to Mrs. B. S. Warren, 3640 Marine.

LAUNDRESS Wtd.—White, German or Swede. 3626A Hartford.

LAUNDRESS Wtd.—White. Apply Wednesday or Thursday morning. 4537 Maryland av. (3)

LAUNDRESS Wtd.—First-class, white, 1st 3 days; references. Room 11 Ghio Bldg., 506 N. Vandeventer. (c)

LAUNDRESS Wtd.—First-class; references required; University cars to Union av., 5505 Lindell bl.

MACHINE OPERATORS Wtd.—On athletic underwear, night shirts, pajamas and webb seam drawers. Dept. A; ask for Mr. Schluer. The New Era Mfg. Co., 9th and Lucas av. (c2)

MAID Wtd.—Competent house and dining room maid. 29 Windermere pl.

MAID Wtd.—For general housework; family of three; references required. Apply 4045 Westminster pl.

MILLINER Wtd.—Experienced. M. & E. Williams, 5867 Easton av. (3)

MILLINER Wtd.—To trim, at once. 4136 Easton av.

MULTIGRAPH OPERATOR Wtd.—State experience and wages expected. Box M-179, Post-Dispatch.

NURSE Wtd.—French; 5-year-old child. 17 Lenox pl.

NURSE Wtd.—Practical, with hospital experience. 902 N. Garrison.

NURSEGIRL Wtd.—Care for 2-year-old child. 5204 Cabanne.

NURSE GIRL Wtd.—For one child; good wages. Room 714, 420 Olive st.

NURSEGIRL Wtd.—Small, to care for two walking children. 4496 Laclede.

NURSE Wtd.—Experienced, for child 2½ years old; one willing to assist with other children. 29 Windermere pl.

NURSE Wtd.—Competent, experienced, about 25, for baby 1 year old; good pay; references required. Box M-193, Post-Dis.

NURSE Wtd.—For 1-year-old baby; no other children; good home; good wages. 4217 West Belle pl.

NURSE Wtd.—Competent, for the care of one child; 3 years old; references required. Apply 4611 Maryland av. (c3)

OPERATORS Wtd.—Experienced, on suspenders; also learners. Apply Ely-Walker suspender factory, 16th and Locust. (c2)

OPERATORS Wtd.—And finishers, on custom pants; steady work. 420 Market st., 3d floor.

OPERATOR Wtd.—Experienced, on Singer power machine. 1120 Washington, 2d floor, S. A. Rider Jewelry Co. (c)

OPERATORS Wtd.—Experienced on ladies' white lawn shirt waists. Premier Shirt Waist Co., 611 N. Broadway, corner Washington. (3)

OPERATORS Wtd.—Experienced operators, on power machines, to sew on children's dresses; steady work; best of pay. Apply Mr. Eiseman, Room 29, 302 N. 12th st. (c2)

OPERATORS Wtd. — Experienced; on muslin underwear. ARESCO, 11th and St. Charles st. (c62)

PAINT WASHERS Wtd.—Two; experienced. Room 3, 404½ N. 10th st. (c)

PIANO PLAYER Wtd.—For store's music department; steady employment. Apply 10 to 11 a. m., 6 to 7 p. m. 909 Olive st.

POSTING CLERK Wtd.—To assist in keeping books; one with retail experience preferred. Swope Shoe Co., 311 N. Broadway. (c)

PRESSERS Wtd.—On ladies' garments. R. Groebl & Co., 2623 Gravois. (c8)

PRESSFEEDERS Wtd.—Cylinder and job. General Printing Co., 1017 Morgan st. (c3)

PRESSFEEDERS Wtd.—Experienced, on job presses. 716 Washington. (c)

PRESSER Wtd.—On lawn waists; steady week work for right party. N. Friedman & Sons, 13th and Washington. (c)

PRESSFEEDERS Wtd.—Experienced, job. Apply Lambert-Deacon-Hull, 2100 Locust. (c)

PRESSFEEDERS Wtd.—Neat, experienced; steady work; good wages. Mangan Press, 325 Olive st. (c)

Ferguson-McKinney
SHIRT FACTORY.
WANTED—Experienced shirtmakers; girls to put on neckbands; joiners and experienced sleever and feller. Call 1807 Chouteau av. (c3)

SCRUBWOMAN Wtd.—Experienced; steady work. Room 3, 404½ N. 10th st. (c)

SEAMSTRESSES Wtd.—To make flanelette underwear at home. Forest City Mfg. Co., 1427 Lucas av. (c)

SHIRTMAKER Wtd.—Experienced; also an apprentice. Call at once. 391 N. Euclid.

SHIRT MAKERS Wtd.—On part work; steady work and highest wages paid in city. Buckley Shirt Co., 2623 Olive. (c1)

SKIRT AND WAIST MAKERS Wtd.—MacDonald Mfg. Co., 705 N. 11th st., third floor. (62c)

SKIRT TRIMMER Wtd.—Experienced, and 2 girls to clean threads from skirts. A. D. Gross & Co., 823-825 Washington av. (c4)

SKIRT MAKERS Wtd.—Experienced; steady work; highest wages paid in city. Direct Cloth and Mfg. Co., 2623 Olive. (c1)

STENOGRAPHER Wtd.—Girl; quick, accurate; state age, experience, salary. Box A-24, Post-Dispatch.

STENOGRAPHER Wtd.—Must be good at figures; salary $30 per month. Box M-180, Post-Dispatch.

STENOGRAPHER Wtd.—Who can operate typewriter billing machine and who is willing to do various kinds of office work; a fine opportunity; state age, experience and salary expected. Box K-170, P.-D. (c)

STENOGRAPHERS Wtd.—By large jobbing house; two; Oliver operators preferred; must be able to read and transcribe notes correctly; hours from 7:30 to 5:30; salary $35 a month. Box A-26, Post-Dispatch. (c)

SWEEPER.
Wanted; strong white woman to sweep; must be clean. Apply 2d floor Premium Mfg. Co., 1008 St. Charles st. (c)

TUCKERS Wtd.—Experienced, on ladies' white lawn shirt waists; also learners. Apply Premier Shirt Waist Co., 611 N. Broadway, corner Washington. (3)

VESTMAKER Wtd.—Experienced; and finisher, on custom vests; Natural Bridge car. 3738A Maffitt av. (c)

WAITRESS Wtd.—Good. 1726 Franklin av.

WAITRESSES Wtd.—Good, experienced, for quick service. Apply 3201 Olive.

WAITRESS Wtd.—For steady work; no Sunday. Call Silver Grill, 411 N. 7th. (c)

WAITRESS Wtd.—Experienced, for night work. Star Lunchroom, 1803 Olive.

WAITRESS Wtd.—Experienced, arm; and woman cook; at once. Harris Restaurant, 3003 Olive st.

WAITRESS Wtd.—Arm, for night work in lunchroom; also one for Jonesboro, Ark. Room 307, Union Station.

WAITRESS—Young lady employed would like position to wait on table mornings and evenings. 4386 Cook av. (3)

WASHERWOMAN Wtd.—To come to house. 2504A Slattery st.

WASHERWOMAN Wtd.—To take home washing for family of 2. Call or write 3847 Wyoming.

WOMAN Wtd.—To clean and wash dishes. Busy Bee. 417 N. 7th st. (c)

WOMEN Wtd.—Of neat appearance; can earn from $2 to $5 day. 4159 Easton.

WOMAN Wtd.—White, to do scrubbing. Apply Mr. Miller, Colchester Apartments, King's highway and Laclede.

WOMAN Wtd.—Competent, to do housework by the day; references. Room 11 Ghio Bldg., 506 N. Vandeventer. (c)

WOMAN Wtd.—Or man and wife, to cook for 10 to 12 men in grading camp. Address P. J. Murphy, Chillicothe, Mo.

WOMAN Wtd.—For general housework and laundry; 3 in family; no outside work. Apply after 4 p. m. 4903 Fountain av., n. w. corner Fountain and Euclid. (3)

WOMAN Wtd.—Middle aged, German, for housekeeping, including washing; small family; good home. Call for Mrs. Eberhardt, at store, 5963 Easton.

WOMAN Wtd.—Capable of running a small family hotel, in West End; must be neat, and refined, with pleasing manners; please state age and experience; must give references. Box K-113, Post-Dispatch.

Waist and Dress Operators.
Experienced operators can earn the best wages paid; steady work in a light, clean factory. N. FRIEDMAN & SONS, 13th and Washington. (c8)

HELP WANTED—FEMALE

25 EXPERIENCED SHIRT FINISHERS
Also girls to learn shirt ironing; we pay you while you learn; give you steady work and pay best of wages. Ely-Walker shirt factory, 8th and Hickory. (2c)

SALESLADIES, ETC.

SALESLADIES Wtd.—Experienced. Banner Store, Vandeventer and Olive.

SALESLADIES Wtd.—Experienced; dry goods; permanent position. 1216 S. Broadway. Wm. Sicher & Son Dry Goods Co. (c3)

SALESLADIES Wtd.—Experienced in dry goods business. Feldmann Dry Goods Co., 1806-08-10 S. Broadway.

SALESLADY Wtd.—Intelligent young lady, of good address, for saleslady in book department; with or without experience. Box A-14, Post-Dispatch. (c)

25 Saleswomen Wanted
High-class, smart and neat looking women that are thoroughly competent, for our new costume and dress department; good salaries and permanent positions. NEUSTETER'S, Washington Av. at Seventh St.

LAUNDRY HELP WANTED

BOSOM IRONER Wtd.—Experienced; also shirt finisher. Home Laundry Co., 4416 Easton. (c3)

BUNDLE WRAPPERS Wtd.—Grand Laundry Co., 3044 Lawton av. (c2)

MANGLE GIRLS Wtd.—Two. Apply to the laundry, Washington Hotel, King's highway. (c3)

MARKER Wtd.—Experienced marker and assorter. Newport Laundry, 2300 Walnut. (c2)

MARKER Wtd.—And assorter. Old St. Louis Laundry Co., 1030 Victor st. (c2)

SHIRT FINISHER Wtd.—Shirtwaist ironer and collar girl. Apply Jefferson Hotel Laundry, 12th and Locust. (c)

SHIRT FINISHERS Wtd.—Machine hands, rough-dry marker and assorter. Anchor Laundry, 2019 Lucas av. (c)

STARCHERS Wtd.—Manhatten Laundry, 4230 Finney av. (c)

SHOEWORKERS WANTED

STITCHERS Wtd.—Top stitchers. Burrow-Jones-Dyer Shoe Co., 21st and Lucas. (c)

For Sale—Wanted

MISCELLANEOUS FOR SALE

ARE you affected with eye troubles? Do you suffer with headaches? Consult me. Wm. Mark, Optician, 916 Olive st. (c62)

BARGAINS in evening and street dresses; ladies' and gentlemen's cast-off clothes bought. Mrs. Miller, 607 Walnut st., Central 871L, Olive 12. (55)

BUTCHERS' BLOCKS—For sale, butchers' supplies, blocks, scales, machinery, aprons, jackets, fixtures and complete market outfits; quality goods at lowest prices. Hussmann, 812 N. 4th st. (c62)

COAL—Deliverd, Standard 12c, Sunlight 12c, Mount Olive 13c. Johnson Coal Co., phones Olive 505, Central 5612. (c8)

FURNACE—For sale; hot air, with all fittings; cheap. 3663 Cook.

FURNACE—For sale; hot air; to heat 6 rooms; cheap. Delmar 3776R. (c)

FURNACE—For sale; Front Rank; in good condition; at 4060 McPherson av. (c)

LUMBER—For sale, pecan and red oak, in car-load lots. Davidson Lumber Co., Troy, Ill. (c16)

GAS GRATE—For sale; handsome used twice. 3654 Page bl. (2)

GRAPES—For sale; home-grown, cut from vines, 8c pound, at 1215 Walton.

NEW city map, just out, showing route of every car line; every street indexed and numbered; prepaid, 25c. Foster's, 410 Washington av. (8c)

OFFICE and store fixtures bought and sold. Max Merinbaum, 808-10 N. 7th st.; Central 4796L. (8c)

PARTIES having overcoats in pledge are advised to pay charges on same, as all overcoats on which the charges have not been paid will be placed on sale Oct. 1, 1910. Jaeger Loan and Jewelry Co., 2615-17 Olive. (c62)

POOL and billiard tables for sale or rent. J. L. Fowler, 1219 Cass. Central 5224. (62c)

POOL TABLES on time payments and rent; new and second-hand. A. E. Schmidt, 328 Market st. (c62)

PORTABLE HOUSE—For sale, modern outdoor portable frame house tent, complete; reasonable. Apply 3023 Glasgow pl. (c4)

PRINTING OUTFIT—For sale; easy terms. 3519 Easton av.

SAFES—Largest stock of new and second-hand safes in the West; all sizes, all makes; bargain. John Baumann Safe Co., 413 Washington av.; established 65 years. (60)

BATH TUBS.
New, white enameled, with all fittings, nickel-plated, $13.50 each; plumbing goods of all kinds, new and second-hand. CHICAGO WRECKING & SUPPLY CO., Take Market car. 3830 Manchester. (c62)

LUMBER AND ROOFING.
New dimension lumber, bright stock, $14.50 per 1000; dressed boards, all sizes, $17.50; 4-inch matched floor, $16.50. CHICAGO WRECKING & SUPPLY CO., 23d and Gratiot. (c62)

MISCELLANEOUS WANTS

BARGAINS in evening and street dresses; ladies' and gentlemen's cast-off clothes bought. Mrs. Miller, 607 Walnut st., Central 871L, Olive 12. (55c)

CLOTHING—Highest price paid for gents' old clothing and shoes; postal or call at store. Yatkeman, 2309 Market; Central 674, Bomont 1910. (c8)

HOTBED SASH Wtd.—4x6; state price and condition. Box G-109, Post-Dispatch. (3)

ALL men's suits, overcoats I can get; need them for shipment Montana; will pay $4 to $12 per suit. Joe Gelber, 4426 Page; Delmar 865, Forest 3538; will call at once. (c8)

CAST-OFF CLOTHING needed; willing to pay for suits and overcoats, $5 up; also ladies' clothing. H. Banks, 1324 Biddle. Olive 828. (c8)

TRUNK Wtd.—Large trunk; state size and price. Box M-170, Post-Dispatch.

NICKEL PLATING.
STOVES REPLATED.
Also gold, silver, brass and copper plating, repairing, oxidizing and lacquering at reasonable prices. DEGGE & MUSICK, 717-719 Market st. (c69)

HOUSEHOLD GOODS WANTED

ALL kinds furniture, carpets and feather beds for shipment to Frisco; price no object. Postal to M. Damson, 5606 Delmar bl. Monroe 880; Delmar 976. (c62)

DESKS Wtd.—Cash paid for office fixtures. McClay, 1434 Franklin; Olive 3133, Central 5478. (c8)

FEATHER beds, pillows wanted for shipment; pay $5 to $25 beds, or 25c to 40c lb. Delmar 865, Forest 3538. Joe Gelber, 4426 Page bl. (c8)

FURNITURE Wtd.—Badly, second-hand furniture, stoves and carpets. 9643J. George Wiehe, 2331 Franklin. (c62)

FURNITURE Wtd.—Carpets, contents of flats, dwellings, stock of stores; highest cash price. Schober, 4518 Page bl.; Delmar 2985, Forest 3953. (14)

GENERAL buyers everything in household goods; also books; we pay cash; send postal or phone Bomont 1869. S. Kross, 2331 Olive st. (c62)

HOUSEHOLD FURNITURE Wtd.—Best price paid for household goods. Sam, 1113 N. Vandeventer. Delmar 2773R. (cx23)

HOUSEHOLD GOODS Wtd.—Badly; send postal. McClay, 1434 Franklin; Central 5478 Olive 3133. (c8)

HOUSEHOLD GOODS Wtd.—Large or small lots; will pay highest price. Forest 9432. Bensinger, 4741 McMillan. (c4)

HOUSEHOLD GOODS Wtd.—Badly; postal. 1920 Franklin. Bomont 1660; Central 6405R. (c8)

ALWAYS phone or send postal before selling your household goods and stoves; best price paid. Bensinger Bros., 1700 Franklin av.; Central 6692. Olive 3129. (c14)

BEST price for furniture of all kinds; buy entire contents of residence and flats. 3615 Laclede av.; phone Delmar 2544, Lindell 4741. R. U. Leonori Auc. & Stor. Co. (8c)

CONTENTS dwellings bought; secure our bid. Dickson, 4068 Olive. Lindell 1938, Delmar 2850X. (2)

HERMAN calls at once, pays best prices for small or large lots of household goods. Call or write. 313 S. 14th st.; Central 3593. (c5)

HIGHEST price paid for household goods. Keiner, 215 S. 14th. Central 421R. (cx23)

SPOT CASH for household goods, large or small lots; contents of houses or stores; don't sell until you get our bid. Stoecker & Price Storage and Auc. Co., 1926 Franklin av.; Central 137, Bomont 22. (c8)

ANIMALS

DOG—For sale, French poodle, male, complete pedigree; must be sold at once. 4628 McMillan av.

DOG—For sale, young, full-blooded dachshounds, with pedigree; in excellent condition. Dr. A. Siebert, 3911A Magnolia.

COW—For sale; young and gentle; good milker. 4638 Dahlia av., Rosa Park.

COW Wtd.—Good, fresh, young Jersey or Holstein cow. Apply Duffy's harness shop, Webster Groves.

PUPS—For sale, thoroughbred fox terrier puppies, perfectly marked; males, $3. 3709 Oregon av.

HOUSEHOLD GOODS FOR SALE

BEAUTIFUL brass beds, rugs, parlor and dining furniture for sale at your own price. Call at once. 3961 Delmar. (2)

BED—For sale, magnificent new brass bed, $18 cheap at $45. 3615 Laclede av. (c62)

BED—For sale, genuine English brass; cost $125; sell for $50. 3615 Laclede av. (62c)

BED—For sale, entirely new brass; only $12; worth $25. 3615 Laclede av. (c62)

BED—For sale, beautiful Vernis Martin; only $9; cheap at $20. 3615 Laclede av. (62c)

BEDS—Genuine leather parlor suit, $17.50; finest Axminster rugs, $17.50; beautiful mahogany bedroom furnishings, elegant dining suit, etc. 4260 Delmar. (4)

BEDS—Brass beds, Axminster rugs, dressers, chiffoniers, parlor, library, dining and kitchen furniture, leather davenport, piano, contents of my beautiful residence; must be sacrificed this week. 3897 Delmar.

BOOKCASES—For sale, choice mahogany and oak, $15; each worth double. 3615 Laclede av. (62c)

BUFFET—For sale; handsome new; cost $150, sell for $20. 3615 Laclede av. (c62)

BEDROOM SETS, $3; wardrobes, $3; sideboards, $3; gas ranges, $2; folding beds, dressers. 1722 S. 11th st. (c60)

BEDS—Almost new brass beds, beautiful rugs, piano, parlor and dining furniture, leather davenport; also entire contents of my private residence; must be sacrificed immediately. 3966 Delmar bl. (4)

CABINET—For sale, elegant Landau kitchen; only $12.50; cost $25. 3615 Laclede av. (62c)

DAVENPORT—For sale, handsome oak leather; only $12; cost $40. 3615 Laclede av. (62c)

DAVENPORT—Beautiful mahogany davenport; also furnishings of magnificent home, comprising hand-carved tapestry parlor suit, cost $150, for $50; Oriental and domestic rugs, solid mahogany Empire bedroom suit, cost $500, your price; English brass beds, oil paintings, concert piano; these things will be sold regardless of cost. 3821 Westminster. (4)

COUCH—For sale; new, cost $30, sell $18, never used; Cole's Hot Blast heater, pipe, etc.; used one winter; $6 complete. 3936 Forest Park bl.

DINING-ROOM SET—For sale; china closet, sideboard, round table, 6 chairs; reasonable. 4633 Page.

DINING ROOM SUIT—For sale; beautiful; parlor suit, mission library furniture and rug; must be sold by Friday; cheap. Box M-61, Post-Dispatch.

DRESSERS—For sale, new golden oak; only $8 each. 3615 Laclede av. (62c)

FOLDING BED—For sale; first-class condition. 3701 Market st. (c8)

FOLDING BEDS—For sale, complete line of finest used oak folding beds in city. McClay, 1434 Franklin av. (c8)

FURNITURE—For sale. 2804 Olive st.

FURNITURE—For sale, 2 bedroom suites; mahogany and walnut; pictures, books, etc. Call at once. 2133 Randolph st. (2)

FURNITURE—For sale, handsome dressers and chiffoniers; entirely new; $10; each worth $25. 3615 Laclede av. (62c)

FURNITURE—For sale, including fine square piano, in good condition; will sacrifice. 2204 Sidney st.

FURNITURE—For sale, magnificent solid mahogany dining room; cost $275; price $125. 3615 Laclede av. (c62)

FURNITURE—For sale, costly new china closet and extension table to match; great bargain for cash. 3615 Laclede av. (c62)

FURNITURE—For sale, several pieces of fine leather furniture; big bargains for cash. 3615 Laclede av. (62c)

FURNITURE—For sale, very fine antique brass handirons, gas logs and fire set for $10; cheap at $50. 3615 Laclede av. (62c)

FURNITURE—For sale, for 3-room flat; party leaving city. 2404 S. 11th st., 1st floor. (6)

FURNITURE—For sale, contents of 5-room flat, including dining room set, bookcase, folding couch, rockers and rugs. 5590 Etzel. Forest 3873. (c)

FURNITURE—For sale, mahogany, parlor; beautiful dining set, rugs, dressers, three-quarter and full-size Vernis Martin beds; must sell. 4029 McPherson av. (2)

FURNITURE—For sale; widow compelled to dispose of contents of 9-room residence; all beautiful furniture; in first-class condition; also fine piano. 2344 Park av. (4c)

HOUSEHOLD GOODS—For sale. 5652A Etzel. Forest 8385.

START housekeeping with some of my fine furniture, which I will sacrifice; parlor, dining, bedroom outfits, just like new. 3961 Delmar. (2)

FURNITURE—For sale; strictly modern, slightly used; less than one-half wholesale price; free packing and shipping to country buyers. McClay, 1434 Franklin av. (c8)

FURNITURE—See McClay for slightly used iron beds, folding beds, wardrobes, chiffoniers, sideboards, dressers, ranges, heaters, carpets, everything for housekeeping; our quick sales and small profit plan demands your attention. 1432 Franklin av. (c8)

FURNITURE—Brass beds, dressers, chiffoniers, leather davenport, library, parlor, dining and kitchen furniture, rugs, piano, furnishings of my private residence, must sacrifice at once; rare chance to get some beautiful furniture cheap; call immediately. 3966 Delmar. (4)

FURNITURE—For sale, furnishings for any home at your own price. Iron beds, any size, all colors, $1.10; woven wire springs, 65c; cotton-top mattresses, 85c; 5-piece parlor suits, spring edge, $9.20; center tables, brass feet, 24-inch top, 95c; upright folding beds, 18x40 French plate glass, $8; mantel folding beds, with best woven wire spring, $5.50; oak heaters, $3.95; Wilson heaters, $8.50; Superior radiators, $16; 6-hole steel range, with warmer, $12; Quick Meal steel range at half price, $22; Brussels room rugs, $8.50; reversible ingrain room rugs, $3.20; solid oak sideboards, $9; oak extension tables, $4; Kendal somersaultic davenport, $10; parlor davenport, wood ends, $14; tufted top moroccoline couch, $7.20; large, roomy box couch, $6. We furnish 3 rooms for $75; terms, $5 down and $5 per month. H. Walker Furniture Co., 1219-1223 Spruce st., 2d floor. (c5)

HALL LIGHT—For sale, magnificent cut-glass combination; cost $150; sell for $40. 3615 Laclede av. (62c)

HOUSEHOLD GOODS—For sale, dining-room table, pillow legs; oak sideboard, range, laundry stove. 3538 Lindell.

IRON BEDS—For sale; 2; 1 iron davenport, 1 large rug. 4225 McPherson.

PARLOR SUITE—For sale, beautiful new mahogany frame leather; only $35. 3615 Laclede av. (62c)

PHONOGRAPH—For sale, fine Victor disk, and 80 records; only $7.50; worth $20. 3615 Laclede av. (62c)

POULTRY WIRE—For sale; 1 and 2 inch mesh; good as new; cheap. 4717 San Francisco.

RANGE—For sale, good condition, $12; heaters, $3; dressers, $3; bed, complete, $3.50; writing desk, $3.50; chairs, 30c. 4439 Easton av.

RANGE—For sale, Majestic coal range, Cole's hot-air heater; small folding bed, cupboard and icebox; some smaller articles; account of leaving city; call at once. 3923A Labadie.

RUGS—For sale; all kinds, cheap. Globe Carpet Cleaning Co., 2625 Olive st. (8c)

RUGS—Several, good, for sale; reasonable. Chicago C. Carpet Co., 3829 Finney. (8c)

RUG—For sale, genuine royal Wilton; 9x12, worth $35, price $13. 3615 Laclede. (c62)

RUG—For sale, beautiful new 9x12 Axminster rug, $17; cost $45. 3615 Laclede av. (62c)

RUGS—Axminster, velvet, Brussels, seamless; also furnishings of my private home; great sacrifice; immediately. 3966 Delmar. (4)

RUGS—For sale, about 200, used as samples, at your own figure; call and see them; also have fine line of stoves and ranges, all makes, and air-tight heaters; a lot of goods left over from storage, consisting of carpets, linoleum, beds, dressers, glass-door wardrobes, chiffoniers, dining tables and chairs; piano; for sale for storage charges; open evenings till 9 o'clock; phone Central 4703L. L. S. Lasky, 1406 Franklin av. (3)

SEWING TABLE—For sale, solid mahogany antique; Martha Washington style; worth $50; only $15. 3615 Laclede av. (62c)

STOVE—For sale, Charter Oak hard-coal. Call 3857 Labadie.

STOVES—For sale, two hard coal and cooking range; call at once. 2133 Randolph. (2)

STOVE—For sale, good Radiant Home baseburner; $15. 4139 Wyoming st. (2)

STOVES—For sale, 300 cook stoves, ranges, heaters, laundry stoves; cheap. McClay, 1434 Franklin av. (c8)

WARDROBE—For sale, elegant new golden oak, mirror front bachelor wardrobe, only $17; worth $40. 3615 Laclede av. (c62)

WARDROBE—For sale; golden oak; large size; used 6 months. Call 1811 Montgomery.

WE will pay $5 more for your lot of furniture than anyone. H. F. Eggleston & Son, 2829 Easton, Central 6975R. Bomont 457. (c62)

Bargains in Stoves and Ranges
Winter is coming and you will soon be wanting a heater or range. Now is the time to buy before the early bird gets the plum and leaves you the trash to select from. We have a large line of all the standard makes of ranges, heaters and baseburners, that we are selling at less than half the price of a new one. Heaters $2 and up; ranges, $8 up; baseburners, $8 up. A complete line of furniture that looks like new at half the price of new. This is the place to save money. Come and see for yourself. WIDEAWAKE FURNITURE CO., 19th and Washington av. (c62) Bomont 706, Central 6557.

MONEY SAVING SALE
Brass and iron beds, springs and mattresses, felt and cotton top, at greatly reduced prices. We pay no rent; that is why we can save you money; also our location means a saving to you; we have everything in the household line from kitchen to parlor. We have 2 slightly used Kimball pianos, to be sold to pay storage charges. Call and see us before moving, storing, packing or selling your household goods. EDW. A. LANGAN FUR. CO., Bt. 306, 2006 Morgan st. Central 5064. (c16)

HOUSEHOLD GOODS FOR SALE

FURNITURE AT AUCTION
Prices; stoves, carpets, etc.; Grand Rapids samples; big saving, as we own our own buildings. GIBSON FURNITURE CO., 2212 to 2219 Wash st. Incorporated capital $100,000. (c54x)

FURNISHED HOUSES AND FLATS

FURNISHED HOUSE—For sale; 12 rooms, nicely furnished; garage; 3 servants' rooms; beautiful place; 10 people will remain if desired. Phone Delmar 2850J. (5)

FURNISHED FLAT—For sale, nicely furnished, 5 rooms; new and clean; nice for parties going housekeeping. Page car to door. 5586A Etzel av. (c)

AUTOMOBILES

AUTO TIRES—We have good 2d-hand auto tires and tubes, all sizes, makes; very low prices. 1020 N. 12th st. (c7)

AUTOMOBILE—For rent, 7-seated Pierce Arrow, competent chauffeur, only $3.50 an hour. Phone Forest 7128. (c8)

AUTO tires and tubes repaired; a trial order will convince you; send them on. St. Louis Tire and Vulcanizing Co., 4144 Olive. (c62)

AUTOMOBILE—For sale, 5-passenger Thomas flyer, wind shield, extra tires, etc.; just overhauled; bargain; owner unexpectedly called away. Box P-108, Post-Dispatch.

AUTOMOBILE—For sale, 1910 Dorris touring car, fully equipped and in perfect condition; will demonstrate. Box E-121, Post-Dispatch. (c8)

AUTOMOBILE—For sale, Thomas flyer, 50-horsepower roadster, used year; guarantee perfect order; complete every detail; make offer. Dr. Robinson, 3829 West Pine bl.

AUTO—For sale; Cadillac; $350; model M; 4-passenger, with top, lamp, tools, extra tires and holder; good order; rear tires new; recently overhauled and painted. H. A. White, 3646A Arsenal.

RUNABOUT—For sale, single-cylinder Cadillac, in good condition; tires good; call and inspect. 4556 Manchester av. (62)

TOURING CAR—For sale, Rider-Lewis 30, 5-passenger, standard equipment; $1050. Albert Sterne Motor Car Co., 4130 Olive. (c62)

UNION Vulcanizing Co., 4626 Delmar, retreads, blow-outs and inner tube repairing; private work our specialty; "seconds" for sale. Phone Monroe 514. (c62)

VULCANIZING—Send your tire and tube repairing to Newsom, 4148 Olive; Lindell 3377. (c8)

Automobile School of Instruction
1103-1105 PINE ST. (c8)

STORE AND OFFICE FIXTURES

BUTTER BOX—For sale, four-roll, quartered oak; must sell; cheap. 2322 E. King's highway. Delmar 2921X. (2)

DESK—For sale; roller top; 7 drawers; $15. 1000 Walnut.

DESKS bought and sold; used desks for all office work. McClay, 1434 Franklin. (c8)

DRUG FIXTURES—For sale, and bottles. Popp. Marine Av. Pharmacy, 3624 S. Broadway. (3)

FLOOR CASE—For sale; cigar case, iron tables; chairs; cash register; safe. 2301 Cherokee.

BICYCLES AND MOTORCYCLES

CHAS. H. BUDDE, bicycle hospital; we rent and repair bicycles. 1418 S. 18th. (c62)

MOTORCYCLE—For sale; never been used; at a bargain. Box M-4, Post-Dispatch.

MOTORCYCLES—For sale, three; Thor, Pierce and M. M.; in perfect order and cheap. HYATT MOTOR AND CYCLE CO., 2333 S. Grand av., St. Louis, Mo. (c62)

WE buy 2d-hand bicycles in any condition; rebuilt wheels for sale; high-grade repairing. The Clipper Cycle Co., 909 Manchester, and Delmar and Euclid. (c8)

DAYTON BICYCLE, GUARANTEED 5 YEARS.
$30—$40—$50
THE ONLY BICYCLE MADE GUARANTEED OVER ONE YEAR.
See our 1910 models before buying; special sale on bicycle tires and sundries; renting and repairing of all kinds; largest stock of 2d-hand wheels in city; see us before buying; open Sundays; Central 5436; Olive 8188. MOUND CITY AUTO & CYCLE CO., 102 N. 12th st. (c62)

BOATS AND LAUNCHES

BOAT—For sale, or will trade for auto runabout, equipped with acetelyne light; first-class in every respect; for particulars call Warner, Kirkwood, Bell 276A. (69)

MOTOR BOAT—For sale; 30 feet long, 4 feet 6 inches beam, 4-cylinder, 4½x5-inch engine. Address F. K. Solliday, Central Rowing Club. (2)

HORSES AND VEHICLES

WANTED

HORSE Wtd.—To buy, for grocer's delivery wagon. 7012 Page bl.

FOR SALE

BUGGIES—For sale, reliabe storm buggies, peddling, grocer, bakery, butcher, laundry, milk, carpenter, painter, whitener, plasterer, plumbing, tinner, platform top wagons and truck spring stake wagons, $50 to $225. John Tobinka, 1340 N. 7th st. (c15)

EVERYTHING on wheels bought, sold or exchanged. Johnson, 2701 Pine; phone Bomont 473. (c8)

HARNESS—For sale, the largest tock of best harness and lowest prices. A. Tuckett, 1524 N. Broadway. (c8)

HORSES—For sale, and mares; $25 to $125; will hire or sell. 1814 Cass av.

HORSE—For sale; old; good for easy work; cheap. 412 S. 6th st.

HORSE—For sale, family horse, cheap. 407 Sidney st.

HORSE—For sale; light delivery; at a bargain. Box M-10, Post-Dispatch.

HORSE—For sale; wagon, harness; will sell separate; bargain. Lewis, 1102 Hickory.

HORSE—For sale; white; large van and furniture car; bargain. 3021 McNair.

HORSE—For sale; suitable for light delivery or buggy. Apply at stable, King's highway and McRee av. (2c)

HORSES—For sale, bargain, 5 young horses, team mares, half price; selling out. 1804 Morgan st.

HORSE—For sale; large; cheap. Bensinger Furniture and Storage Co., 1700 Franklin av. (c)

HORSES—Selling out, 12 horses, mares, $30 to $100; wagons, harness. 2208 Morgan.

HORSE—For sale, 5 years, 16 hands and sound, $90; delivery mare, $65. 3100 Morgan.

HORSE—For sale, black 6-year-old driving or delivery horse, 16 hands high, weight 1200 pounds. 2739 Thomas st.

HORSES—For sale, 14 horses and mares, all sizes; work everywhere; young, sound; quitting business; guarantee or trial. Acme Hauling Co., 1308 S. 7th st. (4)

HORSE—For sale, splendid work or delivery horse, worth $150 if he could see; will sell for $50; harness and wagon. 2701 Pine. (c)

HORSES—Notice: Best offer takes any horse or mare; I have 9 head; two nice fat ponies, very gentle; three s[illegible] wagons; odd mule; $40; will trade. 2315 Pine.

HORSE—For sale, fine large family horse, beautiful Hasse-Bohle cut-under rubber-tired surrey, heavy brass collar, harness; outfit cost $1000 complete; $250; using automobile. Dr. Robinson, 3829 West Pine bl.

MARE—For sale; big; in foal by jack, $60; delivery mare, $35. 3544 Lindell.

MARE—For sale; bay; cheap; have no use. Washington Cleaning Co., 5391 Wells.

MARES—For sale, two, $85; 2 horses, $75; thin horse, $25. Grand, rear 2100 Franklin.

MARE—For sale, nice, gentle; $150; sound plug horse, $35. 1609 N. Jefferson.

MARE—For sale, good, sound mare for delivery; saddle and driving pony. 2145 Clark.

MARE—For sale, good work mare; will give trial. 1006 Chouteau av. Phone Central 8699L. (c2)

MARES—For sale; team; harness, farm wagon and chickens; sell separate. 3036 Cass.

MARES—For sale, 3 good sound work mares, cheap. New York furniture store, 1920 Franklin av.

MARE—For sale; weight 1050; work anywhere; have to sell. 4108A Natural Bridge rd.

MARE—For sale, nice bay, 5 years old, plenty of style; rubber-tired runabout and harness, $125. 927 Russell av.

MARE—For sale, to pay board bill, gentle sorrel mare, runabout, brass harness; $100. 3438 Lindell.

MARES—For sale, 25, and horses, from $25 up; 10 sets double harness; guarantee given. Construction company, 409 N. 18th. (4)

MULE—For sale; 6 years old; 15½ hands high; sound; also wagon and harness; quitting business. Ad. 4483 Hunt av.

MULES—For sale, team of mules; top delivery wagon and set harness. Apply 1114 N. King's highway. (c8)

PONY—For sale; one very nice. Cullen & Kelly, 4526 Easton.

RUNABOUT—For sale; rubber-tired; bargain. 1428 Angelrodt st. (58)

RUNABOUT—For sale; new; hand-made; steel-tired; cost $150; price $25. 3829 West Pine bl.

SADDLE—For sale, fine horn saddle, almost new; cost $45; price $15. 3829 West Pine.

SPRING WAGON—For sale; light; high seat; 7-foot body; good condition; $25. Box M-41, Post-Dispatch.

STORM BUGGY—FOR SALE; HAND-MADE; RUBBER-TIRED; SAME AS NEW; $100. 1908 CORA.

HORSES AND VEHICLES

FOR SALE

STORM BUGGY—For sale; beautiful, rubber-tired; long-distance axle; high trimmed leather; brass harness; cost $300, price $100; will throw in lamp, apron robe, whip. 3829 West Pine bl.

TEAM—$195 buys matched team, with harness; black mare, $45. 906 N. Jefferson.

WAGON—$65 buys 8-spring top wagon, good for one-horse ice wagon. 3105 S. Broadway. (c8)

WAGONS—For sale, 5 top delivery wagons, 2 stake wagons, 1 5-8 inch axle, one 2-horse stake wagon, 2-inch axle. F. L. Baumann, 1710 Russell. (c62)

WAGON—For sale, two-horse platform spring wagon, fine condition, weight 2300 pounds, suitable for any business; a bargain; call 4926 Labadie.

STUDEBAKER.
Vehicles can only be purchased from us. Drop in to see them. We are offering some specials this week. Storm buggy, brass trim, rubber tires, $125; open delivery wagon, $50; panel-top delivery wagon, $75; runabouts, rubber tires, $40; surrey, rubber tires, $90. BROADWAY VEHICLE CO., 914 N. B'way. (c62)

HORSES FOR SALE,
Motor Trucks Replace the Horse.
16 horses and mares must be sold to make room for our motor wagon system; no reasonable offer refused; 5 days' trial. See stable boss, Stable No. 3.
450 Collinsville Av., E. St. Louis.
Stockyards cars pass stable.
SOUTHERN TRANSFER CO.
(Incorporated.)
Bridge 1343, St. Clair 669. (c69)

MACHINERY

WANTED

SHOE REPAIR MACHINE Wtd.—To buy; and jack; reasonable. George Huth, 2807 University st.

BOOKS AND PERIODICALS

BOOKS—Of all kinds bought and sold. Call or send address to Mills' Book Store, 607 Chestnut st. (c8)

BOOKS bought, sold and exchanged; send postal or phone Bomont 1869. Kross, 2331 Olive st. (c62)

CLOTHING

CLOTHING Wtd.—Highest price paid for ladies' and gents' castoff clothing. J. Weinfass, 1926 Biddle. Bomont 980. (8)

CLOTHING—Gents' tailor-made second-hand suits, pants, good as new, at your own price. Call at once. Yatkeman, 2309 Market st. (c8)

PATENTS AND PENSIONS

PATENTS—Invent, make money, secure patent; free book. Frank S. Appleman, Warder Bldg., Washington, D. C (62)

PATENTS and new inventions, if practical and commercially good, developed and sold. Lucas & Co., 620 Chestnut, St. Louis. (c30)

POULTRY AND BIRDS

CHICKENS—For sale; full-blooded Indian game; call between 5 and 7. 1503 Singleton.

PARROT AND CAGE—For sale; good talker; must be sold at once. 4628 McMillan.

SAFES

A NEW safe today is second-hand tomorrow; we have several of these. Hall Safe and Fixture Co., 108 N. 4th st. (cx15)

NEW and second-hand safes, all sizes, bargain prices; opening and repairing. St. Louis Safe Co., 706 N. 7th st. (c62)

SAFES—New and second-hand, sold easy payments. J. Baum Safe and Lock Co., 1114 Pine st., agent for Peninsular cash registers. (c62)

SEWING MACHINES

COME and see the great bargains we are offering in good dropheads of all kinds; machines that formerly sold as high as $35, now go at $13.50; machines rented, $1.50 to $3 per month; all makes repaired for $1. Main 2778, Central 5500. New York Sewing Machine Co., 1210 Franklin. (c5)

SEWING MACHINES—For sale, dropheads, $10 up; slightly used machine, $5 up; repairs for all machines and parts. D. G. Sheridan, 810 N. 6th st. (61c)

SEWING MACHINES—New; any make; used machines, drophead Singers, Domestics, W. & W., $14; other good makes, dropheads, $8; machines rented, any make, $1.50 per month; repairing, any make, $1. Phone Olive 1412, Central 5521. Albright Sewing Machine Co., 1238 Franklin av. (c68)

TO EXCHANGE

AUTOMOBILE Wtd.—To exchange drug fixtures, counters, shelving, showcases, valued $600, for automobile or runabout. A. H., Postoffice Station No. 2, East St. Louis, Ill. (62)

FOR EXCHANGE—What have you to trade for Buick 4-cylinder touring car, fine condition; real estate preferred. Box M-47, Post-Dispatch. (62)

TYPEWRITERS

TYPEWRITERS—$5 to $35; rebuilt, like new; every make carried; rent, $1, applies payments; Oliver ribbons 15c. Knight's, 211 N. 12th st.

McLAUGHLIN TYPEWRITER EXCHANGE, 1005 Pine; second-hand typewriters of all makes, cheap. Agents for the Standard Folding Typewriter. (c60)

WATCHES AND JEWELRY

A. J. WILD, expert watchmaker and jeweler, has removed to 205 N. 7th. (c62)

DIAMOND RINGS—For sale; 2; also 6 land tickets, at Dunn's; all bargains; 2 karats; also earrings. Room 400 Fullerton Bldg. (62)

RINGS—For sale, two diamond rings and stud; must sacrifice. 4117A Lexington; Lindell 3483.

Business Chances

BUSINESS CHANCES

BUSINESS CHANCE—$12,000 or $15,000 additional capital is required in a thoroughly established and profitable business; party furnishing same can have full charge of the books and all office work and in addition to good salary can clear 20 per cent annually on his investment; present management can give highest local bank and business references; brokers will please not answer. Box K-132, Post-Dispatch.

BAKERS—We sell movable bake ovens, guaranteed satisfaction for cash or time payments. Middleby Oven Mfg. Co., 605-7 S. 6th st., St. Louis, Mo. (c8)

$5000 TO $10,000 PER YEAR in the real estate business; I will teach you how and make you my special representative; send for my big free book. H. D. Hurd, Pres., 801 Dwight Bldg., Kansas City, Mo. (c65)

BUSINESS WANTED

BUSINESS Wtd.—Upholstering, mattress-making, furniture repairing and refinishing. A. E. Wright, 4314 Easton. Phone Lindell 401; Delmar 821R. (c14)

HOUSE PAINTING—For best work, material, lowest price, drop a postal to A. Eisner, residence, 3417 Louisiana; office, 2920 Chippewa st. (c8)

IF you want to sell your business quick, see me. Yatkeman, 2309 Market; Cen. 674, Bomont 1910; no sell, no commission (c6)

IF you want to sell your business, quick good and confidential, see Neuberg, 1753 S. 18th st., or phone Sidney 1167; no sale, no commission. (3)

THIS entitles you to 20 per cent discount on watch and jewelry repairing. 916 Olive. (c62)

BUSINESS FOR SALE

AUTOMOBILE SHOP—For sale; two cars, tools, all kinds of stock for automobiles; good trade; leaving city. Box Y-121, Post-Dispatch. (2)

BARBERS—I have a large assortment of second-hand barbers' chairs and other fixtures, good as new, at bargain prices and on easy terms. August Kern, 16 S. Broadway. (c8)

BUSINESS—For sale, well-paying butter, egg and meat market, near Wellston; reason, wants to go back East. Box G-56, Post-Dispatch. (2)

BUSINESS—For sale; jeweler and repairing, watchmaker, including good clock route; paying fine; must be sold; family trouble reason; rare chance. AUG. NEUBERG, 1753 S. 18th st.

BUTCHER—Vegetable market; a good place; owner will retire. See ANTON NEUBERG, 1753 S. 18th st.

CONFECTIONERY—For sale; candy, cigars; good paying place on principal street; owner going to old country; here is a bargain. NEUBERG, 1753 S. 18th.

DRUG STORE—For sale; best located and best paying in city; central; big transfer corner. Box G-186, Post-Dispatch. (62)

DRUG STORE—For sale; will sell at invoice; wish to engage in other business; bears investigation. Box K-118, Post-Dispatch. (3)

DRY GOODS STORE—For sale; good paying; St. Charles proprietors can't agree. NEUBERG, 1753 S. 18th st.; call quick. (2)

GROCERY STORE—For sale, 2625 Arsenal.

GROCERY STORE—For sale; suitable for lady; $275; worth $400. 2800 Lucas. (c2)

GROCERY—For sale; near Jefferson av.; rent cheap; with 6 rooms; lady must sell. NEUBERG, 1753 S. 18th st. (2)

GROCERY—For sale; clean stock; worth $900; take $350; must sell. 3041 Washington av.

BUSINESS FOR SALE

GROCERY—For sale, grocery and saloon; doing cash business; sell for $650 if sold at once; horse and wagon. 3326 Abner pl. (3)

GROCERY—For sale, good grocery and meat market, doing good business; electric motors; will sell cheap; $450. 2226 Franklin. (7)

GROCERY—For sale, and meat market; cheap; must be sold on account of sickness; no agents. Box M-177, Post-Dispatch.

GROCERY—For sale, neat, clean stock; cash counter trade; good location. Magazine and Bacon sts., 1 block north of Cass. (3)

GROCERY—For sale, and market, corner location, in West End; sales $80 a day; stock and fixtures are the best; a good proposition for a live man; price $3000; have other business; no agents. G. C. St. Clair, 5243 Fairmount av. (3)

HARDWARE STORE—For sale; good location; established; doing good business; 20 per cent off; quick cash sale; reason, death of proprietors. Box M-13, P.-D. (3)

LAUNDRY—For sale, small steam laundry. Box M-33, Post-Dispatch. (4)

LUNCHROOM—For sale; established stand; good location; no competition. Box L-103, Post-Dispatch. (2)

MERCANTILE BUSINESS—For sale; established; centrally located; bargain. Call Bomont 1696.

ODEON—For sale, up-to-date odeon. Call up Central 6062. (c8)

PLANING MILL—For sale; will sell machinery separate. Call 423 Lebanon av., Belleville, Ill. (c6)

RESTAURANT—For sale; good business, good location; investigate. 404 N. 11th.

RESTAURANT—Best paying; cheap rent; good reason; will stand strongest investigation. NEUBERG, 1753 S. 18th st.

ROOMING HOUSE—For sale; going away; will sell 11 rooms, cheap. 1602 Olive.

ROOMING HOUSE—For sale; furnished; 8 rooms, bath and washroom, with furnace; always rented. 920 N. 15th st. (2)

ROOMING HOUSE—For sale; 8 rooms, well furnished; full; sacrifice; leaving city. 3135 Morgan st.

ROOMING HOUSE—For sale; 15 rooms; two floors; furnished; water, heat; bargain for cash. 3345 Morgan st.

ROOMING HOUSE—For sale; 18 rooms; with steam heat; income $204. THOMAS CULL, 3104 Washington. (14)

ROOMING HOUSE—For sale, nicely furnished 8-room house, full paying roomers; cheap. 3101 Laclede.

ROOMING HOUSE—For sale; 12 rooms; downtown; price $165. THOMAS CULL, 3104 Washington av.

ROOMING HOUSE—For sale, 14 rooms; income $120; price $500. THOMAS CULL, 3104 Washington. (4)

ROOMING HOUSE—For sale, neatly furnished, 6 rooms, good paying house, at low price for cash; owner leaving city. 2626A Olive.

ROOMING HOUSE—For sale; 11 rooms, all outside rooms, near Coliseum; always filled; call at once; leaving city; $250 cash. 2626 Washington.

ROOMING HOUSE—For sale; newly furnished; 14 rooms; sell reasonable; 2644 Olive st. See owner, 1746 N. 23d st., East St. Louis, Ill. (3)

SALOON—For sale, and palm garden; good location; cheap. Box M-24, Post-Dis. (4)

SALOON—For sale; good-paying; in theater district; must sell. Box M-17, Post-Dis.

SALOON—For sale; cheap if sold at once; good location; rent cheap; owner leaving town. Box M-136, Post-Dispatch.

SEWER, water, gas and electricity in Cleveland, Ok.; must sell in 30 days; $4750. Ad. Box 443, Kiefer, Ok. (1)

STORE—For sale, largest and best-paying fruit, cigar and ice cream in the city, at a bargain. 305 E. Broadway, East St. Louis. (6)

WALL PAPER STORE—For sale, fixtures, scales, gas fixtures, office fixtures and cutting tables. 4123 Olive st. (c8)

Business Cards

BUSINESS ANNOUNCEMENTS

AAA1—Cheapest place in town for printing. McGill & Co., 121 N. 11th st. (14c)

HAIR CUT, 10c; shave, 10c; shampoo, 10c; hand or electric massage, 10c; manicuring, 25c; all first-class work; bath, 10c. Numa House Barber Shop, 1611½ Market st. (c8)

ICE—10c per 100, delivered in any part of city. Independent Ice Co., 2d and Rutger sts.

OSTRICH FEATHERS dyed, cleaned and curled; willows a specialty; prices reasonable. 4217½A Sacramento. Delmar 3827R. (c5)

TUCK POINTING—First-class work; low prices. C. L. McDaniels, 2355 E. Arlington. Delmar 3250L. (c8)

PAINTING Wtd.—And paper hanging; good work and low prices. Stapleton & Brauner, 615 Benoist Bldg.; phone Central 1538. (5)

WE collect claims for loss, damage or overcharge on freight shipments against all railroads; write us. Freight Claim Co., Metropolitan Bldg., Minneapolis. (c62)

STEAM CARPET CLEANING

CARPETS cleaned by compressed air; upholstering; get prices. Sanitary Cleaning & Renovating Co., 4281 St. Louis av.; Delmar 2858; Lindell 820. (c30)

CARPETS cleaned to look like new; lowest prices. Globe Carpet and Cleaning Co., 2625 Olive st.; Bomont 852, Central 4994. (c23)

CARPET cleaning in all branches; beautiful rugs woven from old carpets; rag rugs woven. Harms, 4000 Easton; Lindell 3837. (c3)

CHICAGO Steam Carpet Cleaning Co., 3829 Finney; phones, Delmar 2451, Lindell 2030; also upholstering. (8c)

DOMESTIC Vacuum Cleaning Club; rugs, carpets, etc. cleaned in your home. Thurman electric machines used; dustless method. Telephone Victor 2198R. (31)

EMPIRE STEAM CARPET CO.—Carpets taken up, cleaned and made over and laid; lowest prices. 2123 Lucas; Bomont 220; Central 4305. (c8)

UPHOLSTERING, compressed air carpet cleaning. Prettyman, 1819 N. Grand. Phone Lindell 2608, Delmar 873R. (c23)

STORAGE AND MOVING

ABSOLUTE SECURITY—LEONORI Fireproof warehouses for safe keeping furniture, pianos, valuables, trunks, boxes, etc.; clean rooms, strictly first-class; moving, packing, shipping; ship goods our care; money advanced; get our rates. R. U. LEONORI AUCTION & STORAGE CO. Both phones. Grand and Laclede. (c8)

AS WE are not in combine, can make you lowest prices on moving, packing, shipping, express; large and small vans; estimates free. Sharp Bros., 2731 Franklin av.; Bomont 493.

BONDED WAREHOUSES—Henry C. Wiehe Furniture and Storage Co., 1512-14-16 Franklin av.; money advanced when desired. Phone Central 4303. (8c)

DELMAR EXPRESS AND MOVING CO.—Vans for hire, $3.50 load. 712 N. Vandeventer. Lindell 4206. (c8)

GOOD-LUCK Storage and Moving Co.; large van, $3; small, $2; pianos moved, $2.50. 1006 Chouteau av., Central 8699L. (c8)

INDEPENDENT Storage and Moving Co., 1021 Dillon st.; large vans, $3 load; small $2. Central 8335R. (c8)

NEW YORK STORAGE CO., 2219 Wash st., expert packing and moving; 500 storage rooms; our own building. (c17)

ONLY white men employed; medium vans, $4; large, $5; let me bid on your furniture. I. W. Davis, 1420 Manchester av., both phones. (c8)

SOUTH SIDE MOVING & STORAGE CO., 1901-1903 Sidney st.; telephone Sidney 235; Kinloch Victor 607. (c8)

WAGNER BROS. Moving and Storage Co., 2746 Laclede; estimates free. C. 1551, Bt. 1569. (c8)

STORAGE.
We make a specialty of storing household goods; we have our own building and our rates are the lowest. We guarantee to deliver your goods in as good condition as when stored; give us a trial.
E. BIEDERMAN STOR. & MOV. CO., 805-7 Franklin av.
Central 4752. Main 678. (c62)

Fireproof Sanitary Storage
Our new fireproof warehouse is now ready to receive storage; insurance rates the lowest; we will also move, pack and ship your goods at the lowest rates; get our prices; money advanced; furniture taken in exchange for moving. Bomont 685, Central 6112.
STOECKER & PRICE, 2918-20 Franklin, Walter C. Taylor, Mgr. (8c)

AMERICAN STORAGE CO.
Langdale Bros.; both phones; insurance rate 30c per $100 a year; ask others theirs; investigate; new reinforced concrete fire proof warehouse; insurance the lowest; responsibility the highest. Main 2315 Olive. (3c)

NOW OPEN.
Our new fireproof, sanitary warehouse is now completed and ready to receive your furniture, pianos and other valuables. This building is the finest equipped storage warehouse in the West. Inspect our piano and art rooms, moth-proof carpet rooms, trunk and silver vaults and carpet cleaning departments. Insurance rates, 20c per hundred. Corner Euclid and Delmar bl.
LANGAN & TAYLOR S. & M. CO., Phones Central 3458 (Kin.), Bomont 3320 (Bell). (c8)

"INDESTRUCTIBLE"
The FIREPROOF STORAGE Co.
2201-15 Washington av.
Phones, Bomont 3100, Central 1501.
Brand-new; $350,000 fireproof warehouse. Lowest insurance [illegible]

Professional

ATTORNEYS AT LAW

ADVICE FREE—Damage suits and all legal matters respectively attended to. Central Law Bureau, 803 Chestnut, room 200. (c4)

ALL legal matters, damage and pension cases faithfully attended to; advice free. 1023 Chestnut st. (c8)

DAMAGE SUITS, collections, all legal work, competent lawyer; easy payments. Room 400, 122 N. 7th st. (2)

LEGAL MATTERS, all courts, experienced attorneys; careful attention; easy payments. 407 N. 8th st., room 327. (c8)

DANCING

CENTRAL Dancing Academy, 3300 Easton; select parties Wednesday, Saturday and Sunday evenings; admission, gents 35c; and ladies 10c. Classes Tuesday and Friday evenings; terms, gentlemen, $3, ladies, $2. All the latest dances taught and guaranteed. Hall for rent. Jennings and Buchmann. (1)

NATIONAL DANCING ACADEMY, 1302 Olive; private lessons every day and evening; quickest method; best teachers. (4)

WESTMINSTER HALL, 3806 Olive—Parties every Thursday evening; classes open to beginners every Monday and Saturday; 15 teachers with classes. (c8)

CONCORDIA Dancing Academy, 1441 Chouteau av.; lessons Monday and Friday evenings; receptions every Wednesday evening; continuous dancing Sunday afternoon and evening. (8)

PROF. AND MRS. ROTH guarantee waltz, two-step and square dances for $3; Tuesday and Friday evenings; no cloakroom charges; electric fans. Coliseum Dancing Academy, 1107 Pine st. (5)

BELLEVUE, 5000 Easton, teaches individually; guarantees dances; ladies, $2; gentlemen, $3; lessons Tuesday, Wednesday, Friday evenings; receptions Saturday, Sunday evenings. (c8)

ATTENTION—Lafayette Dancing Academy, 1800 S. 18th st.; select parties every Sunday evening; lessons Tuesday and Friday evenings; all the latest dancing taught and guaranteed in one term; best floor and music in the city. J. Ernie, proprietor. (68)

CAVE HALL, Olive and 29th sts.; select parties every Wednesday, Thursday and Saturday evenings, Sunday afternoon and evening; lessons Tuesday and Friday evenings; best floor and music in the city. Ahern & Albers. (c8)

GARRISON Private Dancing Academy reopening, Tuesday, Sept. 13, 1910; class Tuesday and Friday evenings; private lessons Monday and Wednesday afternoons and evenings; fine floor; good music. Yourself and friends invited. Central 7892R. 717 N. Garrison. (c62)

NEWSUM'S HALL, 1412 N. Grand—Receptions Wednesdays, Saturday and Sunday evenings; classes Mondays and Fridays; private lessons afternoons; special Sunday afternoons, dancing, 10c admission; hall for rent. H. A. Newsum, proprietor. (6)

SOCIAL dancing academy, grand opening and reception Thursday evening, Sept. 15, 1910, Metropolitan Bldg., 417 Missouri av., East St. Louis; parties every Thursday evening, 8:30 to 12; classes Saturday evening 8 to 11; private classes and lessons every Thursday and Saturday afternoon, 3 to 5 during the season; fine floor; good music; 8 assistant teachers. Bridge 1967L, Central 7892R. (c62)

CLAIRVOYANTS

PROF. W. L. GLADSTONE, clairvoyant; call and he will guide you with certainty higher than human power; tells you the truth, good or bad; readings, $1; readings daily, 10 a. m. to 7 p. m. 302 N. 12th st., cor. Olive st., Culver Bldg., rooms 13-14. (17)

ARRIVAL EXTRAORDINARY—Mme. Miller of Europe, the greatest fortune teller in the world, tells everything, unites separated, gives good luck in love and business; hours, 10 to 7 daily and Sunday; special readings, 25c. 2630 S. Jefferson. (5)

MME BETH, world's famous palmist and fortune teller, reads past, present, future; reunites separated; sells lucky charms; will tell you your name without asking any questions; tell you what you call for. 1525 Carr st. (62)

MME. FINK, the wonderful fortune teller and palmist, one of the seven sister from New Orleans; reads your past and future, reunites the separated, gives luck in business; sells lucky charms; satisfaction guaranteed. 1414 Franklin av. (62)

MRS. GORDON tells all your past, present and future for 10c and 25c; she is as good as those who charge much more; satisfaction or no pay. 2236A Jefferson av. (3)

KAROMA, clairvoyant; consultation; love, business, family troubles, speculations, investments, evil influences, changes. 1418 Olive st. (5)

$1 READING, 10c. Miracle worker, Prof. Belles, 1327 S. Broadway. Hours, for one week, 9 to 9.

MRS. CUNNINGHAM, clairvoyant, card reader; full readings 25c; entrance Bremen av. 3900 N. Broadway. (5)

MISS BERTHA, expert business adviser, fortune teller, successor to famous Mme. Anna, 326 Market st.

MRS. THOMAS, clairvoyant, card reader; ladies only; fee 25c. 1446 OFallon st. (65)

DENTISTS

Tell Your Teeth Troubles
To Dr. Bernhardt, Dentist, 1010 Olive st. (c66)

DETECTIVES

DETECTIVE, expert, having years of practical experience, does shadowing and investigating; locates missing people; evidence secured in court cases; absolute secrecy; consultation free. 3731 Olive st. Phone Lindell 1322. (1)

DETECTIVE—Expert does shadowing, investigating, locating lost people anywhere; consultation free; confidential; oldest established. 3834A Olive; phone Lindell 2962; partner wanted. (4)

DETECTIVE—Shadowing, locating, investigating. 5202A McPherson; phone Forest 9057. (1)

DETECTIVE—Expert, desires confidential work. Call 823 Victoria Bldg.; phone Bell Olive 3650. (c8)

PROFESSIONAL private detective; law, time payment rates; satisfaction guaranteed; confidential. Box M-28, Post-Dispatch. (62)

THEATRICAL

AMATEURS Wtd.—The same old price, $3, $2, $1; Jefferson and Dodier, tonight.

AMATEURS Wtd.—Tonight; over 14. Fairy Theater, 5640 Easton; $3, $2 and $1 prizes.

AMATEURS Wtd.—2506 S. Broadway; $3.50, $2.50, $1.50; over 16 years; car fare to losers; no deformed persons.

DRUMMER Wtd.—For Sunday. Call Grand 1384, after 6:30 p. m.

EVERY night we use 5 vaudeville acts. Brighton Airdome, 16th and Chestnut. (3)

FRITZ OTTE, St. Louis' most famous yodler, open for all engagements; no cheap agents or managers need apply; it is the best single act in the country. 2010 De Kalb st.

NATIONAL STAGE SCHOOL, 1302 Olive; singing, dancing, vaudeville, dramatic; engagements guaranteed; wanted, piano player. (35)

OUTFITS—For sale, complete picture show outfits; new, second-hand; cash, time. Sam Lears, 509 Chestnut. (4)

PARTNER Wtd.—With tent, 60x100, for airdome, making $100 a week; rare chance. Box M-186, Post-Dispatch.

PARTNER Wtd.—With $250, for established picture show; must devote his time managing; good location; references required. Sam Lears, 509 Chestnut. (2)

PIANO PLAYER Wtd.—Lady, at the Astor Theater, 5 N. Broadway.

PIANO PLAYER—Sit. wanted; transposes, sight reader. 3927 Folsom.

PIANO PLAYER Wtd.—At once. Royal Theater, 913 Franklin. (c)

PIANO PLAYER Wtd.—For store's music department; steady employment. Apply 10 to 11 a. m., 6 to 7 p. m. 909 Olive st.

PICTURE THEATER Wtd.—Moving, with stage and large seating capacity; must be centrally located; price must be reasonable. Will pay cash. Box M-175, Post-Dispatch. (2)

TENT Wtd.—To rent or buy a good tent for airdome lot to seat about 1000 people; state where can be seen and amount desired; either for rent or purchase. Box M-135, P.-Dis. (4)

TO MANAGERS and booking agents of first-class vaudeville houses only; William Struck, imitator, the human instrument, has some open time. Don't fail to hear him Saturday evening, Sept. 17, at 18th st. and Park av. Ad. 1622 S. Theresa av. (c)

TRAP DRUMMER Wtd.—Call immediately. American Airdome, Easton and Union.

VAUDEVILLE acts furnished theaters and entertainments. Oscar Dane, 14 S. 8th st.; both phones. (c8)

WE SELL films, picture machines, chairs, etc. Amusement Supply Co., 6 S. 16th. (c8)

COLISEUM STAGE SCHOOL
Is run by experienced actors. We teach singing, dancing, chorus work, dramatic plays, etc. Terms reasonable; engagements guaranteed. Open daily, 11 a. m. 1107 Pine. (1)

LARGE TENT ODEON
At a bargain; everything complete; good reason for selling; call any evening. Florissant and Bremen avs. (3)

STUDIO OF ACTING
Stage aspirants taught the highest form of dramatic art; class and individual instruction in elocution, acting, oratory, etc. Children's classes on Saturdays. Season open Oct. 3. CAROLYN IRWIN MEHRING, 4200 McPherson av. Appointments made by phone. Lindell [illegible]

DRESSMAKING AND MILLINERY

LINEN SUITS and fancy summer dresses made; remodeling garments; reduced prices. 3814 Olive st. (c8)

OUR dressmakers will make perfect fitting tailored skirts for $1.50; waists, 50c; dresses, suits accordingly. E. Brown, 3746 [illegible]

INSTRUCTION

C. C. CHRISMAN, shorthand teacher, 15th floor, 705 Olive; Kin. Central 3765; Bell Olive 1021. (c8)

STENOGRAPHY, touch typewriting, 25c; private lessons; all common branches taught by former business college teacher; day or night. 3126 N. Grand av. (9)

TELEGRAPHY guarantees you permanent, paying position; learn immediately. Superintendent's office, 102 N. 3d, room 303. (4)

STUDENTS Wtd.—A few more, to take private lessons in shorthand, bookkeeping, touch typewriting, etc.; complete 3-months' course, $20, if you begin before Sept. 15; positions guaranteed. Hartsock's Private Shorthand College, 1029 N. Taylor av. and 1028 Hamilton av.; both phones. Call day or night.

ST. LOUIS AUTOMOBILE SCHOOL,
1517 Olive Street.
Special rates for August and September. (c8)

MEDICAL

CHOUTEAU MATERNITY HOME, licensed, Central 7898. 1515 Chouteau av. (c8)

DISEASES of all kinds successfully treated; prices reasonable. Dr. Newell, Jefferson and Market. (c62)

DR. MORGENER, 3509 Easton, female specialist; cures male, female troubles, debility, nervousness, chronic complaints. (58)

MATERNITY HOME (Dr. Vanderbeck's)—2007 Park av.; best hospital facilities; charming home features; trained nurses; beautiful location; reasonable prices. (8)

MATERNITY HOME, a strictly private home retreat; we treat all female diseases; consultation free; license physicians. Mrs. Todd, 237 N. 7th st., East St. Louis, Ill. Phone Bridge 2276. (2)

MRS. K. WALZ, licensed midwife. 237 S. Jefferson. (7)

WOMEN specialist. Dr. Conrad, treats all female diseases; prices reasonable. 1613A S. Jefferson av. (5)

WOMEN SPECIALIST—Dr. Turver, 40 years' family practice; especially confinements; don't worry; try Dr. Turver, 6 N. 3d st., cor. Market st.; medicine and attendance, 50c; good references. (2)

Mrs. Warrance, 2660 Washington
Licensed midwife; private home; receives ladies before and during confinement; call or write; terms to suit all cases. (6)

Rooms and Board

ROOMS WANTED

ROOMS Wtd.—Two nice connecting rooms for light housekeeping; centrally located; state price; no children. Box M-43, P.-D.

ROOMS AND BOARD WANTED

BOARD AND ROOM Wtd.—By young couple; Jewish family preferred. Box A-25, Post-Dispatch. (c4)

ROOM AND BOARD Wtd.—By young lady employed; convenient to Suburban cars. Box K-101, Post-Dispatch. (4)

ROOM AND BOARD Wtd.—Business woman desires room and board, South Side; state terms. Box H-174, Post-Dispatch.

ROOM AND BOARD Wtd.—Two refined young ladies, employed, want room with board or light housekeeping, in vicinity of Jefferson av. Box M-195, Post-Dispatch.

FLAT Wtd.—3 or 4 room furnished flat; 4 rooms preferred; between Delmar, Page, Euclid and Taylor; all conveniences. 4762A Cote Brilliante.

ROOM AND BOARD Wtd.—For couple with child 2 years, in a refined private family; 5100 or 5200, Cabanne district. Box H-28, Post-Dispatch.

ROOM AND BOARD Wtd.—By gentleman and boy of 6; good, clean, moral home for boy desired; father is home in evenings and Sunday; state terms. Box M-185, Post-Dis. (3)

ROOM AND BOARD Wtd.—Young lady employed would like room and board in private family; Protestant; between California and Grand, Shenandoah and Park. Box M-38, Post-Dispatch. (4)

ROOMS FOR RENT—CITY

BELL, 3505—Comfortably furnished room, 2d floor; southeast exposure, awning, electric lights; all modern conveniences. Kinloch phone; rent reasonable. (2)

BELL, 3038—Nicely furnished or unfurnished connecting rooms; single or en suite; housekeeping privileges if desired; phone; references exchanged. (4)

BIDDLE, 2115—Large furnished front room; also room with kitchen; screens, gas, water; housekeeping; $2, $2.50; 1st week free. (4)

BLACKSTONE, 1368—Nicely furnished front room; private home; $10 per month; gentleman. (6)

CHIPPEWA, 2920—Four large rooms, $11. (3)

CHOUTEAU, 1211—Nicely furnished large, light room for housekeeping, or for 2 gents.

CLARK, 2329—Furnished connecting rooms, single or en suite; light housekeeping; all conveniences; cheap. (2)

COOK, 3622—Two connecting rooms, unfurnished; gas, bath; $2.25 a week; 1 furnished room.

COOK, 4515—Unfurnished and furnished rooms, modern conveniences; rent reasonable; free Bell phone.

COOK, 3732—Nicely furnished housekeeping rooms; hot-water heat, all conveniences; reasonable to couple.

COOK, 4001—Two beautifully furnished front connecting housekeeping rooms; newly decorated; gas range, steam heat, phone; every convenience; no children; quiet. (3)

COTE BRILLIANTE, 4237—Two large, unfurnished rooms, all conveniences; cheap.

DELMAR BL., 4116—Nicely furnished front room, with alcove; free phone. (5)

DELMAR BL., 4147—Clean, nice, well-furnished rooms, private family; $10 and $12.

DELMAR BL., 3860—Two furnished rooms, en suite or separate, heat, hot bath; reas.

DELMAR BL., 4104—Furnished rooms, very reasonable and all accommodations. (4)

DELMAR BL., 4650—Elegant single or connecting rooms; steam heat; hot water. (3)

DELMAR BL., 4654—Pleasant front room; steam heat; private family; reasonable.

DELMAR BL., 5256A—Newly furnished room; home comforts; free Bell phone.

DELMAR BL., 3917—Beautiful newly furnished bright front room, for gentleman; excellent service; Bell phone. (8)

DELMAR BL., 3726—Extra large, newly furnished front room; also back room; all conveniences. (3)

DELMAR BL., 3841—Nicely furnished light housekeeping rooms; gas range, phone, bath; bedding laundered.

DELMAR BL., 5087A—Elegantly furnished room, every convenience; free Bell phone; reasonable; gentlemen preferred. (3)

DELMAR BL., 4610—Furnished room, running hot water, steam heat; phone; gentlemen only. (2)

DELMAR BL., 4063—Nicely furnished 2d-story room; good board; private family; terms reasonable. (68)

DELMAR BL., 4379—Nicely furnished rooms, 3d floor, complete for light housekeeping; for couple; no children; bath, furnace heat; $5 week. Lindell 4455. (6)

DICKSON, 2922A—2 2d-story front rooms, furnished for housekeeping; gas range.

DILLON, 1321—Second-floor front connecting rooms, gas range; also other rooms.

DILLON, 1019—Nicely furnished connecting or single rooms, for housekeeping; 1st floor; gas, bath.

DOLMAN, 1217A—Large front furnished room. 2 gentlemen; reasonable. (4)

EADS, 3139—Large, light, well-furnished room; modern home of small private family. (3)

EASTON, 4419—Large front room; light housekeeping; nicely furnished. (3)

EASTON, 5550A—Furnished hall room, with closet, hot and cold water, steam heat, $2.

EASTON, 4419—Good furnished room for light housekeeping, $2 per week. (3)

...ON, 3501—Furnished rooms, with or ...ut light housekeeping; one week free; ... up. 1407 Francis, corner.

...NTH, 815 S.—Newly papered room ...sekeeping, $1.75 up. (4)

...NTH, 1117 N.—Neatly furnished ...m; housekeeping; also small room; ...d neighborhood. (3)

...6164A—2 well-furnished, light front ... complete for housekeeping; gas, bath ...nvenient Page and Suburban cars; ...ek, en suite.

EUCLID, 1200A—Room, furnished for sleeping or housekeeping; Delmar 2556R.

EUCLID, 735—Large, newly decorated room for one or two gentlemen; reasonable. (4)

EUCLID, 724—Front room, nicely furnished, for two young men or couple employed; private family; all conveniences.

EUCLID, 786—Nicely furnished rooms, between Olive and Suburban cars; private family.

EVANS, 4345—2d-story front room; all conveniences; home of private family. (2)

EVANS, 4123—Two large furnished rooms, one front and one side; all conveniences. (56)

FAIRMOUNT, 5221A—Pleasant, nicely furnished rooms, steam heat; bath; hot and cold water; Hodiamont car; call at 5208 Fairmount, or Sunday 5221A Fairmount; Forest 6596. (2)

FINNEY, 3696—Nicely furnished front rooms for housekeeping; hot bath, phone. (2)

FINNEY, 3712—One room, nicely furnished, for light housekeeping; gas, bath.

FINNEY, 3714—Nicely furnished second-floor front room for light housekeeping; also other rooms.

FINNEY, 3827—Two neat rooms, complete for housekeeping; gas range, furnace heat, laundry and phone. (4)

FINNEY, 3808—Two or three rooms, furnished for housekeeping; every convenience; to responsible people.

ROOMS FOR RENT—CITY

FRANKLIN, 3418—Nicely furnished rooms; bath, gas, furnace heat, $1.50 up.

FRANKLIN, 3134—2 or 3 furnished rooms for light housekeeping. (2)

FRANKLIN, 3129—Beautifully furnished front rooms; gentlemen or housekeeping; gas, bath; $1.25 up. (2)

FRANKLIN, 3014—Large, neatly furnished rooms, housekeeping; single or en suite; all conveniences; reasonable. (4)

FRANKLIN, 2913—Nicely furnished room, suitable for gentleman or lady, $1.50 per week.

FRANKLIN, 3410—Two parlors, housekeeping; gas range, icebox, sideboard, all conveniences; two beds; no objection to children; block from school; $4.50.

GARRISON, 1214 N.—Beautifully furnished rooms; steam heat, two baths, $2 week; large, $3. (7)

GARRISON, 1235 N.—Two rooms, 2d floor, unfurnished; bath, gas; free phone; $2 week.

GOODFELLOW, 1454A—Two furnished rooms for light housekeeping.

GRAND, 2847½ N.—Neatly furnished front room for gentlemen or couple.

GRAND, 2853 N.—Nicely furnished room, private family; no other roomers. (5)

HAMILTON, 1125—Nice rooms, southern exposure; free Bell phone; Page or Hodiamont cars.

HICKORY, 1814—Connecting rooms for housekeeping; gas range, hot bath; private family.

HICKORY, 1804—Front room, with or without light housekeeping; hot bath; all conveniences.

JEFFERSON, 1715 S.—Front room, neatly furnished; also hall room; three car lines.

KENSINGTON, 5224—Large, nicely furnished room, in small family of adults. (6)

KING'S HIGHWAY, 804 N.—Neatly furnished 3d-floor front rooms; electric lights, heat. (3)

KING'S HIGHWAY, 711A N.—Newly furnished rooms for gentlemen; all conveniences; good service; with phone. (7)

LACLEDE, 4372—Nicely furnished rooms for gentlemen. (2)

LACLEDE, 3649—2 furnished rooms, 1st and 2d floors; conveniences; car at door. (2)

LACLEDE, 3512—Furnished room for sleeping or housekeeping; all conveniences. (2)

LACLEDE, 3323—3 rooms, housekeeping or rooming; gas range; 2d floor, front.

LACLEDE, 4309—Two rooms for housekeeping; first floor; bath, gas, furnace, laundry; no children; reasonable.

LACLEDE, 3547—Large second-floor room, housekeeping; also front room, heat, gas, phone. (3)

LACLEDE, 4322A—2 front rooms for light housekeeping; all conveniences; no children.

LACLEDE, 3101—Nicely furnished front rooms for housekeeping; other rooms; ladies or gentlemen; cheap.

LACLEDE, 3010—Furnished room and kitchen, $2.50; front room, $2; housekeeping; bath and phone.

LAFAYETTE, 1901—Neatly furnished rooms, also for light housekeeping; near Lafayette Park; cars convenient. (4)

LA SALLE, 1823—Newly furnished rooms, large rooms; suitable for 2 or more; also small room.

LA SALLE, 1316—Nice furnished 2d-floor front room; gents or housekeeping; for clean, quiet, steady people, $2.50; every convenience; gas and coal range. (3)

LAWTON, 3533—Large front room, with alcove; complete housekeeping; cooking; also other rooms.

LAWTON, 3010—Furnished or unfurnished rooms, newly decorated; low rent; white people. (2)

LINDELL BL., 3910—Furnished rooms, front and back, connecting and single, $1.50 up. Delmar 3183L. (3)

LINDELL, 3510—Completely furnished housekeeping rooms; gas range, free ice, hot water, bedding laundered.

LOCUST, 3122—Second-floor front room; newly furnished; also other rooms.

LOCUST, 2802—Neatly furnished rooms, $3; also hall room, $1.50; gas, bath.

LOCUST, 3007—1 unfurnished front room, 2d floor, with alcove; newly papered.

LOCUST, 3000—Handsomely furnished, furnace-heated, clean rooms, every convenience; $2.50 per week up. (2)

LOCUST, 2215—Comfortable room; southern exposure; gentlemen or housekeeping, $2 up; small room, $1.

LOCUST, 2633—Large front room, with porch; furnished for housekeeping; no objection to children.

LOCUST, 3082—Clean, homelike, housekeeping rooms; range, refrigerator, cabinet; modern conveniences; bargain; call evenings. (65)

LOCUST, 3050—Nice, clean room, one or two gentlemen; ladies; convenient; housekeeping allowed.

LOCUST, 2938—Two connecting rooms, first floor; housekeeping; also single rooms; reasonable.

LUCAS, 3430—Front rooms, for housekeeping; free Bell phone; rent reasonable. (3)

LUCAS, 3200—Nicely furnished room for couple or single; housekeeping if desired; furnace heat.

LUCAS, 3130-3015—Furnished light housekeeping rooms; gas stove, phones, bath, laundry; $1.50 up. (8)

LUCAS, 3115—Newly papered, furnished rooms; $2 week up; steam heat; gas, bath, phone. (2)

McMILLAN, 4536A—Large, nicely furnished room; connecting bath; free phone.

McPHERSON, 4161—Furnished room in strictly private family; light, comfortable; for 1 or 2 gentlemen. (2)

McPHERSON, 4012A—Large room; bath, phone; home conveniences; private family; $2.50 per week.

MADISON, 2903—Elegant front room; piano, bath, housekeeping permitted; every conv.

MAGNOLIA, 2803—Unfurnished room, on 1st floor. (50)

MAPLE, 5943—Two front rooms, single or en suite; awning; southern exposure; conveniences; for gentlemen. (3)

MISSISSIPPI, 1532A—Opposite Lafayette Park; large, furnished room; furnace heat; suitable for two parties employed.

MISSOURI, 1611—Neatly furnished front room, opposite Lafayette Park; reas.

MORGAN, 4615—Nicely furnished single room for gentlemen; private family. (2)

MORGAN, 4118—Housekeeping rooms, steam heat; telephone.

MORGAN, 4526—Three nicely furnished rooms; all conveniences; free phone.

MORGAN, 4372—Two nicely furnished front rooms, one rear room; all conveniences. (7)

MORGAN, 4615—Nicely furnished single room for gentlemen; private family.

MORGAN, 3508—Desirable rooms, every convenience; 3 car lines; good neighborhood; reasonable. (2)

MORGAN, 3214—Second-floor front, furnished, connecting, housekeeping rooms; gas range, phone; $4. (2)

MORGAN, 3133—Two nicely furnished rooms for light housekeeping; also back parlor; suitable for two gentlemen. (3)

MORGAN, 3029—Nice front room, 2d floor; housekeeping; gas, bath, laundry; other rooms.

MORGAN, 3404—Well-furnished second-story front room, steam heat, good location; first-class accommodations; Bell phone Bomont 942.

MORGAN, 3326—Handsomely furnished second-floor front room, with kitchen; also first-floor front; everything new; all conveniences; Bell phone. (3)

NINTH, 3517 N.—Furnished rooms; also rooms for light housekeeping. (3)

NINTH, 119 N.—Nice, clean, furnished room, with bath, from $1.50 to $4 a week. (5)

OHIO, 1309—3 large rooms; gas; $10; one month free. (1)

OLIVE, 2806—Connecting rooms; gas; housekeeping; phone.

OLIVE, 3925A—Neatly furnished room, with steam heat, hot bath; phone; reas. (7)

OLIVE, 4275—Large second-floor front room, furnished or unfurnished; private family. (2)

OLIVE, 2020—Two connecting rooms, with water; also other housekeeping rooms. (3)

OLIVE, 2728—Three neatly furnished housekeeping rooms; own home. (4)

OLIVE, 3326—Nicely furnished rooms; light housekeeping; for roomers; $1.25 week up; all conveniences.

OLIVE, 3214—Front room, complete for housekeeping; hot bath, furnace heat, gas; reasonable. (4)

OLIVE, 3214—Front room, complete for housekeeping; hot bath, furnace heat, gas; reasonable. (2)

OLIVE, 4215A—Beautiful southern front room, modern; gentlemen only; direct cars; convenient to cafes.

OLIVE, 4271—Nicely furnished front room, southern exposure; all conveniences; private family; free phone. (4)

OREGON, 2112—Nicely furnished rooms, 1st floor room; private family; Compton district; couple of gentlemen; hot water, furnace heat; handy to 4 car lines.

PAGE BL., 3520—Second-floor front room, sleeping or housekeeping; gas, bath; reas.

PAGE BL., 4126—Rooms for light housekeeping; both phones; couples or ladies employed.

PARK, 917—One or two connecting furnished rooms, bath, housekeeping. (8)

PARK, 1925—Connecting front rooms, complete for housekeeping; southern exposure.

PARK, 2614—Two second-floor front connecting rooms; furnished for housekeeping; gas, bath. (31)

PINE, 3409—Furnished room, with small kitchen; also room for one or two gents.

PINE, 3411—Beautifully furnished 2d-floor front housekeeping room; gas range; small kitchen, with water.

PINE, 3435—Nicely furnished, clean rooms, furnace, gas, screens, refrigerator; gas stove; water in rooms; hot bath; ice water; phone; $2.50 up.

ROOMS—Two rooms and kitchen, $7; southeast corner 10th and Marion. [illegible]

ROOMS FOR RENT—CITY

ROOMS—Handsomely furnished double or single rooms; private bath; steam heat, for gentlemen. Monroe 676. (2)

ROOM—Elegantly furnished room in steam-heated apartment; Cabanne district; Suburban car. Monroe 1240R. (2)

ROOMS—Elegantly furnished, for 2 gentlemen or couple; all conveniences; reasonable. Call Monroe 1305. (65)

ROOM—Large, beautiful room, home of young couple; West End. Box H-191, Post-Dispatch.

ROOM—Large front room, nicely furnished, porcelain bath; electricity; phone; private family; west of Grand, near Olive. Box H-120, Post-Dispatch.

ROOM—Small, well furnished. Oct. 1; first floor, steam heat, comfortable good surroundings; no children in family. Box M-167, Post-Dispatch.

ROOM—Nicely furnished, steam heat and telephone; for gentlemen; convenient to Taylor and Laclede cars; very reasonable. Box P-98, Post-Dispatch. (68)

RUSSELL, 2646—Two unfurnished rooms, 2d floor; Bell phone; no children; $10 month; afternoons.

ST. ANGE, 1329—And Park av.; 3 clean rooms, for quiet, grown people. Hillmann's Tailoring College. (7)

ST. LOUIS, 3960—One or two rooms, beautifully furnished; private; reasonable; every convenience; phone.

ST. VINCENT, 2621A—Furnished room for two; single beds; private family; four cars.

SARAH, 716 N.—Nicely furnished front room, light housekeeping; also single room.

SIXTEENTH, 1439 N.—Front room, with adjoining kitchen, furnished for housekeeping; reasonable to couple. (4)

SPRING, 529 N.—Beautifully furnished single or double rooms; week or month; conveniences; reasonable.

SUBURBAN, 6031A—Neatly furnished front room, one or two gentlemen; Suburban or Page cars. (2)

TAYLOR, 1432 N.—Two neatly furnished housekeeping rooms; gas range, $2.50 weekly; phone.

TENTH, 1723 N.—Furnished room for light housekeeping; also for gentleman.

TENTH, 909 S.—One furnished room for light housekeeping. (1)

THERESA, 520 N.—Second-story front room, $2.50; parlor, small room; housekeeping.

THIRTEENTH, 1349 S.—Rooms for one or two gentlemen, or light housekeeping; bath and toilet. (4)

TWELFTH, 1029 S.—Newly furnished connecting front rooms; everything complete; housekeeping; $3.50 week; other rooms, complete for housekeeping, $2. Inquire 1112 Chouteau av.

VANDEVENTER, 5A S.—Two nicely furnished rooms, all conveniences.

VISTA, 3504A—Nice, large, light room for 2 gentlemen or couple; private family; steam heat, telephone, etc.; Board optional.

WALTON, 1231A—2 connecting rooms, completely furnished for housekeeping; gas, bath, free phones. (2)

WASH, 1803—Nicely furnished back rooms, gentlemen or housekeeping, $1 week up.

WASH, 2342—Furnished rooms for housekeeping; also gentlemen; water in room.

WASH, 1611—Nicely furnished front rooms and bath, $1.50 and up per week, for gentlemen. (2)

WASHINGTON, 3335—Nicely furnished rooms and good board; reasonable for two in room. (3)

WASHINGTON, 3083—Suite of nice cozy rooms for housekeeping; private; no children; free phone. (2)

WASHINGTON, 2929—Large furnished housekeeping room, 1st floor; steam heat, gas range; only $4. (4)

WASHINGTON, 3117—Comfortable furnished rooms, $2 up; also housekeeping suite if desired; homelike. (5)

WASHINGTON BL., 4132—Large 2d-floor room; couple or two gentlemen; free Bell phone. (3)

WASHINGTON, 3142—Large front rooms, newly furnished; continuous hot water; southern exposure; $2 up.

WASHINGTON BL., 3907—Two connecting, 2d-floor front rooms, furnished for housekeeping; gas range, furnace heat.

WASHINGTON, 2930—Neatly furnished front and other desirable rooms, housekeeping if desired; conveniences; reasonable.

WASHINGTON, 2927—Cozy bedroom, for lady or gentleman; third-story room, furnished or unfurnished.

WASHINGTON, 3141—Nicely furnished southern-exposed front and connecting room, gas range, furnace heat, hot bath; phone, laundry; also single room.

WASHINGTON, 3404A—Extra large, newly furnished front room; all conveniences; for 1 or 2 gentlemen employed during day; no other roomers; references required. (3)

WEBSTER, 1310—Nicely furnished front room, suitable for two; reasonable. (2)

WEST BELLE PL., 4321—Two beautiful unfurnished rooms, to respectable parties; private home.

WEST BELLE PL., 4052—Large, cheerful rooms; all modern conveniences; terms low. (62)

WEST BELLE PL., 4429—Furnished rooms for housekeeping, 2d and 3d floor; rent reasonable. (4)

WEST BELLE PL., 4191—Two connecting south rooms, all conveniences; steam heat; single or en suite, for gentlemen; private family. (12)

WEST BELLE PL., 4191—Two large, connecting front rooms and bath, southern exposure; single or en suite; private family; free phone. (11)

WEST BELLE PL., 4421—2 fine furnished rooms; southern exposure; every convenience; cleanliness and phone; private family; board optional. (2)

WINDSOR PL., 3728—Lovely rooms; light housekeeping; all conveniences; gas range. (1)

FOR COLORED

CHANNING, 109 N.—Nicely furnished rooms; light housekeeping or roomers; $1.25 week up; all conveniences. (*)

FINNEY, 3937—Furnished or unfurnished rooms for light housekeeping; all conveniences; reasonable. (*)

GARRISON, 606 S.—To colored, 3 rooms, $8. (*4)

LAWTON, 3517—Two furnished or unfurnished rooms. (*)

LAWTON, 3444—Newly furnished rooms; all conveniences; newly decorated; $1.50 up. (5*)

LAWTON, 3127—Lovely front room, furnished or unfurnished. (*)

LAWTON, 2936—Extra nice 2d floor furnished room; also 2 newly papered unfurnished rooms. (2*)

LUCAS, 2930—Furnished rooms for colored; gas, hot and cold water; furnace heat. (5*)

MERCHANT, 1215-1217-1219—For colored, 3 large rooms, water in kitchen; fine attic and cellar; near 2d and Rutger; first half month free if rented before Nov. 1; four blocks from school. (*62)

PINE, 3006—Rooms, furnished, $2 per week; for colored. (*)

ROOMS—3 nice front rooms; downstairs. Keys at 2103 Franklin. (*)

SARAH, 1113 N.—Nicely furnished front and side rooms; colored; reasonable. (*)

ROOMS WITH BOARD—CITY

ALBION PL., 2354—New, well-furnished second-story front room, bath adjoining; German table; furnace; modern; private; one or two gentlemen.

ARMSTRONG, 1308—2 nice furnished or unfurnished rooms, to parties who will board 2 plain workingmen; rent reasonable; call after 7:30 p. m. (3)

BLAINE, 4143—Two rooms, with board.

BOARD—For young lady in home with young couple; everything new and strictly modern; electric light; hot-water heat; convenient to two car lines; have privileges; very exceptional place; references; no other boarders. Box K-148, Post-Dispatch.

CABANNE, 5025—Room and board; desirable 2d-story front; all conveniences; good table; Forest 8258. (4)

CABANNE AVE., 5200 block—Large southwest room, on corner; private home; elegant table; two people; references required. Phone Forest 8675. (8)

COOK, 4000—Large 2d-floor single room, with board; private family.

COOK, 4700—Desirable 2d-floor room; excellent board; Bell phone; very reasonable.

COOK, 4308—Neatly furnished room and board; all conveniences.

COOK, 3674—Well-furnished room for 1 or 2; board optional. (2)

COOK, 3646—Nicely furnished room, with board; convenient to all car lines. Lindell 4307. (2)

DELMAR BL., 3891—Nicely furnished room and board; electric light, mod. convs. (3)

DELMAR BL., 4106—Nicely furnished room and board; all conveniences; phone. (3)

DELMAR BL., 5227—Room in modern home; all conveniences; board optional; gentlemen. Forest 5763. (2)

DELMAR BL., 3960—Front room, good table; modern conveniences; phone; cars handy; reasonable. (4)

DELMAR BL., 4421—Nicely furnished room, with board; for gentlemen; private family; Bell phone.

DELMAR BL., 4656—Newly furnished and steam-heated rooms, with or without board. (6)

DELMAR BL., 5258A—Nicely furnished room; all conveniences; breakfast optional; free Bell phone.

DELMAR BL., 3971—Beautiful 2d-floor front room; every comfort; modern; private home; excellent table; also 1st-floor room; gentlemen preferred. (5)

EUCLID, 764 N.—Excellently furnished rooms, private home; good home cooking and plenty; Bell phone. (3)

EVANS, 4580A—Nicely furnished room, with all conveniences; board optional; Bell phone Forest 3798. (7)

EVANS, 4530A—Furnished room, with or without board; all conveniences. Bell, Forest 3796. [illegible]

ROOMS WITH BOARD—CITY

FINNEY, 3704—Neatly furnished room, with or without board; strictly private; phone. Lindell 3017. (62)

FINNEY, 3681—Newly furnished rooms with board, home baking and French cooking, for gentlemen; $25 monthly. Lindell 756. (7)

WASHINGTON BL., 4604—Furnished rooms, good table; phones; steam heat; also table board; reasonable. (56)

GOODFELLOW, 932—Hall room, with breakfast; other rooms; $3 a week. (2)

GRAND-LACLEDE HEIGHTS, 3635 Laclede av., west of Grand; large, beautiful place, highest point in city; cool as any summer resort; large, fine lawn, one of the most handsomely furnished boarding houses anywhere; elegant rooms, lovely dining room, meals the very best; parlor, library, free poolroom, shower baths, tennis courts, etc.; catering to gentlemen only; ladies served with meals; most delightful substitute for young men with distant homes; man wants but little here below, but wants that little good; appreciative persons will find it here; terms will surprise you. Phone Lindell 681. Finding present quarters inadequate, am furnishing an annex in most elegant style; everything new; highest quality. Oliver Hall, proprietor. (7)

HARTFORD, 3622—Two rooms, furnished for 2 gentlemen; first-class cooking. (31)

HICKORY, 1804—Front room, with good board, for ladies or gentlemen; bath, home comforts.

HORTON, 5959—Hall room, second floor; private family; one young man; board $20 per month; Monroe 1225L.

HOTEL NORMANDY—Room and board, $5 per week; steam heat; elegant service; modern conveniences. (6)

JEFFERSON, 1606 N.—Nicely furnished room, board if desired; $4.50; bath, hot water.

JUNIATA, 3421A—Room and board for 2 gentlemen, in private family. (2)

KENSINGTON, 5184—Nicely furnished room, telephone; conveniences; good board; couple or gentlemen. (3)

LACLEDE, 4452—Two furnished rooms, with board for four gentlemen.

LACLEDE, 3433—Gentleman boarder; home comforts; hot-water heat; phone; central location; terms reasonable. (4)

LACLEDE, 3470—Rooms with board, $3.50 to $4.50 per week; home comforts. Central 9262X. (8)

LAFAYETTE, 2741—Pleasant second-story front room and board, for 2; all conveniences; private family. (2)

LAFAYETTE, 2351—Large second-story front room; southern exposure; for gentlemen; board; home cooking. (2)

LAFAYETTE, 2002—Nicely furnished 2d-story front and other rooms; first-class board; hot bath; steam heat; opposite Lafayette Park; reasonable.

LEWIS PL., 9—Comfortable, pleasant rooms; good table; quiet home; fine location; convenient to car lines. (2)

LOCUST, 3036—Would board 2 girls, employed; no other boarders; reasonable; lower flat; conveniences.

LUCAS, 3517—Rooms and board, $3.50 up. phone Lindell 5394. (2)

McPHERSON, 4708—Monmouth Inn; suite of 2 rooms, with private bath; good board. (4)

McPHERSON, 5245—Splendid, furnished 2d-floor room, best of board; lovely neighborhood references. (4)

McPHERSON, 4263—Very desirable southern front room; board; steam heat; convenient Olive cars.

McPHERSON, 4390—Large, well-furnished room, with board; phone and all conveniences; for gentlemen. (5)

MARYLAND, 4110—Second-story front, for two gentlemen; excellent table; $5; single rooms; $25.

MARYLAND, 4366—Large, comfortable room; also single room; good table; $5 per week up.

MISSISSIPPI, 1536—Room, with board, hot-water heat; facing Lafayette Park; separate beds.

MISSOURI, 1515—Nicely furnished second-story front room, with board; reasonable. (6)

MISSOURI, 1615—Pleasant 2d-story front room, with board; facing Lafayette Park. (4)

MORGAN, 3501—Elegant furnished rooms, with excellent board; electric lights; Bell phone; convenient location. (3)

MORGAN, 4183—Nicely furnished front room; conveniences; first-class table; reasonable; also single room. (3)

4323 MORGAN.
CLEAN, COMFORTABLE.
WHOLESOME.
REASONABLE. (c8)

MORGAN, 3518—Nicely furnished front room, single room; good board; every convenience. (2)

NEWSTEAD, 1110—Front parlor, furnished absolutely up-to-date, Flemish oak furniture; hair mattress; outfit cost $150 3 months ago; private family; no other roomers; $4 per week; board if agreeable.

OLIVE, 2706—Board and room, $4 per week; bath and phone.

OLIVE, 3646—Newly furnished, large room, with board, for two; all conveniences; $4.50 each.

PAGE BL., 4718—Furnished room; also single; breakfast optional; reasonable.

PAGE BL., 4831—2d-story front room; good table board. Phone Forest 62.

PAGE BL., 4952—Room and board in Jewish family. Delmar 3589J.

PAGE BL., 4544A—Room and board, for 2 gentlemen; private; hot bath; Bell phone; reasonable.

PAGE BL., 4827—Second-floor front and connecting rooms, excellent table; Bell phone; reasonable terms.

PAGE BL., 5029—Small room, with board for one gentleman; private family; phone Forest 7485.

PLYMOUTH, 5961—A suite of two most desirable rooms, with private bath; first-class board; Forest 9802.

ROOM AND BOARD—Nicely furnished room with board, private family; bath; furnace; use of piano and phone. Box L-190, P.-D. (2)

ROOM AND BOARD—With or without private bath; good board. Hotel D'Arles, Morgan and Walton. (2)

ROOM AND BOARD—Pleasant room, with balcony; nice home for teacher; splendid table. Phone Forest 5275. (4)

ROOM AND BOARD—Single front room, with board, for gentleman; near Fountain Park; $6 week. Forest 3845.

ROOM AND BOARD—Large, 2d-story front room, for 2 gentlemen or couple; $50; South Side. Box M-155, Post-Dispatch. (58)

ROOM AND BOARD—Elegantly furnished front room, southern exposure, with board; lady employed. Monroe 1212. (3)

ROOM AND BOARD—Large, light room for couple or two gentlemen, on South Side; convenient to Grand and Park cars. Good board, steam heat, telephone, etc.; $5 per week. Box M-7, Post-Dispatch. (3)

ROOM AND BOARD—Oct. 1, large front room, also single room; modern home; first-class cuisine; most desirable part of Cabanne. Box H-146, Post-Dispatch. (65)

ROOMS AND BOARD—Choice; 5900 west; private family, 2 gentlemen or refined couple; every convenience; breakfast at 6:30, dinner 7. Box P-84, Post-Dispatch. (52x)

ROOMS—Desirable double and single front; all conveniences; very reasonable. Phone Monroe 1512, or call 1520 Marcus, cor. Wagoner pl. and Marcus. (2)

ROOMS AND BOARD—Two front rooms and board; delightful home surroundings; steam heat; continuous hot water; for gentlemen or couple; reasonable. Box M-173, P.-D. (8)

ROOM AND BOARD—One fine, large room, handsomely furnished; hot-water heat; excellent table; for refined couple or 2 gentlemen; also 1 large 3d-story front room, suitable for 2 gentlemen or more; free phone. Box M-189, Post-Dispatch. (58)

RUSSELL, 3628—Furnished room, with or without board, suitable for one gentleman.

ST. LOUIS, 4936A—Neatly furnished room and board, for gentleman; private; Cass car.

ST. VINCENT, 3015—Neatly furnished room, with or without board. (58)

SARAH, 806 S.—Nicely furnished rooms, with or without board.

SPRING, 340 N.—Newly furnished second-story front room, with alcove; also single connecting room; first-class board; reas.

THEODOSIA, 5911—Room and board, $4.50 per week; modern residence; private fam.

TWENTY-SECOND, 207 S.—Private board and room. (8)

VERNON, 4709—Nicely furnished room; board; home cooking; private family of adults; employed; $20 per month. (3)

WASHINGTON BL., 4109—Nicely furnished room, good board. Lindell 3516L.

WASHINGTON BL., 4033—Two rooms, with board; private home; all conveniences; references exchanged.

WASHINGTON BL., 4411—Desirable rooms, with first-class board; references exchanged. (4)

WASHINGTON, 3895—2d-story front and middle rooms, with good, wholesome cooking; reasonable; gentlemen.

WASHINGTON BL., 4946—Two pleasant rooms; nicely furnished, with board; single or connecting; private home.

WASHINGTON, 3335—Lovely furnished rooms and board; reasonable; also day board.

WASHINGTON BL., 4403—Furnished rooms, with board; home cooking; all modern conveniences.

WASHINGTON BL., 4105—Front room, 2d floor, with board; also 3d-floor room; references.

WASHINGTON BL., 3934—Room and board for two; home cooking; modern conveniences; $5 per week.

WASHINGTON BL., 3969—Room, with board; also single room; Bell phone; all conveniences. (3)

WASHINGTON BL., 4612—First-class rooms with board; all modern conveniences; steam heated. (62)

WASHINGTON BL., 4107—Nicely furnished room, with good board; all conveniences; also other rooms.

WEST BELLE PL., 4300—3d-floor front; good board; $3.50; 2 people employed; all convs.

WEST BELLE PL., 3922—Furnished rooms and board, gentlemen or couple; $4 week.

SENT FREE

—FOR THE ASKING—

A handsome 28-page *illustrated* booklet, showing the properties securing *First Mortgage*

$500

Serial Real Estate Notes, we now have to offer, paying *5 to 6* per cent interest. It also tells why these securities are one of the *safest* and *most convenient* forms of investment. Maturities, one to twenty years. ***These notes are sold by us in every State in the Union.***

Our Record—No one has during the life of this company lost a dollar of principal or interest on a mortgage note sold by us.

Mercantile Trust Co.
8th and Locust Sts. St. Louis, Mo.

Real Estate Loan Department,
J. B. Moberly.
Real Estate Loan Officer.

Switch Property

Manufacturers' Opportunity

FOR BEST LOCATION.

The Union Terminal Company is establishing terminal yards and station for manufacturers and jobbers on a tract of land located at Union avenue and Natural Bridge road on the Terminal Association Belt Line. Can give you the service of

25 DIFFERENT RAILROADS

The Terminal Association of St. Louis guarantees that it will **RENDER THE HIGHEST CLASS AND MOST EFFICIENT SERVICE** that can be had by any city in the United States.

All shipments in and out of these terminal yards to be made at the St. Louis rate, without switching charges.

We have concerns negotiating for locations in these yards who have a large tonnage of freight, and as the Terminal Association of St. Louis has connection with the 25 different railroads, it will handle this business by special service, making deliveries in and out to the connecting roads without delay.

If you are looking for a location for handling your manufacturing business

ON THE MOST ECONOMICAL BASIS

file your application with us at once for a location in these Terminal yards.

HOLBROOK - BLACKWELDER REAL ESTATE TRUST CO., 812 Olive St.

ROOMS WITH BOARD—CITY

WEST BELLE PL., 4039—Rooms and board, $4 and $5; modern conveniences.

WEST BELLE PL., 3927—Let's locate you; board, $3.25 up weekly; transients; meals 15c; both phones. (7)

WESTMINSTER PL., 3712—Large second-floor room, north and south exposure; excellent table; beautiful location; refined home; references required.

WESTMINSTER PL., 3857—Newly furnished rooms, every one light and sunny; unlimited supply hot water; excellent table; free phone. (7)

WEST PINE BL., 3636—Board and single and double rooms; first-class accommodations; reasonable. (5)

WHITTIER, 1228—Desirable rooms, excellent board+ conveniences; hot bath; Page, Wellston cars; $3.50 week.

WINDSOR PL., 3858A—Nice, large room and board for two gentlemen or couple; private family.

HOTELS

PARKHURST HOTEL, 228 N. Taylor, Forest 6580; 2 blocks from Forest Park. (c8)

Alcazar Hotel, 3127 Locust St.
Newly furnished and remodeled rooms, en suite; private baths; first-class cafe; reasonable rates; European and American plan. (c60)

WINDERMERE HOTEL.
Very desirable rooms, with or without bath; phone in every room; American or European plan. Forest 4770. (c58)

THE DUDLEY
4145 Lindell bl.; family hotel; popular prices; first-class accommodations; phone in each room. Telephone Lindell 5360. (c56)

HOTEL McPHERSON, McPHERSON AND EUCLID.
THE NEW FAMILY HOTEL.
New management; newly furnished and decorated throughout; all outside rooms, with tile bathrooms attached; finest home cooking; attractive rates; see our hotel before locating. (c62)

Houses, Flats, etc.

FLATS FOR RENT

AUBERT, 1253—Flat of 6 rooms, modern, first-class condition; rent reasonable to a good tenant. (c4)

BAYARD, 1359—Modern 3-room flat; rent $13. (8)

BELLEGLADE, 2400—New, modern 5-room flat, screens, shades, chandeliers; rent $18; large yard. (8)

BOTANICAL, 3663—Six rooms, tile bath, reception hall, wine cellar, large front and rear porches; combination fixtures; dining room dome; will decorate to suit tenant. Call up Dr. J. A. Wayrin, Sidney 932. (c8)

BRANCONIER PL., 4843A—Modern 3-room and bath, in rear, partly furnished; no children. Call Del. 2423R. (c3)

BREMEN, 1431—4 light rooms, bath, gas; in best condition; $12.50. Apply 1419A Bremen av.

COLEMAN, 1912A—Three nice rooms, hall and bath, $13.50; open.

COMPTON, 1514 S.—Four large, light rooms and bath; good neighborhood; perfect condition; reasonable.

CORA PL., 1906A—7 ROOMS, ATTIC, GAS FIXTURES, FURNACE, NEWLY DECORATED; $25. LEO BLOCK, 925 CHESTNUT ST.

COTE BRILLIANTE, 4532A—5 nice, light rooms, with bath, in fine condition; rent reasonable.

COTE BRILLIANTE, 4518-4520—5 and 6 bright rooms; furnace; all conveniences; in handsome condition; very reasonable. BRADLEY & QUINETTE, 715 Chestnut. (c69)

EASTON, 3959A—6-room flat, with large tiled bathroom, hot and cold water, gas grates, etc., rent $18. (3)

ELEVENTH, 1033 S.—Five large rooms, 2d floor; bath, attic; $18.

FAIRMOUNT, 5185—Five elegant rooms; newly decorated; rent reduced. Phone owner. Del. 2365L. (c2)

FLAT—Modern, 4 rooms, bath, steam heat, combination fixtures; $18. Phone Delmar 3646X.

FINNEY, 4370—First, 4 rooms, bath; $15. 4663, second, 4 rooms, bath; $16. (c8)

GARFIELD, 5980—4-room flat, in good condition; rent only $18. FERD A. BENEKE, 1002 Chestnut st. (c)

GREER, 4776—A modern 7-room residence; $32.50. BUSH-BURNS R. CO., 1105 Chestnut. (c)

HAMILTON, 932A—Six light, clean rooms; hardwood floors, combination fixtures, janitor; $30; Hodiamont car. (4)

HICKORY, 2605—First floor; 4 light, clean rooms; newly grained; open; $13. (3)

JEFFERSON, 3121 S.—Opposite beautiful Benton Park; 7 large rooms and bath; newly decorated. (4)

KENSINGTON, 5115—Beautiful 7-room flat, second floor, newly decorated, in good condition; rent reduced to only $37.50. FERD A. BENEKE, 1002 Chestnut st. (c)

KOSSUTH, 3823—5 rooms and bath; $18. JOHN A. SOHNS, 816 Chestnut st. (c2)

LOUISIANA, 2634—Modern flat, suitable for young couple.

McMILLAN, 4606 (upstairs)—6 rooms, bath, screens, furnace, janitor service; rent $30. EMANUEL WEIL, 512 Security Bldg. (c8)

MAPLE, 5953—Lower detached flat, 6 rooms, reception hall, hardwood floors, newly decorated; open. (2)

MICHIGAN, 3914—Five rooms and bath; all conveniences. (6)

MISSOURI, 2825—3 flats, 3 rooms and summer kitchen each; newly decorated; good attic and coal cellars; very low rent.

MONTCLAIR, 1376—3-room flat, bath, gas range, hot-water furnace; 2 cabinet mantels; good neighborhood; open; $18. (c3)

NEWSTEAD, 234A S.—Six rooms, bath, gas fixtures, furnace, laundry; $20.

NEWSTEAD, 2929 N.—2 flats, 5 rooms and tile bath; steam heat; hot and cold water; combination fixtures and shades furnished.

NORTHLAND, 5066A—Five rooms, bath, screens, fixtures, hot-water heat; rent reas.

PAGE BL., 4061—Will rent my flat at a considerable reduction to responsible party. (4)

PAULIAN PL., 5252—6 rooms, modern Dutch dining room; cheap.

PENDLETON, 1706A—5 large rooms, bath, hot water; reduced to $14; one month's free rent to responsible tenant. (8)

PLYMOUTH, 6200 (corner Delaware)—Three large rooms, bath, 3 clothes closets, gas fixtures, screens, lockers, inside back stairways; $15, $16.50; open. (55)

FLATS FOR RENT

PLYMOUTH, 5964—Light, commodious, modern upper flat, 6 rooms, 6 closets, tiled porch and bathroom, private laundry, kitchen and laundry stoves, water heater, combination fixtures, shades, gas grates; quiet, delightful surroundings; Page cars; open.

RUTGER, 2028-30—Splendid 5-room modern flats, in good condition and in a fine neighborhood; handsomely decorated; rent very reasonable. FERD A. BENEKE, 1002 Chestnut st. (c)

ST. LOUIS, 3839A—Elegantly decorated 4 and 5 room modern flats. See them. Delmar 2959. (c14)

ST. LOUIS, 4909A—Modern flat of 6 rooms; good light, tiled bath, screens, shades, etc.; in first-class condition; rent reasonable.

ST. LOUIS, 3619—Five large rooms, bath, laundry, cellar, newly papered; rent reas. (3)

ST. VINCENT, 3452—Four or five room flat, all conveniences; across from teachers' College.

SEMPLE, 1441—Beautiful 5 rooms; combination fixtures; fine mantels, tiled bath, gas grates, gas heater, slate sinks; furnace; rent reasonable.

SHENANDOAH, 3915A-17-19-21-3935A—Beautiful 5 and 6 room flats, in good condition; handsomely decorated; rent only $23 and $26; open; see them. FERD A. BENEKE, 1002 Chestnut st. (c)

SPLENDID 3-room flat; inducement. 4664 St. Louis av., Monroe 1401L. (c8)

SPRING, 23 N.—Bet. Pine and Laclede; 3 nice rooms, reduced to $28; worth $35. HOWARD GAMBRILL & CO., 917 Chestnut.

SEMPLE, 1909—Four large rooms; all modern improvements; block north of Easton; $19.

TERRY, 5050—Four light rooms; furnace; all modern conveniences; good order; just decorated; $20.

TWELFTH, 2350 S.—Six large, comfortable rooms, bath, etc.; $25. MACBETH, 1909 Chestnut; Main 4791. (c8)

UTAH, 2721—Four rooms and bath; with or without stable.

WARREN, 2527A—Modern 5-room flat; gas, bath, fixtures, etc. CLAUDE E. VROOMAN, 108 N. 8th. (c8)

WASH, 2109—Modern 3-room flat; rent $13. (3)

WASH, 2317—White woman wanted to do washing in exchange for 3 nice basement rooms.

WEST BELLE PL., 4155A AND 4157—Six rooms, first floor, $25; seven rooms, second floor, $31.50; steam heaters. (69)

WOODLAND, 7542 (Maplewood)—3-room flats; first-class condition; $10 month. (8)

1160 N. KING'S HIGHWAY.
Modern 5-room flat on second floor; in first-class condition.
MISSISSIPPI VALLEY TRUST CO., 4th and Pine sts.

SPECIAL FLATS.
4218 Garfield av., 3 large rooms and bath; in good condition; rent only $13.50; 4220 Garfield, same as above, rent $12.50. (c67)

One Month's Rent Free
4030A Shenandoah av., 6 rooms, bath and furnace; will repair; rent $22.50.
NOONAN R. E. INV. CO., 704 Chestnut st. (c3)

Beautiful Cabanne Flat
5026 Cabanne av., 6 rooms, bath, combination fixtures and furnace, etc.
NOONAN R. E. INV. CO., 704 Chestnut st. (c3)

4739A Vernon Av.
Splendid 4-room flat, on second floor, with all conveniences; in first-class condition.
MISSISSIPPI VALLEY TRUST CO., 4th and Pine sts.

DWELLINGS FOR RENT

ASHLAND, 4740—Seven rooms, bath, furnace; beautiful lot; rent $22; keys next door west. WILLIAMS & BLAND, 4518 Easton av. (c)

BREMEN, 1428—9 light rooms, bath, gas, large lawn, $25; apply 1419A Bremen.

CALVARY, 2433—New 8-room cottage, only $9; nicely decorated; water in kitchen. (c82)

CAMBRIDGE, 3346 (Maplewood)—Modern 7-room residence; screens, shades, fixtures; low rent; open.

CARPENTER PL., 717—7 rooms, all conveniences; Vandeventer or Hodiamont car; $27.50; corner house. (c8)

COLEMAN, 1804—Six-room cottage; water in kitchen; large yard; shades and gas fixtures; $18 per month. (4)

COOK, 3662—8-room house, fine order, $30; open all day for inspection.

COOK, 3843—Modern 8-room dwelling; bath, fixtures, screens, etc. CLAUDE E. VROOMAN, 108 N. 8th st. (c8)

EAST GRAND, 1521—10 rooms, hot-water heat, hardwood floors, etc.; large lot; open. (c8)

GAMBLETON PL., 6132—7-room modern house; in city; all conveniences; in perfect condition; nice yard; $37.50 month to good tenant. (2)

HOUSES—6 rooms; new; up-to-date; rent cut for good tenant. Call Delmar 3258R. (c58)

JAMISON, 3262—4-room brick cottage, with bath, $16. JOHN S. BLAKE & BRO. REALTY CO., 812 Chestnut st. (c1)

LEONARD, 1117—A 6-room house, with bath, for $18. JOHN McMENAMY I. & R. E. CO., 1308 N. Grand av. (c1)

LEXINGTON, 4247—3-room house; gas; $10. Delmar 3455L. (c)

LOOK at 4465 to 4483 Morgan st.; rent reduced to only $45; handsomely decorated inside and contractor starts Tuesday on the outside; will be put in beautiful condition, including screens, combination fixtures, etc.; first come, first served. FERD A. BENEKE, 1002 Chestnut st. (c)

MARCUS, 3027—7 rooms, large reception hall, bath, furnace; all convs.; $30. (c8)

MARYLAND, 4229—Fine 10-room house; excellent condition; all modern convs. (7)

MARYLAND, 4208—Modern 9-room dwelling, furnace, fixtures, screens, etc. CLAUDE E. VROOMAN, 108 N. 8th st. Phones Main 596, Central 880. (c8)

MORGAN, 5021—Dwelling; all modern conveniences.

MORGAN, 4575—Eight-room house; modern; all conveniences; rent reasonable. Apply 4573 Morgan st. (c62)

OLIVE, 4329—Modern 8-room well-arranged residence; open for inspection. (c8)

OLIVE, 4019—Ten rooms, newly decorated; good furnace; rent reasonable; key next door. (69)

ONLY A FEW LEFT.

Beautiful New 6 and 7 Room

APARTMENTS

Southwest Corner
KINGSBURY PLACE AND CLARA AV.
Two baths, electric elevators; all outside rooms.

NICHOLLS-RITTER
718 Chestnut Street
MAIN, 3291.
CENTRAL, 149.

DWELLINGS FOR RENT

TAYLOR, 2705 N.—N. w. cor. Kennerly; Beautiful 9-room house; hot-water heat; large grounds, etc.; rent only $40. FERD A. BENEKE, 1002 Chestnut st. (c)

THEODOSIA, 5205—4-room cottage, $15.

TWENTY-SECOND, 7—Splendid 9-room dwelling; will put in first-class order; rent $35. FERD A. BENEKE, 1002 Chestnut st. (c)

VERNON, 5040—Modern 9-room house, hot-water heat, electric light and gas, hardwood floors, newly decorated; convenient to 3 car lines; can give immediate possession. Phone Forest 9326. (c6)

WASHINGTON BL., 4113—10 rooms; also 4019 Olive st., 10 rooms; both in fine repair; rent reasonable; keys next door. (55)

DWELLINGS.
4054 Morgan, 6 rooms and bath, $22.50.
4056 Morgan, 7 rooms and bath, $25.
Will decorate to suit.
CORNET & ZEIBIG. (c16)

ONLY ONE HOUSE IN WASHINGTON HEIGHTS
For lease, 6148 Washington av., every modern convenience; new, never occupied; $60. Agent at 6194 Washington, cor. Skinker rd. (3)

NEW BRICK COTTAGE ON NEWPORT COURT.
4173 Newport court, fine 3-room cottage and bath; fine laundry and dry cellar, with 50-ft. lot; vegetable garden; half block from Cherokee car line. Chas. Stahlin, 2308 S. 12th st.

FOR RENT. DWELLINGS.

5535-39-41-46 Vernon av.	$32 50
5548-53 Vernon av.	35 00

7 rooms, bath, furnace, fixtures.
These houses are to be painted on outside and put in first-class condition; will be decorated to suit tenant.
Rutladge & Kilpatrick Realty Co.
717 Chestnut St.

LARGE HOUSE CHEAP
3025 Morgan st., 18 rooms, steam heat.
NOONAN R. E. INV. CO., 704 Chestnut st. (c3)

FURNISHED FLATS FOR RENT

COZENS, 2728—Three-room flat, furnished; gas range; $3.50 per week.

EVANS, 4461A—3-room furnished flat; gas and bath; $20 per month.

FINNEY, 4252A—4-room furnished flat; gas and bath; $20 month. Apply 4252A Finney.

FINNEY, 4140—3-room furnished flat; bath, electricity, gas range, sink; hot water; $19. (2)

FINNEY, 4140—Three rooms, furnished for housekeeping; bath, sink, gas range; electricity; $19. (2)

FURNISHED FLAT—Newly furnished; reasonable to responsible party; convenient to Grand and Park cars. Box M-20, Post-Dis.

KENNERLY, 3906 (Chouteau pl.)—Rooms furnished complete; bath, gas range, linen, nice location. (c4)

KING'S HIGHWAY, 1015 N.—Up-to-date 2 rooms, for light housekeeping; hot bath, gas, electric light, phone; 2 car lines; reas.

LUCAS, 3430—3 rooms for light housekeeping; gas range; free Bell phone; water. (3)

McMILLAN, 4562—Bright, cozily furnished 4-room flat; hot bath; all complete; reasonable rent.

SUBURBAN, 6123—Furnished flat, 3 large, nicely furnished rooms, $4 week.

TEMPLE PL., 1398B—Three rooms and bath; separate flat complete; $22.50; Page or Wellston cars. (3)

APARTMENTS

DELMAR BL., 5577 (Rappahannock)—Fireproof apartments; steam heat and modern. 4, 5 and 6 rooms, $30, $50. Long; phone Forest 7758. (c8)

KINGSBURY, 6016—Six rooms, tile bath, steam heat, hot and cold water all the year around, speaking tubes, separate laundries, combination fixtures, hardwood floors, large lawn and plenty of light; janitor service; open; $50. (c8)

MAPLE, 5304—Modern 6-room steam-heated apartment; janitor service; combination fixtures, screens, shades, etc. CLAUDE E. VROOMAN, 108 N. 8th st. (c8)

LACLEDE AV. TERRACE.
Fine 6 and 7 room apartments, 4910 and 4920A Laclede, just east of Forest Park; hardwood floors and finish; outside janitor service; hot water all year; rent $50 and $55. Key at 4926 Laclede.
MISSISSIPPI VALLEY TRUST CO., 4th and Pine sts.

Steam-Heat Apartments
For lease, in The Ettrick, Forest Park bl. and Euclid av.; The Amelia, at Belt and Vernon avs.; also at Fairmount and Academy, Union and Cabanne. See us for rates.
HAYDEL REALTY CO., 109 N. 7th. (c8)

ELMYRA APARTMENTS.
14 S. Taylor av.; 6 rooms; every room an outside room; plenty of light and air; buffets and refrigerators built in; janitor service; all new; double heating plant; screens and awnings; only one left. (3)

APARTMENTS

5894 Von Versen, 5 rooms, 1st floor	$40 00
4170 McPherson, 5 rooms and rec. hall	45 00
4166 McPherson, 5 rooms	44 00
352 Whittier, 5 rooms and rec. hall	42 50

Steam heat, janitor service and hot-water.
CORNET & ZEIBIG, 719 Chestnut st. (c58)

Ardmore
4170 McPherson; 5 rooms, bath, steam heat, janitor, fixtures, etc. 352 Whittier st.; 5 rooms, bath, heat, janitor; rent reasonable.
CORNET & ZEIBIG, 719 Chestnut st. (c58)

Rent an Apartment in the
"KNICKERBOCKER"
Special Inducements This Month

Elegant, new building, with all modern features; best residence district; convenient to main Olive st. lines; 6 large, cheerful rooms, with reception hall, beamed ceilings in dining room, with paneled walls; hardwood floors, marble baths, plenty of closets, gas ranges, elegant fixtures; first-class janitor service, with steam heat and hot water furnished; rentals reduced to $40 and $70 per month; see janitor on premises to inspect.

Weisels-Gerhart R. E. Co.
104-106 N. Eighth St.
Phones—Main 4553 Ca. 4601 (c62)

SUBURBAN PROPERTY FOR RENT

COTTAGES—4-room frame, in county; rent $10. Inquire 4005 S. Grand av. (3)

HOUSE—Five rooms, bath, gas fixtures; 5c fare; near Manchester line; rent $12.50 per month. Key at 925 Chestnut st. (4)

HOUSE—Beautiful country home; 9 rooms, furnished; 5 acres; to responsible tenant; owner would board with same. Apply ... 400 Mechanics' Bank Bldg., between ... and 12:30 daily, for ticket to ...

POST-DISPATCH RECORD OF MARKETS

FLATS WANTED

FLAT Wtd.—Lower; 4 or 5 rooms; reasonable; west of Taylor. Box H-170, P.-D.

FLAT Wtd.—4 rooms and attic, south side, not to exceed $15. 3015 McNair.

FLAT Wtd.—Desirable couple wants 4 or 5 rooms; modern. Mack Carcill, 2026½ Cass.

FLAT Wtd.—Widow, with young daughter, will give good board in exchange for rent of a well-located flat in West End. Box M-22, Post-Dispatch.

FLAT Wtd.—5 or 6 rooms, with or without heat; over store, between Grand and Taylor, Olive or Suburban tracks. Lindell 2869. (c)

FURNISHED FLATS WANTED

FURNISHED FLAT Wtd.—Widow with young daughter will give good board for exchange of rent of well-located West End flat; reference exchanged. 5915 Wells. (c3)

HOUSES WANTED

DWELLING Wtd.—By Oct. 1; 8 to 10 rooms; must be modern and up-to-date, with all conveniences; on or within one block of Grand av. L. D. Hamilton, 3636 Natural Bridge rd.

FURNISHED HOUSES WANTED

FURNISHED HOUSE Wtd.—Steam or hot-water heat; modern conveniences; with garage or stable. Box M-178, Post-Dis. (3)

FOR COLORED PEOPLE

MONTGOMERY, 2714A-2716A—New 3-room flats; china closets; all conveniences; decorated; only $11. (*)

PAPIN, 2618-20—5 rooms, second floor, each; will decorate to suit; rent only $8 and $9. Ferd A. Beneke, 1002 Chestnut st. (c*)

10-Room House, "Colored," $35.

2636 Pine st., newly papered and repaired throughout; also 2638 Pine st., 14 rooms, rent $45; want good tenant.
JOHN L. McDOWALL, 927 Chestnut. (cx)

FURNISHED HOUSES FOR RENT

FURNISHED HOUSE—HANDSOME HOME, 9 ROOMS, TO RESPONSIBLE PARTY FOR SEASON. AD. BOX P-118, P.-D. (2)

FURNISHED CABANNE HOME
5353 CABANNE AV.
Elegantly furnished 10-room home with all conveniences. See
PAUL JONES & CO.
708 LOCUST ST.

TO LET—BUSINESS PURPOSES

BROADWAY—S. W. Cor. O'Fallon. We have plans to submit to build factories, stores or warehouses, or will altar and repair present building. F. Churchill Whittemore Co., 118-120 N. 4th st. (c66)

DESKROOM—412 Victoria Bldg. Telephone ice water, etc.; $8. (c8)

EASTON, 4104A—Good location for physician, dentist has room furnished; busy corner.

FOURTH, 210 N.—Third floor, 16x56, suitable for light manufacturing; power if necessary. A. S. Keevil.

HANCOCK, 6081—Cor. house, for teamster, 100x125 feet; plenty hot water. Jos. Hauser, 701 S. 3d st.

MARKET, 1502—An excellent opportunity for a first-class restaurant in connection with 100-room hotel. (c8)

NEWSTEAD, 4046 N.—Store; fitted up complete for nickelodeon.

OFFICE—Good location for doctor; cheap rent. Box H-193, Post-Dispatch.

OLIVE, 1807—Bright store; reasonable; large window and 2 rooms. Phone Bomont 267, Central 4257. (c62)

GRAVOIS, 2920—Store with or without 3 rooms; business location; reasonable.

SECOND, 918-20 N.—For rent or lease, first floor, 45x100; freight elevator, electric light, railroad switch, etc. (c8)

STORE—Corner Kossuth and Newstead; 25x60; dry goods or bakery; rent reasonable.

STORE—And living rooms; good business corner Page av. and Creve Coeur Lake line. O'REILLY, 1134 Chestnut st. (6)

GARAGE Wtd.—One in South St. Louis large enough for two cars; phone Victor 1466. (c)

STABLE Wtd.—For contracting outfit; 25 teams; North St. Louis. James Whelan, 4700 Vernon av. (c1)

217 N. SECOND ST.

Three-story building; will put in good condition; reasonable rent.
MISSISSIPPI VALLEY TRUST CO., 4th and Pine sts.

FOR LEASE

HOUSE—For lease; 7 rooms, with modern bath; in a good location; furnace heat, electric light and gas; granitoid basement; hardwood finish and floors throughout; up to date in every respect; garage in rear; will lease for 6 months or longer. Box H-194, Post-Dispatch.

For Lease—Store and Rooms.

Washington av., 1334 (s. e. cor. 14th)—Store room, 18x50 feet, with or without rooms above; used for drug store for 25 years.
A. D. CUNNINGHAM, room 1108, 413 Pine. (c8)

FOR LEASE—WAREHOUSE.

Second st., 525 N.—13,000 square feet; 1st-class condition; granitoid cellar. Apply to A. D. CUNNINGHAM, room 1108, 413 Pine. (c8)

BEAUTIFUL RESIDENCE FOR LEASE

4474 Washington av.; modern 9-room residence; parlor, dining room, kitchen, pantry, reception hall, first floor; 3 bedrooms, second floor; beautiful bath, all modern plumbing; 3 fine rooms, third floor, with separate bath; steam heat; cement basement; all interior woodwork in perfect condition; beautiful finish; lot 35x215; now occupied, but will vacate on short notice. Obtain card to inspect from this office.
Hagerman-Fitzsimmons Realty Co.
Central 1615, 806 Chestnut. Olive 945. (c8)

FACTORIES FOR LEASE

We are exclusive agents for the following properties:
35,000 square feet, 3 stories and basement, 9x12 feet elevator; will alter to suit tenant; central west; $2500 a year net.
60,000 square feet on Terminal track; steam heat, two elevators, 3 stories and basement; loading platform; 3000 north; $5000 a year.
60,000 feet, North St. Louis; good basement, elevator, etc.; $5000 a year.
20,000 square feet, 3 stories and basement, electric elevator, steam heat, sprinkler, 3200 west; 23-cent insurance rate. Will lease or will sell on very easy terms. Rent, $2000 a year.
18,000 square feet, 10th and Mullanphy sts., plenty of light, also basement space; $1650 a year.
20,000 square feet, South St. Louis, suitable for factory; price at office.
37,000 feet of warehouse space; 3 stories and basement; central location; very large elevator; $3500 a year.
C. J. SHEA REALTY & INVESTMENT CO., 401 Liggett Building.
Phone Main 759. c3)

Real Estate

SUBURBAN PROPERTY FOR SALE

HOUSE—For sale; 5 rooms; lot 60x175; bargain; one mile west of city limits. Call 2860 McNair av. (8)

LOT—For sale; 50x150; price $150; near city limits and car; terms $5 cash, $3 a month. Box M-44, Post-Dispatch. (3)

WHEN looking for a suburban home or a farm do not overlook Kirkwood—beautiful Kirkwood—and its surrounding country. I have what you want. Write for catalogue. BENJ. F. THOMAS, Kirkwood, Mo. (c8)

HOUSE—For sale, the most comfortable home in Shrewsbury Park, on Suffold av.; 9 large rooms; cellar under entire house; furnace, gas and every convenience; beautiful lot, 277x150, filled with shade and fruit trees; 5c fare to St. Louis; splendid, cheap and easy terms.
BENJAMIN F. THOMAS, Agent, Kirkwood, Mo. (c)

9-Room Bungalow—County.

5 cents car fare; one-half acre; near Clayton rd.; owner will show the property Thursday by appointment; must be sold at once, as he is leaving the city.
STORM & FARISH, 119 N. 8th st.
Jas. C. Morfit, salesman.

REAL ESTATE EXCHANGE

HOUSE—For sale or trade, 8-room house, near school; 2338 Robin av., Walnut Park; will take lots first payment. Call, James Gavin.

FOR EXCHANGE.
Good city to exchange for suburban.
Nice flat in Maplewood for farm.
Suburban property for automobile.
$2500 stock groceries for Ill. farm.
West End residence for farm or flats.
40 acres stock and crops for city.
80 acres 1½ miles Bourbon, well improved.
All the above are priced right for quick exchange.
Call, phone or write
MAPLEWOOD REAL ESTATE CO.,
2729 Sutton av.
Bell Benton 780, Kin. Marshall 404.

FARMS FOR SALE

FARM—For sale, 4 acres, west of Clayton; all improvements. Box H-93, P.-D. (12)

FARM—For sale, 180-acre Illinois farm; well improved; running water. C. D. Milleson, East St. Louis, Ill. (c7)

FARM—For sale; 120 acres improved; in Missouri; $4500. Apply 2333 S. Grand av., St. Louis, Mo. (c62)

FARM—For sale; 80 acres; 2½ miles from Rolla, Mo.; 40 acres in cultivation; good spring and fine lot of timber; also dwelling and outhouses on same. 4402 Rutger.

FARM—For sale; $10 cash and $10 per month buys 10 acres rich, level Illinois land; price $500; a few left.
S. H. MORTON,
Room 917, 706 Chestnut st. (c8)

FARM—For sale; 520 acres, improved; all in cultivation; good farm; Lincoln County, Mo.; with 20-acre young bearing apple orchard; a sure bargain for quick sale; live East, must sell. E. Smith, care Wellington Hotel, St. Louis, Mo.

FARM—For sale, one of the finest farms in the Florissant Valley, 73 acres on Charbonnier rd., 1 mile from Florisant; all under cultivation; fine 7-room house; good, new barns and all other necessary outbuildings; 600 full-bearing trees, plenty of fine water, springs, well and 2 cisterns; good road; 1 mile to electric car; without doubt one of the best farms in this famous valley, and cheap; price $175 per acre. The ground without the improvements is worth more than what is asked, and the improvements are the best in the neighborhood.
BENJAMIN F. THOMAS, Agent,
Kirkwood, Mo. (c)

FOR SALE—NORTH DAKOTA FARM. First year at farming discourages me; either sell quick, or give away. Box J-106, Post-Dispatch. (6)

IMPROVED PROPERTY FOR SALE

BERTHA, 5978—Two flats, 4 and 5 rooms; modern; at 4 p. m.

HOUSE—For sale, 6238 Lenox, 6 rooms and hall, cheap; one block north of Page.

FLAT—For sale; two-story brick. 4243 Botanical av. (68)

FLAT—For sale, 5 and 6 room modern flat, in Chouteau place. Inquire 4136 Maffitt av., downstairs; a bargain; no agents. (65)

FLAT—For sale; 5 rooms; best possible condition; must be sold at once; owner leaving city. 4628 McMillan av.

FLAT—For sale; a bargain; 3 rooms and bath on each floor; gas and laundry; owner leaving city; $2500. 6203 Suburban. (4)

COTTAGE—For sale; just finished; nicest 5-room cottage in South St. Louis; only $50 cash, balance like rent; see 5430 Dresden av., half block from Cherokee car. (c82)

RESIDENCE—For sale; 5 rooms. 4412 S. Grand. For price and terms see
GRUBER MERC. CO.,
Both phones. 17th and Papin. (c8)

HOUSE—Leaving for Cincinnati, would rather sell my 10-room home, 4449 Morgan, cheap, than to leave it vacant. Call at once if you want great bargain. (2)

COTTAGE—For sale, nearly new, 1½-story, 5 rooms first floor; gas; two blocks from Wellston, Page or Hodiamont cars; $1700; easy terms; bargain for cash. Delmar 2455L. 6219 Derby av. (c)

COTTAGE—$100 cash and $19.75 a month, including interest, will buy new 4-room brick, with hall, bath, etc., in Clifton Heights.
FREIN, Builder,
6131 Elizabeth av. Kinloch phone. (2)

WILL BUILD 6-room brick cottage, $1400; 4-room brick cottage, $850; 2-family flat, brick, $1900; 300 plans, $2 per set. Swofford Construction Co., 615 Benoist Bldg., 9th and Pine sts. (c56)

COTTAGE—For sale; sacrifice; $500 cash will buy my equity in new 5-room steam-heated brick cottage, bath, reception hall, shades, screens and gas fixtures; must be sold at once; take Bellefontaine car north to Bircher st., walk 2 blocks west. 4532 Bircher pl. (6)

DWELLING—For sale, 4600 Bell av., 6 rooms, bath, hot-water heat, electric lights; newly decorated and painted; granitoid walks and steps, concrete foundation; good stable; lot 25x152; price $3500; owner (occupant) will show; must be seen to be appreciated. An ideal home.
KEANE & FRANKE, 1008 Chestnut st.

I WILL SELL MY HOUSE CHEAP.

6141 Westminster; see Jas. C. Morfit, with Storm & Farish, 119 N. 8th st. C. E. Temple, owner.

4225 EVANS AVENUE.

Beautiful residence; in perfect condition; owner has instructed us to sell at a great sacrifice; keys next door; look at this, then make us an offer.
HILDENBRANDT & NOBLE REALTY CO., 615 Chestnut st.

1637 CALIFORNIA AV.

Two-story brick, 6-room dwelling; gas, bath, hot and cold water, furnace. The heirs want it sold; only $4000.
HY. HIEMENZ REALTY CO., 614 Chestnut.

2-Story 5-Room Home, $1950.
$25 CASH—$10 MONTHLY.

4537 Ray av.; well built in every respect; slate sink, gas, water; large, airy rooms; bay window in dining room; a bargain. Take Cherokee car south to Taft av.; walk east to Ray; open; or key next door.
L. A. BOSSO, 10¼ N. 8th st.

WHY PAY RENT

When you can buy 1315 Warren st., a 2-story 6-room and attic brick house, in first-class condition, for $2500, on terms of $100 cash and small monthly payments? House arranged for one or two families; it's the biggest snap in town.
BUSH-BURNS R. CO., 1105 Chestnut st.

$1000 CASH TO OWNER NET

Buys equity in 1387 Blackstone av.; modern 5 and 5 room flat; deed of trust for $4000; flat adjoining, being fac simile, is held at $5750; here is the biggest bargain ever offered; owned by nonresident. See FRANK W. SCHRAMM, 802 Chestnut st. (c4)

3406 ARLINGTON AV.
Beautiful as Shaw's Garden

A 1½-story frame of 6 rooms, bath, hot and cold water, gas; stone foundation; cellar cemented; granitoid walks around house; also large variety of flowers; vines; American Beauty Roses and an unusually lovely yard; lot 30x217. Price only $2800. House almost new.
CHAS. F. VOGEL, 624 Chestnut st. (c5)

$100 CASH, $20 MONTHLY,
Will Buy 3519 Paris Av.

New 6-room house; all modern conveniences; furnace, hot and cold water; street made; new Natural Bridge rd. cars to Paris av. or Taylor av. to Ashland av. and go 1 block west.
A. H. FREDERICK, 111 N. Seventh st.
"SEE THE PROPERTY."

3964 HARTFORD ST.

Seven-room brick residence; 2-story; lot 30x161; tile bath, solid steel I-beam girder, iron columns, hot-water heat, hardwood floors, brick and stone porch, Dutch dining room, combination fixtures, art windows, modern sanitary plumbing, granitoid cellar, copper gutters and downspouts; linen closet and medicine chest in bathroom; pantry and china closet; icebox connected with drain; large closets for all bedrooms; these houses are strictly modern throughout; price $5500.
"SEE THE PROPERTY."
A. H. FREDERICK, 111 N. Seventh st.

3324 LaSalle St.

Flat, 4 and 5 rooms; lot 25x125; good outbuildings; rent $456. Price xxx; must be sold this week.
MERCANTILE TRUST CO., agents,
8th and Locust sts.

Choice Little Home

4035 Ashland pl.; a nice 5-room brick cottage, in excellent condition; too small for the owner; price only $2250; on very easy terms; owner will show you through.
BUSH-BURNS R. CO., 1105 Chestnut st.

For Colored

4257 North Market st., nice 5-room brick, with large lot; price $2500; easy terms; make us an offer; we want to make a sale.
BUSH-BURNS R. CO., 1105 Chestnut st.

$10 CASH
$5 MONTHLY

Buys a 30-foot lot in Rosa Park; agent, 4740 Dahlia av., all the time to show you. These lots will make you money or a good place to build a home. C. E. HAYDEN,
204 Liggett Bldg.
Olive 14, Central 2574. (c8)

Must Be Sold This Week

1361 ARLINGTON AV.

Eight big rooms, attic, bath, newly decorated; a first-class home in an excellent location; price is too low to quote; get card to see it; reasonable terms can be arranged.
Mercantile Trust Co.
Agent, 8th & Locust Sts.

PROP'TY OUT OF CITY FOR RENT

HOUSE—For sale; 7 rooms; 2 lots; fruit trees and outhouse; good railroad town; price $1500. Address Box 2646, Fornfeet, Mo. (4)

STOVE REPAIRS

REPAIRS for "any old" stove. Forshaw, 111 N. 12th. Central 3491R, Main 2043. (8c)

CITY REAL ESTATE FOR SALE

LOT—For sale, unimproved, 24 feet east side of De Baliviere, near Delmar; best bargain on avenue. See Zarney, Hamilton and Easton.

Contractors and Builders See This

GARFIELD AV., S. S.

All street improvements; in 5100 block; lot 40x148.6; fine lot for a modern flat; water and gas in; sidewalk; price only $30 per foot.
Mercantile Trust Co.
Agent, 8th & Locust Sts.

$10.00 CASH: $5.00 Per Month WILL BUY A LOT IN BRANDON PLACE

Located on Gravois av., Winnebago st. and Tholozan av., between Gustine av. and Oak Hill av.

3 Blocks West of Grand av. on Cherokee Car Line.

Office on Gravois av. and Winnebago st. Telephone, Sidney 2792.

Salesman at Office on Grounds Every Day.

Genuine Bargain—Fine Location for a First-Class Barber

GRAND AND WARNE, S. W. COR.

All street improvements, in a thickly populated district, not far from a fine park; lot 35x95, by about 65 in rear; owner nonresident and is going to sell at once.
Mercantile Trust Co.
Agent, 8th & Locust Sts.

Financial

LOANS ON PERSONAL PROPERTY

MONEY advanced salaried people without security; no delay; no publicity. Room 32, 119 N. 7th st. (14c)

MONEY loaned on pianos and furniture without removal. Phone Delmar 3594L; Hill, 4337 Evans av. (14)

MONEY—When you want money on your salary come to us; strictly confidential; easiest terms. Mercantile Investment Co., 202 La Salle Bldg. (c8)

MONEY on credit to salaried people; women keeping house and others; cheapest rates; easiest payments. Elwood, room 538 Frisco Bldg., 903 Olive st. (8c)

MONEY advanced salaried people; strictly private; cheapest rates, smallest payments and most honorable treatment in city. C. Berry, room 427 Missouri Trust, 705 Olive. (8c)

MONEY on your salary; also to women housekeeping and others; strictly confidential. United Finance Co., 705 Olive st., room 329. (c14)

SALARIED people furnished money without security; loans on furniture without removal. Central Finance Co., 901 Missouri Trust Bldg. (c8)

SALARIED people supplied money quickly on their own name; get our plan and save money; easy payments and confidential. Edw. Marsh Bailey, 415 Locust st., room 406, n. e. cor. Broadway and Locust. (8c)

SALARIED people, women keeping house and others furnished money upon their own names, without security; easy payments; offices in 66 principal cities; save yourself money by getting my terms first. Tolman, 501 Houser Bldg., 509 Chestnut st. (8c)

MONEY TO SALARIED PEOPLE without security; easy payments; lowest rates. CENTURY FINANCE CO., 916 Century Bldg., Central 1524. (14c)

EQUITY FINANCE CO., room 1412 Central National Bank Bldg., 705 Olive st.; money to all employed people and others without security; cash on notes, chattels, collaterals, accounts, etc.; no publicity; half rates, easy terms; fair treatment; no delay. (17c)

ILLINOIS CREDIT CO.

515 Metropolitan Bldg., East St. Louis, Ill.; money on your salary, furniture, pianos, etc. (c8)

"QUICK MONEY."

Salaried people can get it. My rates the best and most private in city. Call on Drake, 322-3-4 Chemical Bldg. (c8)

EAST ST. LOUIS LOAN CO.

Loans on furniture in East St. Louis and Granite City. 412 Missouri av., room 204. (c14)

LOANS ON FURNITURE

Loans procured without delay on household goods, pianos, horses, wagons and other property. W. A. ANDERSON, Rooms 210-211 Ozark Bldg., 10th and Pine; phone Kinloch, Central 1582. (57x)

SALARY LOANS.

Cheapest rates in the city; no publicity; no indorser; come and get all the money you want on easy payments.
UNION CREDIT CO.,
Suite 401-402 Holland Bldg., 211 N. 7th. (c8)

MATHEWS & KNEBLE

Private loans on furniture, pianos, etc., without removal; easy payments. Call 306 Benoist Bldg., 9th and Pine. Phone Central 2102L. (c14)

PRIVATE LOANS.

Quit paying high interest; call at the right place; loans on furniture, pianos, etc., without removal; no publicity; liberal treatment; small weekly or monthly payments.
UNION FINANCE CO.,
415 Locust st., room 405, 4th floor.
Phone Kinloch Central 1167. (11c)

LOANS ON FURNITURE

$1.50 weekly pays a $75 loan.
$1.25 weekly pays a $60 loan.
$1.00 weekly pays a $50 loan.
Payments may be made weekly, semi-monthly or monthly. It is to your interest to consult us. All business private and above board. Phone Main 1529, Central 5581.
CHEMICAL FINANCE CO.,
501 Chemical Bldg., 8th and Olive. (11c)

LOOK LOOK
WHY BORROW MONEY

From high-priced loan companies when we will loan you any amount on your own terms and reasonable rates? We never remove your goods. Call, write or phone Main 5250, Central 5994.
NATIONAL LOAN CO.,
SUITE 209 MERMOD-JACCARD BLDG.,
407 N. BROADWAY, COR. LOCUST ST. (c14)

MONEY! MONEY! MONEY!

Loaned to anyone on Furniture or Piano without removal. We are an INDEPENDENT COMPANY, ARE NOT CONNECTED WITH any OTHER CONCERN, and can make terms to SUIT YOUR INCOME. We make your payments SMALLER and give you LONGER TIME than any place in this city. Come in and let us show you how we beat their rates. Write or phone Central 3488 and our agent will call on you.
CITY BROKERAGE CO.,
Room 209 Commercial Bldg., 214 N. 6th,
S. e. cor. Olive st., 2d floor. (c23x)

PRIVATE LOANS
ON FURNITURE AND PIANOS.

If you owe a furniture or piano house or a high-priced loan company, see us; we will pay them for you and advance you more money at the lowest rate in St. Louis, and arrange payments to suit your income. Call, write or telephone for our confidential agent. Central 3590, Main 5203.
NEW YORK FINANCE CO., EST. 1889.
208 ODD FELLOWS BLDG., 816 OLIVE ST. (55)

Provident Loan and Sec. Co.

Will loan you money on household furniture and personal property of any nature at legitimate rates of interest and without commission charges.
The names of the gentlemen composing its board of directors is sufficient guarantee of this statement:
CHAS. L. CRANE, President.
E. W. MANGOSON, JOHN H. CARR,
JOHN H. FARISH, LOUIS RENARD,
F. W. BOWERS, O'NEILL RYAN.
OFFICE, 1135 Olive st. Phone Olive 1324. (c69)

SEE H. W. MEISE

If you want a loan on your Furniture, piano, horses and wagons. I will get any amount you need at the following rates:
$125 for 52c a month interest.
$80 for 35c a month interest.
$30 for 10c a month interest.
If you owe any other loan office, furniture or piano house, I will pay them off and give you as much more money as you want.
Call, write or phone Central 2357, or Olive 1368.
Room 431 Title Guaranty Bldg., formerly Lincoln Trust Bldg., s. w. cor. 7th and Chestnut sts. (56c)

STOCK PRICES IRREGULAR AT THE OPENING

Maine Election Result Checks Rise Started on Monday.

NEW YORK, Sept. 13.

The market closed strong and active. Union Pacific was the leader, touching 166⅜ at the close. Reading crossed 142.

The stock market bounded upward during the forenoon. Activity was more pronounced than for several days.

Union Pacific advanced to 165½, Reading to 141½, Steel to 69⅝. North American opened at 67. Pennsylvania, St. Paul, Chesapeake and other active issues showed net gains of more than a point each.

The success of the Democrats in the Maine election checked prices at the opening.

Declines, however, were confined to small changes. Rock Island issues were an exception to the rule and rose fractionally on fairly heavy trading.

The rise in Rock Island stocks in the late market Monday on the transfer of the Kuhn-Loeb holdings in the property—taken over during the collapse of the Pearson syndicate—to Phelps, Dodge & Co., was well received in the "street" and taken to indicate a gradual transfer of holdings in other properties taken over to interests long dominant in their management. An improving demand in Union Pacific convertible bonds is a noticeable feature in the bond market.

London seems inclined to look on American securities with more favor and before the local opening prices there were advanced ¼ to ⅜ of a point on the high-priced issues.

The investment demand in the American department, however, continues light, the public interest being centered in a speculative way in the Rubber shares and low-priced industrials.

DETAILED REPORT OF THE DAY'S TRADING IN WALL STREET

NEW YORK, Sept. 13.—There was some show of activity at the opening of the stock market today in contrast with the apathy for some time past. Price changes were still narrow, with declines predominating. United States Steel and Pennsylvania fell ⅛, American Can preferred and Western Union rose 1.

Stocks were inclined to sag, the realizing on the Rock Island issues having a bad effect. Rock Island preferred lost 2¼ and American Car and Sloss-Sheffield 1¼. Afterwards the list moved up briskly to above yesterday's close under the lead of Reading, which rallied a point. International Paper, Central Leather, Consolidated Gas and General Electric gained 1.

The forenoon dealings exceeded the total of recent days. The Maine election was the principal subject of discussion. Traders offered stocks at first and, finding the market unresponsive, turned to the buying side. A large proportion of the dealings was in Reading, Union Pacific and United States Steel. Gains of as much as a point were scored by numerous stocks. Minneapolis, St. Paul and Sault Ste. Marie rose 4⅜, St. Paul 2⅜, Louisville & Nashville, Baltimore & Ohio and Atlantic Coast Line 2, Toledo, St. Louis & Western preferred 1⅝ and Union Pacific, Reading and United States Realty 1½. Chicago & Alton declined 3 and Iowa Central preferred 1. The demand was quiet at noon. Bonds were firm.

Both Reading and Union Pacific extended their gains 2 points, but the rest of the list was quiet and practically unchanged. Northern Pacific advanced 1½, North American 1⅝ and General Electric 3.

Late in the afternoon the extreme dullness of the demand began to affect prices. Reactions, however, were trivial and the selling movement was abandoned.

New York Stock Quotations.

Reported daily for the Post-Dispatch by Francis, Bro. & Co., 214 N. Fourth street.
NEW YORK, Sept. 13.

STOCKS.	Open	High	Low.	Close
Amal. Cop.	63½	64⅝	63⅝	64⅝
A. C. & F. Co. com.	47	47⅜	46⅞	47½
Am. Sm. com.	67	68⅝	67	68⅞
Am. Beet Sugar	37	37⅞	36⅝	37¼
Am. Telephone	134⅝	135½	134⅝	135¼
Atch. com.	97½	99	97⅜	99
B. R. T.	73⅞	74⅞	73⅝	74½
B. & O.	103½	105½	103¼	105
C., M. & St. P. com.	119⅝	122½	119½	122⅛
Con. Gas	129⅝	131	129⅝	131
C. & O.	73⅞	74	72⅞	74
D. & R. G. com.	30⅛	30⅛	29⅞	30⅛
Gt. Northern pfd.	124⅝	125⅝	124½	125¼
Interboro Met. com.	18¼	18⅞	18¼	18⅞
Laclede Gas	99½	100¼	99½	100
M., K. & T. com.	31⅛	31⅝	31⅛	31⅝
Missouri Pacific	52½	53⅛	52⅛	53⅛
Northern Pacific	114	115⅝	114	115½
New York Central	111⅛	112⅛	111⅛	112⅛
Pennsylvania	128⅛	129⅝	128	129⅝
Rep. I. & S. com.	30⅛	31	30⅛	31
Reading com.	140	142⅛	139⅝	142⅛
R. I. com.	31⅛	32⅛	30⅞	32
R. I. pfd.	66	66	64	65⅛
Southern Pacific	112⅜	114⅛	112⅛	114⅛
Toledo com.	23⅛			23⅛
Toledo pfd.	49½	51½	49½	51½
U. P. com.	163¼	166⅜	163⅝	166⅜
U. S. Rubber	34	34½	34	34½
U. S. Steel com.	68⅛	69⅛	67⅞	69½
U. S. Steel pfd.	116⅛	116⅝	116⅛	116⅝
Utah Copper	46⅛	47	46⅛	47
Va.-C. C. C.	58	59	58	59
Wabash pfd.	35⅝	36½	35⅝	36½
Western Union	64	64	63⅞	63⅞

NEW YORK MONEY.

NEW YORK, Sept. 13.—Money on call easy, 1¾@2 per cent; ruling rate, 1⅞ per cent; closing bid, 1⅞ per cent; offered at 2 per cent. Time loans easy; 60 days, 3¾@4 per cent, and 90 days, 4@4¼ per cent; six months, 4¼@4½ per cent.

Close: Prime mercantile paper, 5¼ to 6 per cent. Sterling exchange firm, with actual business in bankers' bills at 4.8350@4.8365 for 60-day bills and 4.8620 for demand. Commercial bills, 4.83@4.83½. Bar silver, 53c. Mexican dollars, 44c.

Government bonds steady.
Railroad bonds firm.

U. S. Government Bonds.

Reported by D. Arthur Bowman, Third National Bank Building.
ST. LOUIS, Sept. 13.

SECURITY.	Due.	Bid.	Asked.
2s registered	1930	101	101½
2s coupon	1930	101	101⅞
3s, registered	1908-18	101⅝	102¼
3s, coupon	1908-18	101⅝	102¼
4s, registered	1925	115	115⅝

Above quotations nominal. Buyer pays accumulated interest.

LOANS ON PERSONAL PROPERTY

WE LOAN MONEY
ON FURNITURE AND PIANOS.
OUR rate is LOWER than the LOWEST.
We do not charge a commission.
WE accept small monthly payments.
WE give discount if paid before due.
NO payments required if out of work.
If you have a loan or owe on goods
WE will pay it and give you more money.
We will send AGENTS if you write or Telephone Main 2833 or Central 2253.
FIDELITY REAL ESTATE AND BRO. CO.,
415 LOCUST ST., ROOM 302,
THREE DOORS EAST OF BROADWAY. (14c)

LOANS ON REAL ESTATE

6% Loans for Sale
Secured by first deeds of Trust; perfect title.
HARRY SIMON, 812 Chestnut St.,
Room 204. c68)

MONEY WANTED

MONEY Wtd.—$3000, at 5 per cent interest; first-class security. Box K-168, P.-D. (c)

MONEY TO LOAN—I have money to lend on second deeds of trust. Carroll & Co., 901 Missouri Trust Bldg. (c8)

MONEY Wtd.—For sale; $2500 in notes, drawing 6 per cent, secured by St. Louis real estate. Box J-112, P.-D. (68)

MONEY Wtd.—$5000 for 3 years at 6 per cent on a single flat; 6 large rooms upstairs, 5 large rooms downstairs; worth $9500; West End. Box M-159, Post-Dispatch. (3)

STOCKS AND BONDS

STOCK—For sale, planing mill shares; located in St. Louis. For full particulars ad. Otto F. H. Going, Columbia, Ill.

Musical

ALL piano tuning, $1.50; first-class tuner and repairing; 25 year's experience. H. Kautz, 2529 S. Jefferson; phone Sidney 2631, Victor 2576L. (c14)

ANGELUS piano player, in perfect playing condition; can be adjusted to any make of piano; with bench and music, $50.
AEOLIAN HALL, 1004 Olive st. (c8)

CABINET GRAND upright mahogany piano, which has been used but 4 months, for sale for $145; new price of this piano was $350; we are offering it at this low price, because we are selling it for a customer. It is one of the world's standard pianos, and at this price is one of the best bargains that ever left our store. Stool and scarf included. Terms can be arranged.
CONROY PIANO CO., 1100 Olive st. (c2)

CHICKERING & SONS upright piano for sale for $100. The new price of this instrument was $500. While it has been used, it has not been misused, and will give good service for years. Cash or monthly payments.
CONROY PIANO CO., 1100 Olive st. (c2)

ESTEY upright piano, good condition, for sale for $125. This is a full-sized piano, with a handsomely carved case. Cash or monthly payments.
CONROY PIANO CO., 1100 Olive st. (c2)

FISCHER upright piano, almost new, for sale for $125. This is grand value at this price; cash or monthly payments.
CONROY PIANO CO., 1100 Olive st. (c2)

GABLER upright piano for sale for $85. This is a good bargain in this well-known make; cash or monthly payments.
CONROY PIANO CO., 1100 Olive st. (c2)

KIESELHORST'S "Exchange Department" is headquarters for bargains in nicely repaired used pianos and players of well-known makes; prices $50 up, cash or payments; write for catalog.
KIESELHORST PIANO CO.,
Established 1879. 1007 Olive st. (c14)

MUSICAL—FOR SALE.
A wealthy family, leaving for Europe, must sacrifice elegant mahogany concert piano, almost new, cost $500; will take $150. 3821 Westminster. (4)

MUSIC lessons on piano, violin, guitar, mandolin, banjo, horns, drums, flute, piccolo, clarinet; also in voice culture, elocution and dramatic art; a large faculty of efficient, experienced teachers; modern methods; write for particulars. Greenwood School of Music, Union av. and Suburban tracks. Forest 9447. (c62)

OUT-OF-TOWN people desiring to buy a used piano should write us for a list of our bargains. We will ship you a piano on 30 days' free trial, and you can pay for it on the monthly payment plan if you wish. We also will pay the freight.
CONROY PIANO CO., 1100 Olive st. (c2)

FINE piano, less than year old; will sell cheap if taken at once. 3961 Delmar. (2)

PIANO—For sale; good; $30. 5883 Theodosia av.

PIANO—For sale, a very fine upright, good as new, very reasonable. 4624 Westminster. (c8)

PIANO—A lady must sell at once beautiful piano; bargain if taken at once; used less than year. 3961 Delmar. (3)

PIANO—Almost new mahogany upright grand, beautiful tone; great sacrifice; call diately. 3897 Delmar. (4)

REAL ESTATE AGENTS' REPORTS OF THEIR SALES

Buys Cottage for a Home.

Joseph F. Dickmann Real Estate Co. closed the sale of a four-room brick cottage, being house 4537 Oregon avenue. The lot has a front of 25 feet by a depth of 125 feet. The house is substantially built and has a stock-brick front with granitoid cellar, etc. It was sold for the account of Martin Sackmann and wife to Wilhelm Seibel and wife, who purchased for a home and will occupy same shortly.

Brick Flat Building Sold.

The sale of 5230-32 Cote Brilliante avenue, an almost new four and five room brick flat building, with two steam heating plants, copper screens, fixtures, Dutch dining rooms and cabinet mantels, built on lot 25x150 feet, was consummated by the John S. Blake & Bro. Realty Co. This property was sold for the account of Mrs. Regina M. Carlin to R. F. Bafunno, who purchased for investment.

Michigan Avenue Lot Sold.

Korte-Rust Realty Co. reports the sale of a vacant lot, 32x127, fronting on the east line of Michigan avenue, south of Keokuk street, known as Ameiss subdivision, in city block 2572, for John Stenad and wife to Arthur J. Dietrich and wife, who will erect a modern brick flat. The owner was represented by Lenz-Haller Realty Co.; consideration, $864. Also the sale of a lot, 30x125, on the east side of California avenue, between Sidney and Magnolia, for Emma Armstrong and husband to Max Herzog and wife. Owner was represented by the Mercantile Trust Co.; consideration, $1000.

MUSICAL

PIANO LESSONS to beginners, 50c a lesson; pupils wanted. May Kimberlin, 4006A Flad av. (3)

PIANO—$65 buys fine upright, full size, all latest improvements; stool, scarf and delivery. 1414 N. 16th st. (c65)

PIANO—Beautiful mahogany upright grand, well-known, reliable make, nearly new, must sacrifice immediately; great chance for someone. 3966 Delmar. (6)

PIANO—For sale, Decker Bros.' upright, handsome case, $150; easy terms. WALTER-MARTIN PIANO CO., Princess Theater Bldg., 318 N. Grand av. (5)

PIANO—Widow compelled to break up housekeeping, must sell her fine upright, and furniture; will sacrifice for cash. 2344 Park av. (5)

PLAYER PIANO—For sale; late design and plays standard size music; has been used only a short time; with bench and music, very cheap for quick sale.
AEOLIAN HALL, 1004 Olive st. (c8)

PUPILS Wtd.—By a competent teacher of piano; terms reasonable. Call 4038 Flad. (c3)

RAGTIME piano playing taught in 10 to 20 lessons; book sent free. Christensen School, Suite D Odeon Bldg., 1040 N. Grand. (c8)

SCHUBERT & MOXTER, 2607 Franklin av., first-class piano tuning and repairing; both phones. (8c)

$112 BUYS new mahogany upright piano, same grade sold by "private house sale operators" for $135 up.
KIESELHORST PIANO CO.,
Established 1879. 1007 Olive st. (c14)

STEINWAY upright piano, used only a short time; full size; mahogany case; at a bargain for immediate sale.
AEOLIAN HALL, 1004 Olive st. (c8)

TEACHER—Violin, mandolin and guitar lessons, 25c. Miss Clear, 3255 S. Jefferson. (19)

UPRIGHT PIANO—For sale; well known make, recently put in first-class condition; full size and handsome case; price with bench and scarf, $70; monthly payments.
AEOLIAN HALL, 1004 Olive st. (c8)

WE rent new high-grade pianos for $3.50 per month.
CONROY PIANO CO., 1100 Olive st. (c2)

WE have a brand-new standard player piano we will sell for $350; this is a full-sized instrument, and has a beautiful tone; 24 rolls of music included; if you have an old instrument you wish to trade in, we will make you a liberal allowance for it, and you can pay the balance on monthly payments if you wish.
CONROY PIANO CO., 1100 Olive st. (c2)

WE have a player piano that has been used 7 months which we will sell for $290. This is a mahogany, full-size, standard instrument and is in first-class condition. The new price of it was $650. We will include 24 rolls of music with it, a stool, scarf and bench. If you want to save money in a player piano, see this one. Monthly payments acceptable.
CONROY PIANO CO., 1100 Olive st. (c2)

$125 BUYS fine New England upright; $40 buys fine square piano.
KLEEKAMP BROS. PIANO CO.,
3121-23 S. Grand av. (c6)

$125 BUYS fine piano; pianos rented, $3 monthly. Rabe, 4082 St. Louis av. (c3)

NATIONAL STOCK YARDS, Ill., Sept. 13, 1910.—Comparative receipts:

	Today.	Week Ago.	Year Ago.
Cattle	6,500	8,400	7,500
Hogs	5,500	3,500	7,300
Sheep	4,000	2,100	4,300
Horses and mules	550	275	400

NATIVE CATTLE—Receipts fell off today and as a result the market rallied, holding right close to steady. Arrivals included a pretty good proportion of steers and the quality averaged up well. The top was $7.50, paid for a nice bunch of native beeves. Butcher cattle sold as high as $7.10. On stock of ordinary quality the market ruled slow, but around steady. Veals showed an advance of 25c, tops selling up to $8.75. Bulls showed no change and the same was true of stock cattle. The latter were fairly active, as countrymen seem to want cattle to put on feed.

BEEF AND BUTCHER STEERS.

No.	Av.	Price.	No.	Av.	Price.
29	1403	$7 50	1	1240	$7 00
2	880	5 25	1	830	4 50

BEEF STEER QUOTATIONS.

Choice to prime steers	$7 75@8 25
Good to choice steers	7 00@7 75
Medium to good steers	5 75@6 75
Choice to prime yearlings	7 00@7 85
Good to choice yearlings	6 25@7 00
Common to good yearlings	5 00@6 25

HEIFERS.

No.	Av.	Price.	No.	Av.	Price.
24S&h	800	$7 10	1	900	$6 40
12	695	4 75	5	756	4 65
1	810	4 10			

COWS.

No.	Av.	Price.	No.	Av.	Price.
1	1000	4 00	13	900	3 85
4	912	3 75	5	768	3 25

BUTCHER CATTLE QUOTATIONS.

Choice to fancy corn heifers	$6 00@6 50
Good to choice heifers	5 25@6 00
Good to choice grass heifers	4 25@5 00
Common to medium heifers	3 50@4 25
Fancy cows	5 00@5 50
Good to choice cows	4 15@5 00
Medium to good cows	3 60@4 00
Cutters	3 25@3 60
Canners	2 50@3 00
Fancy bulls	4 75@5 00
Good bulls	4 25@4 75
Half-fat bulls	4 00@4 25
Sausage bulls	3 25@3 75

CALVES.

No.	Av.	Price.	No.	Av.	Price.
4	165	$8 50	1	120	$8 50
1	90	8 00	16	211	6 00
6	231	6 00	3	206	6 00
2	455	5 55	6	425	5 25
8	326	5 00			

STOCK CATTLE QUOTATIONS.

Selected heavy, fleshy feeders	$5 25@5 60
Good to choice feeders	4 65@5 40
Fair to good feeders	4 25@4 65
Good to choice stockers	4 25@4 50
Fair to good stockers	3 75@4 25
Arkansas and Western steers	3 25@3 75
Choice stock heifers	3 60@3 85
Fair to medium heifers	3 25@3 50
Fancy milkers	$50 00@60 00
Good to choice milkers	40 00@50 00
Medium to good milkers	30 00@40 00
Common milkers	20 00@30 00

SOUTHERN CATTLE—The supply was barely half as large as that of yesterday. Offerings came principally from Oklahoma and were hardly up to the recent standard in quality. Receipts included a good many cows. Choice steers made a top of $5. Market started out about steady, but proved rather slow. Not many calves arrived. Mixed lots were active and fully steady. Receipts from Arkansas and Mississippi were under those of yesterday.

TEXAS AND OKLAHOMA CATTLE.
STEERS.

No.	Av.	Price.	No.	Av.	Price.
21	983	$4 65	75	885	$4 40
Late yesterday:					
41	1179	5 00	89	1165	5 00
88	1053	5 00	86	1074	5 00
63	1064	5 00	23	1046	5 00
44	1033	5 00	46	1051	5 00
13	1040	5 00			

COWS.

No.	Av.	Price.	No.	Av.	Price.
146	646	3 25	290	648	3 25
36	528	3 25	31	586	3 20

CALVES.

No.	Av.	Price.	No.	Av.	Price.
38	110	6 00	4	157	4 00
2	185	3 50			

ARKANSAS CATTLE—STEERS.

No.	Av.	Price.	No.	Av.	Price.
1	1040	4 75	1	900	4 25
95	771	3 75			

MIXED.

No.	Av.	Price.	No.	Av.	Price.
3	743	3 75	13	696	3 35
27	691	3 20	10	763	3 30

CALVES.

No.	Av.	Price.	No.	Av.	Price.
22	396	3 25	1	300	3 25

MISSISSIPPI CATTLE—MIXED.

No.	Av.	Price.	No.	Av.	Price.
15	302	3 25	1	400	3 25

CALVES.

No.	Av.	Price.	No.	Av.	Price.
2	900	3 40	14	567	3 10

SOUTHERN CATTLE QUOTATIONS.
The following quotations show the range of prices for Southern cattle:

Choice to prime cord-fed steers	$6.50@7.50
Good to choice fed steers	5.75@6.50
Fair to good wintered steers	4.85@5.75
Medium to choice grass steers	4.50@5.10
Common to medium steers	3.75@4.50
Fair to choice cows	3.50@4.25
Cutters	3.10@3.40
Canners	2.80@3.10
Bulls	3.25@4.00
Fair to choice heavy calves	4.25@6.00
Heretics	3.50@4.25
Yearlings	3.00@3.35
Vealers, fair to choice	6.00@8.50

HOGS—Only a small supply of hogs were received, but still the market was again on a lower basis. Prices, as a rule, were 10@15c under Monday. The top of the market was $9.90 and the bulk of the hogs of all weights sold from $9.40@9.80. The market was inclined to be rather draggy most of the day and closed on a weak basis with only a fair clearance. Packers were slow buyers, as they were very bearish all day. Heavy hogs to the packers sold at $9.25@9.50, medium weights $9.55@9.75, and good shipping lights and medium weights sold at $9.80@9.90 as a rule. The packers purchased but few hogs during the forenoon and were not so very active during the afternoon. Very few pigs were received.

MIXED PACKERS AND HEAVY.

No.	Av.	Price.	No.	Av.	Price.
70	230	$9 60	66	235	$9 55
85	288	9 50	29	251	9 50
24	281	9 35	10	296	9 25

BUTCHERS AND SHIPPERS.

No.	Av.	Price.	No.	Av.	Price.
40	173	9 90	49	160	9 90
27	170	9 90	46	177	9 90
50	197	9 85	71	202	9 82½
111	186	9 85	90	210	9 82½
32	217	9 80	75	183	9 80
83	170	9 80	26	205	9 80
19	201	9 80	15	206	9 80
76	200	9 75	55	198	9 75
33	212	9 72½	80	190	9 72½

LIGHTWEIGHT SHIPPERS.

No.	Av.	Price.	No.	Av.	Price.
12	144	9 80	24	146	9 75

PIGS AND THROW-OUTS.

No.	Av.	Price.	No.	Av.	Price.
3	353	9 25	1	500	9 00

SHEEP—The sheep trade was on a steady basis as a rule, but there was a weakness on the offerings that were not fat, as there was but little demand for them. The best lambs brought $6.25@6.85, fair grades, $5.50@6.15; mutton sheep to the slaughterers, $4.25@4.85; breeding ewes, $4.75@5.25; stockers, $3@4, and bucks at $3.

LAMBS.

No.	Av.	Price.	No.	Av.	Price.
13	71	$6 75	66	78	$6 60
23	71	6 50	41	71	6 50
15	77	6 50	42	86	6 40
58	71	6 85	41	70	6 85
12	70	6 25	28S-w	69	6 25
108	68	6 10	36S-w	69	6 10
102S-w	70	6 00	10	74	6 00
105S-w	63	5 75	49S-w	65	5 75
11	51	4 50	29	60	4 50
24	60	4 50	13	58	4 50
10	48	4 25	20	52	4 25
18	56	4 00	26	68	3 50

MUTTON SHEEP.

No.	Av.	Price.	No.	Av.	Price.
15	109	4 35	16	108	4 35
12	106	4 35	14	117	4 35
8	120	4 35	20	102	4 35

BREEDING EWES.

No.	Av.	Price.	No.	Av.	Price.
12	95	5 00	20	101	4 90
18	92	4 75	24	96	4 75

STOCKERS.

No.	Av.	Price.	No.	Av.	Price.
29	72	3 75	11	96	3 75
12	83	3 50	15	81	3 50
10	84	2 15	16	80	2 00
21	80	1 75	9	81	1 50

BUCKS.

No.	Av.	Price.	No.	Av.	Price.
1	160	3 00	2	113	3 00

HORSES AND MULES—The horse trade today presented much the same aspect as it did yesterday. With the exception of qualitied offerings in nearly any class, which always sell readily, the movement into second hands is irregular and is largely governed by a decline of $10 a head. The mule trade is unchanged. The Southern offerings with quality and good miners are in demand and sell on a steady plane of values. Combined receipts today amounted to about 550 head.

INDEPENDENT STOCKYARDS.
ST. LOUIS, Sept. 13.

CATTLE—Market slow and steady; top steers, $7.50; heifers, $6; cows, $4.85; bulls, $4.60; veals, $9; milchers, $65.

HOGS—Market 15@20c lower; butchers, 180 to 220 pounds, $9.60@9.85; mixed packers and heavy, $9.40@9.60; good pigs and lights, $9.60@9.90; bulk of sales, $9.70@9.80.

SHEEP—Market steady; good to choice lambs, $6.75@7; fair to medium, $6@6.60; culls, $4.75@5.50; good fat mutton sheep, $4.25@4.50; stockers, $2.25@4; bucks, $2.75@3.

NEW YORK BOND SALES.

8,000—Interboro 4½s	at	79½
1,000—American Tob. 4s	at	80
2,000—Union cv. 4s	at	102¼
1,000—R. I. 4s	at	74¼
1,000—American T.-T. cv. 4s	at	100⅝
10,000—Southern Pac. cv. 4s	at	97
1,000—U. S. Steel 5s	at	103⅞
1,000—B. & O. 4s	at	98⅞
1,000—Wabash 4s	at	63⅞
1,000—B. R. T. 4s	at	82⅞
5,000—Erie cv. A 4s	at	70
2,000—N. Y. City 4s (1959)	at	98⅞
25,000—Gt. N. West 4s	at	63⅞
1,000—N. Y., N. H. Hart 6s	at	133⅞

TODAY'S COMPARATIVE FUTURE QUOTATIONS.

Reported by the St. Louis Merchants' Exchange.
ST. LOUIS, Sept. 13.

SEPTEMBER WHEAT.						
St. Louis	97½	97½	97⅜a	97⅜a	97⅝	104½a
Chicago	95⅜@⅝	95⅝	95¼@⅝	[illegible]@⅝	96⅜	108⅝
New York				103⅞n	104¾	111⅛s
Kansas City	94⅝@¾	94½@95	94⅝	94⅝a		97⅛b
Minneapolis	109⅞@110	110¼	109⅝	110⅛b	110	[illegible]
Toledo	99⅜	99⅜	99½	99⅞	100	112⅝
DECEMBER WHEAT.						
St. Louis	100½	100½	100¼	100⅜b	100⅜@¼a	100⅜a
Chicago	99⅞@⅞	99⅞	99¼@⅜	[illegible]	100¼a	98⅝@⅞s
New York	107¼@⅜	107⅜@½	107⅛	107¼b	107⅝b	106⅞b
Kansas City	98	98	97⅜	97⅜@½a	98	94⅝b
Minneapolis	111⅝@½	111⅝@¾	111¼@½	111⅜a	111¾b	97⅝b
Toledo	103⅝	103⅜	103⅜	103⅜	104	112⅛
MAY WHEAT.						
St. Louis	106¼	106¼	105⅞	106@¼a	106½b	108⅛@⅜
Chicago	106@⅛	106⅛	105⅝	105⅝@¾	106⅜@½	102s
New York	112@⅛	112⅛	111⅞	112n	112⅜b	106⅛b
Kansas City	102⅜	102½	102⅛	102⅛@¼a	102⅝@⅜a	97⅝@[illegible]
Minneapolis	115¼	115½@⅝	115⅛	115⅜@½s	115⅝@⅝	101½@[illegible]
Toledo	108⅜	108⅜	108⅜	108⅜	109¼	113½
SEPTEMBER CORN.						
St. Louis	56½	56½	55⅞a	55⅞a	56⅜b	68¼a
Chicago	57	57⅜	56	56⅜b	57⅜	67
New York				65⅝n	65½b	76n
Kansas City						64⅝
DECEMBER CORN.						
St. Louis	54⅛	54⅛@¼	54	54a	54¼a	58¼a
Chicago	55⅜@¼	55⅜	55¼	55⅛b	55⅜@⅝	60⅛
New York				63⅛b	63⅝b	71⅛n
Kansas City	52½@⅜	52⅛	52⅛	52⅝@⅜b	53⅜@½a	57⅞b
MAY CORN.						
St. Louis	57⅝	57⅝	57⅛@¼a	57⅛@¼a	57⅞a	61¼@⅜a
Chicago	58½@58⅜	58⅛	58	58⅛	58⅜@58⅛	61⅞@62s
New York				66⅛a		
Kansas City	56	56⅛	[illegible]@56	⅜@56a	56⅜@⅜a	[illegible]
SEPTEMBER OATS.						
St. Louis				31⅝n	31½b	[illegible]
Chicago	33	32⅜	33	33¼b	33⅛a	[illegible]
DECEMBER OATS.						
St. Louis				33⅝n	33⅝b	39¼a
Chicago	35⅛@35	35¼	35	35⅛a	35⅛a	39⅝
MAY OATS.						
St. Louis				36½b	36⅝	41½a
Chicago	38⅜@38½	38½	38⅜	38⅛b	38½@⅝a	42@42⅛s

COTTON MARKET IRREGULAR ON WEATHER AND CABLES

NEW YORK, Sept. 13.—The cotton market opened steady, unchanged to 4 points lower and quickly broke to a net loss of 5@10 points under selling inspired by an easier turn in September at Liverpool and the absence of any aggressive demand. Reports that the West Indian storm was approaching the Texas coast soon checked the selling movement, however, and the market later rallied to practically the closing figures of last night on covering.

The covering movement attributed to the prospect for unsettled weather along the Gulf coast carried active months about 2 points above the closing figures of last night during the late forenoon, but the buying did not become aggressive, and the market at midday was quiet, although within a point or two of the top. The Western belt forecast was for partly cloudy or showery weather in the interior of Texas.

The market continued more or less irregular during the early afternoon, paying comparatively little attention to the weekly weather bureau showing more rain in Texas than indicated by daily reports. Sept. was relatively easy on talk of easier Southern spot markets and sold off to a net loss of 12 points, while later positions held within a point or two of last night's finals.

Cotton—Spot closed quiet, 5 points lower; middling uplands, 13.85c; middling gulf, 14.10c. Sales, 6781 bales.

LIVERPOOL, Sept. 13.—Cotton—Spot dull; prices 4 points lower; American middling fair, 8.74d; good middling, 8.38d; middling, 8.18d; low middling, 7.98d; good ordinary, 7.72d; ordinary, 7.47d. The sales of the day were 5000 bales, of which 300 were for speculation and export, and included 4700 American. Receipts, 13,000 bales, including 12,900 American.

Futures opened barely steady and closed quiet and steady; Sept., 7.82½d; Sept.-Oct., 7.12½d; Oct.-Nov., 6.90½d; Nov.-Dec., 6.84d; Dec.-Jan., 6.81d; Jan.-Feb., 6.81d; Feb.-March, 6.81½d; March-April, 6.82d; April-May, 6.82½d; May-June, 6.82½d.

CHICAGO PROVISIONS.

	Open.	High.	Low.	Close.
PORK				
Sept.	$20.35	$20.35	$20.12	$20.15n
Oct.	20.30	20.35	20.10	20.10a
Jan.	18.62	18.67	18.40	18.40
LARD.				
Sept.	12.25	12.47	12.22	12.22
Oct.	12.40	12.40	12.22	12.22a
Nov.	11.72@75	11.72@75	11.62	11.62a
Jan.	10.80	10.80	10.67	10.67-70a
RIBS.				
Sept.	11.67	11.80	11.67	11.72a
Oct.	11.67	11.67	11.50	11.50
Jan.	9.80	9.80	9.70	9.72a

"I LOVE YOU," NODDED GIRL, DYING FROM FIANCE'S SHOT

H. H. Markley Tells Coroner's Jury How Sweetheart Was Accidentally Killed.

Haggard and seemingly in a trance, Henry H. Markley told a coroner's jury Tuesday how his finance, Miss Mary Wurslin of 2307 Robin avenue, was killed Sunday by a bullet from the revolver which he took her as a gift for her protection. After hearing his testimony, which by his request was under oath, the jury returned a verdict of accident.

"I have been in a dream ever since it happened," said Markley, who seemed hardly to notice the verdict. He was taken away in the care of policemen, with the prospect of his release within a few hours.

Markley repeated his former statement that he was explaining the use of the revolver to Miss Wurslin when it was discharged.

"I stooped and held her in my arms," he said, "and asked her, 'Do you know me?' and Do you love me?' She nodded her head to mean 'yes,' and then she became unconscious."

PAPER HANGER STEALS DIAMOND, THEN DIGS IT UP FOR POLICE

Tells Captors He Needed Money and Expected to Pawn the Ring.

After admitting that he had taken a diamond ring valued at $120 from the home of Mrs. Annie Edelman, 2128 Piddle street, Leo Schrader, 22 years old, a paper hanger, accompanied two special officers Tuesday to an alley near Jefferson avenue and dug up the ring from under some bricks where he had hidden it. He is held at the Carr Street Police Station.

Schrader was arrested at his home, 1406½ Obear street. He told Capt. Schoppe that he needed money and had expected to pawn the diamond.

"HOBBLE SKIRT" WOMAN IS HURT

Is Unable to Run From Bolting Horse, Skull Fractured.

PARIS, Sept. 13.—The "hobble skirt" has found another victim. At the Chantilly racecourse yesterday a horse that was being led through the paddock bolted through a crowd of spectators.

A woman, who was unable to run owing to the tightness of her skirt, fell immediately under the horse. Its shoe caught in her hair and she was dragged a considerable distance. Her skull was fractured.

The Post-Dispatch is the only evening newspaper in St. Louis that received or publishes news gathered by the Associated Press.

STOCKS OF GRAIN IN ST. LOUIS ELEVATORS.

	Today.	Yesterday.	Year Ago.
Wheat	1,989,228	1,941,849	1,620,467
Corn	117,595	114,356	66,134
Oats	665,455	674,405	330,631
Rye	5,519	5,407	1,069
Barley	8,240	12,187	13,247
No. 2 red wheat	679,089	684,578	298,676
No.2 hard wheat	181,881	137,012	37,002
No. 2 corn	81,653	79,062	11,641
No. 2 white corn	558		36,517
No.2 yellow corn	12,938	16,206	7,146
No. 3 oats	168,944	167,852	12,305
No. 2 white oats	15,297	15,297	2,857
No. 3 white oats	66,407	85,894	74,269
Standard	17,187	20,169	16,258
No. 2 rye	3,08[illegible]	3,037	[illegible]
Kaffir corn	23,3[illegible]	24,883	34,[illegible]

OFFICIAL RECEIPTS AND SHIPMENTS.

Reported by St. Louis Merchants' Exchange.
ST. LOUIS, Sept. 13.

RECEIPTS.

	Wheat.	Corn.	Oats.
St. Louis	70,646	42,000	37,400
Chicago	86,400	479,650	185,400
Toledo	30,000	10,800	21,000
Detroit	7,000	9,000	1,000
Kansas City	142,300	28,800	20,40[illegible]
Milwaukee	30,510	15,820	18,700
Minneapolis	367,380	21,420	123,380
Duluth	196,062	2,073	1,097
Omaha	15,000	15,000	14,000
Total primary	985,738	624,563	426,377

SHIPMENTS.

	Wheat.	Corn.	Oats.
St. Louis	78,160	44,540	31,000
Chicago	82,100	950,400	579,200
Toledo	5,200		27,700
Detroit		5,420	2,944
Kansas City	182,400	73,200	17,000
Milwaukee	15,820	10,170	13,000
Minneapolis	64,280	24,380	30,780
Duluth	26,600		5,800
Omaha	23,000	49,000	10,000
Total primary	476,940	1,157,120	717,584

Miscellaneous.

HONEY—Comb—Choice, 15@16c; amber, 13@14c; extracted or strained—choice Southern, in barrels, 6@6½c, and in cans, 6½@7c; California, in cans, 7½c for amber and 8c for water white; all old or candied 1c per pound less.

SORGHUM—At 15@20c per gallon.

LINSEED OIL—In lots of from 1 to 5 barrels at $1.04 per gallon for raw and $1.05 for boiled.

POPCORN—Good dry white on cob at $1.30 per 100 pounds.

RAGS, ETC. (per 100 pounds)—Country rags at 65c; old rope at $1.50; rubber boots and shoes—No. 1 at $8.50; No. 2 at $5.

PECANS—Western at 7½c; Texas at 8c.

BONES—Bleached, in car lots on track, this side, at $17 per ton—smaller lots at $10 to $13.

SHEEP PELTS—Country full-wooled pelts nominal; lambs, 25c to 50c; shearings, 5c to 20c; dry fallen, 9½c per pound.

GOAT SKINS—Per skin, 7½@10c for small or kids to 25@35c for choice large.

CASTOR OIL—In lots of 200 gallons or over at 10½c per pound for No. 1 and 10c for No. 3 in barrels—but smaller quantities.

PEANUTS—At 3@3½c per pound for red.

SALT—Granulated at $1.10 and medium at $1.15 per barrel, track, this side.

FEATHERS—Prime white live geese in small sacks at 56c and large sacks at 54c; prime gray do at 41c in small and 39c in large sacks; old white at 36@38c; x at 27@32c; xx at 15@18c; xxx at 7@10c; xxxx at 5c; tare, 10 per cent on small sacks and 3 on large; duck—white at 41c; dark at 30c; chickens—price dry picked body at 4c; wet, damp and quill-mixed at 2c.

BROOM CORN—New crop quotable per ton on track in car lots at $80 for poor to $120 for choice.

HOPS—New York, 30@31c per pound; Western, 21@22c.

GRASS SEEDS (per 100 pounds)—Timothy at $6 for poor to $10 for good; millet at $3 for ordinary to $3.50 for good to prime; clover at $8 to $14; redtop at $6 to $12.

BEESWAX—29c per pound for prime.

ROOTS—Golden seal, $1.80; ginseng—wild at $5.50@5.75, and cultivated at $5.25@5.50; lady slipper, 15c; seneca, 32c; pink, 18c; black (dry), 6c; May apple, 4c; snake, 28c; dirty, leafy and stemmy, 15c to 22c; Kansas blacksnake root, 23c; angelica, 5c; wahoo—bark of root, 14@16c; bark of tree, 4c; blood, 4¼@5c; blueflag, 5c; sassafras, bark of root, 5c; bark of tree valueless; wild ginger, 10c; spikenard, 3c; skullcap, 9c.

BEANS AND PEAS—White beans—Choice hand-picked, $2.85@2.90; screened or machine-picked, $2.80; Scotch peas, $2.60; green peas, $2.60; split, $2.20 per bushel or $7.50 per barrel of 3½ bushels; Lima beans, 5½c per pound; lentils, 4@4½c; red kidney, [illegible]

DRIED FRUIT—Apples—Evaporated ring at 6@6¼c for average to 6½c for prime; choice worth more, and poor stock, 5¼@[illegible]; waste, 1½c; chops, 1¾c. Sun-dried—[illegible] quarters at 4¾c, poor to fair do at 4¼@4½c. Peaches—Sun-dried halves at 4c. Dark, damp, sour, inferior, or stock made from poor fruit, uncored or not thoroughly rimmed or cut in other than the standard shapes and sizes, etc., will not bring quotations.

SCRAP IRON AND METAL—Scrap iron, selling in car lots, at $7.50@8 per ton. Per 100 lbs.: Heavy cast, 50c, wrought, 45c; malleable steel, breakage, 30c; stove, 35c; light brass, $6; heavy brass and light copper, $8.50; heavy copper and copper wire, $10; zinc, $3; lead, $3.25; pewter, $20; tinfoil, $23; tea lead, $3.

SECOND-HAND BARRELS—Coal oil, gasoline, turpentine, naphtha, wine, spirit, alcohol, light oil, linseed, varnish, whisky and wood alcohol, all 75c; lard—wood-bound at 40c, ironbound at 50c; whisky half-barrels at 50c; vinegar, 35c; black oil, 40c; paint or tar, 40c; oil half-barrels, 50c; syrup, 50c; syrup half-barrels, 25c; kraut and pickle, 40c; 15c taken off for broken heads or staves.

BAGGING, ETC.—Bagging, per yard: domestic, 2-lb, 7⅝c; 2¼-lb, 8⅛c; foreign—rewoven or inferior, 6⅝c for 2-lb; arrow cotton ties, 91c per bundle. Bailing, twine, 7c per bbl. Bagging, ¼c per yard higher on orders for less than car lots.

MOSS—Per pound: Gray mixed, 1¾c; gray, brown and black mix, 2c; brown and black mixed, 2@2¼c; picked—xx, 3@3¼c; xxx, 4@4½c; 5¼c. Inferior less.

COTTONSEED OIL—Winter yellow, 78c; summer white, 7[illegible]; yellow, 76c; salad, 80c; cooking—yellow, 76c.

COOPERSTUFF—In car lots, Staves—flour bbl, $8.75 for cottonwood, elm and $7.50 for gum-mixed, [illegible] for gum and $7.25 for elm; [illegible] for gum and $6.50 or 28½-inch mill run gum; fruit bbl, $6; beer keg, [illegible]; oil bbl, 3x34-inch red oak, $30; do white oak, $35; pork bbl, ⅝x30-inch white oak, $30. Heading, per set—No. 1, 17½-inch, 6½c; No. 1, 14½-inch half bbl, 6c. Hoops—Hickory flour bbl, $8; do half bbl, $5; flat, 6-foot elm, $10; do 5-foot, $6.

COOPERAGE—On orders for prompt delivery: Lard tierces, iron-bound 6-hoop, $1.25 for red oak and $1.35 for white oak; pork barrels, $1.15 for 6-hoop iron-bound red oak; slack-work barrels—8-hoop patent flour, 41c; 6-hoop do, 37c; round-hoop do, 42c; half barrel—6-hoop, 30c; 8-hoop sugar, 46c; 6-hoop do, 42c; mill-run apple, 35c; No. 2, 22c meal, 35c; 6-hoop lime, 28c; 4-hoop do, 26c.

HIDES—Green salted—Round, 9½c; No. 1, 9½c; No. 2, 8½c; bull, 8½c; glue stock, 5½c. Dry stock—Dry flint, native, 18½c; dry flint, Southern, 18c; dry salted, 15c; dry flint, bull, 12½c; culls, 12c. Uncured ½c per pound less; part cured ¼c per pound less. Horsehides—No. 1, $2.75 each; No. 2, $1.75; pony and glue, 75c; dry, less.

METAL MARKETS.

NEW YORK, Sept. 13.—Standard copper easy; spot, $12.10@12.30; Oct., $12.1[illegible]@12.30. Tin weak; spot, $34.[illegible]; Octo[illegible] $34.[illegible]. Lead easy, $4.37½@4.42½ New York; $4.20@4.27½ East St. Louis. Spelter quiet, $5.50@5.60 New York, $5.35 East St. Louis. Iron quiet. Northern grades, $15.50@16.25; Southern, $15.25@[illegible]. Bar silver, 53c.

WHITE MAN STABBED IN A CAR FIGHT WITH NEGROES

He Objects to Negress' Jostling Woman and Is Attacked by Blacks.

Al F. Reed of 3859 Windsor place is a prisoner at the city hospital with knife wounds in the neck and abdomen, and Ed Love, a negro, of 3518 Cozens avenue, with knife wounds in the head, is locked up at the Dayton Street Police Station, while the police are investigating a fight at Vandeventer avenue and Windsor place between Reed and three negroes.

Reed says a reproof he addressed to a negress who jostled white women caused the blacks to attack him. They were all passengers on a Vandeventer car. Reed says the negroes rushed at him as he stepped from the car. He drew his knife to defend himself. Two of the negroes ran. Love, after stabbing Reed, ran through an alley, pursued by a crowd that had gathered.

LOTTIE GILSON IS DYING AT 39

Was First Actress to Get Audience to Sing With Her.

NEW YORK, Sept. 13.—Lottie Gilson, "The Little Magnet," once a Broadway favorite, was removed last night from a barely furnished room at 268 West Thirty-ninth street, to New York Hospital. She was said to be in a dying condition, and because of lack of funds was hurried to the hospital. The surgeons diagnose her ailment as gastritis and neuritis. They say she will never leave the hospital alive.

Miss Gilson, who is 39 years old, carried New York by storm when she first began to trip to the center of the stage, and with a "Now, all together, boys," encourage her audiences to join in the chorus of her songs. She was the first singer to adopt this method of popularizing a song.

Three Try for Weston's Record.

NEW YORK, Sept. 13.—Three brown Italian athletes, veterans of many a pedestrain contest in their country, have just left New York, in an effort to beat Edward Payson Weston's record to San Francisco.

NO RETURN FROM MAGNET THEATER; AN EXPLANATION

Post-Dispatch Refuses to Accept 55 Cents for Pure Milk Fund.

BENEFITS FOR BABIES

Manager Says Expenses for Nine Performances Almost Equaled Receipts.

CONTRIBUTIONS.

Previously acknowledged	$3216 17
E. A. Rose, Tulsa, Ok.	10 00
M.	1 00
Mrs. P. W. Harsh	1 25

The fact that no returns have been credited to the Magnet Theater, 4238 Manchester avenue, in the contribution list of the Pure Milk and Free Ice Fund, a nine days' benefit for the fund having been given at that theater, requires an explanation.

A little more than two weeks ago Manager Sabelman of the Magnet Theater called at the Post-Dispatch and offered to give a full week's benefit for the Pure Milk and Free Ice Fund. He said he would organize a squadron of girls to sell tickets for the benefit and that the entire net proceeds for the week would be turned over to the Pure Milk and Free Ice Fund.

Manager Sabelman offered prizes for the girls selling the greatest number of tickets. Merchants came to his assistance to help the babies by donating prizes for the ticket sellers.

Girls Sell Tickets.

The benefit began Thursday evening, Sept. 1. A representative of the Post-Dispatch attended the Magnet Theater that evening. He estimated that 1500 persons were present at the two shows.

Manager Sabelman says that his theater seats 750 persons. There were two shows each night. On the night that the Post-Dispatch representative visited the theater persons were standing behind the seats and in the side aisles.

Last Wednesday Manager Sabelman said to a representative of the Post-Dispatch:

"The benefit has been such a success that we have decided to give you two more nights if you will so announce. I wish you would state in the Post-Dispatch that the reason for these two additional benefit nights is that it rained two nights of the week. We would like to give the public, which has so generously responded, the full measure of time."

It was so arranged that the benefit shows continued last Thursday and Friday nights, nine nights in all.

Saturday morning Manager Sabelman called at the office of the Post-Dispatch to make a return for the nine-nights' benefit at the Magnet Theater.

"The net returns for the entire benefit," said Manager Sabelman, "amount to 55 cents."

Manager Sabelman brought with him two itemized statements of account to prove that the net receipts for the nine nights amounted to 55 cents—an itemized account of expenditures and an itemized account of receipts.

The Post-Dispatch refused to accept the 55 cents for the Pure Milk and Free Ice Fund.

"I am very sorry," said Manager Sabelman, "that it has come out this way."

Manager Sabelman then offered to give his personal check for $30 on condition that the contribution appear anonymously in the list, accredited to "cash."

Manager Sabelman was told that neither the return of 55 cents for the nine nights of extensively advertised benefit performances at the Magnet Theater, nor his personal check for $30 would be accepted for the Pure Milk and Free Ice Fund.

Manager Sabelman's statement shows that the total receipts for the nine nights amounted to $219.80. He figured the expense at $219.25.

Miss Nettie Greenblatt sold $45 worth of tickets for the benefit for the Post-Dispatch Pure Milk and Free Ice Fund at the Magnet Theater, according to Sabelman's statement. Nine other girls brought this amount up to $129.70. The other girls whom Sabelman credits with selling tickets were Miss Irene Mayfield, $27; Miss Hazel Helfrich, $18.75; Gertrude Helfrich, $15; Nellie Fisher, $10; Frances Godfrey, $5; Frances Skornia, $4.20; Josephine Salleman, $2.50; Mamie Lauck, 75 cents, and Grace Cramer, $1.80.

The purpose of this statement is merely to explain to so many generous persons who purchased tickets and to the merchants who donated prizes why there is no credit for the Magnet Theater in the list of contributions to the Post-Dispatch Pure Milk and Free Ice Fund.

Seventy-five cents was raised for the babies with a penny show given by four little girls—Florence Schoppe, Lucille and Marie Archambau and Bernice Henning.

Buster Brown School Shoes
For Boys, for Girls, at Nugent's.

New York Has 1200 Unions.

NEW YORK, Sept. 13.—The number of trades represented by labor unions in Greater New York now exceeds 1200, according to reports gathered for the United Trades Council. Among the new unions formed during the past month are organizations among the forceps finishers, umbrella makers, women's comb makers and Jewish book binders.

Hurricane Is on the Way.

WASHINGTON, Sept. 13.—Indications point to the approach towards the Louisiana and Texas coasts of the West Indian hurricane, the edge of which was severely felt and caused much damage last Tuesday evening at San Juan, Porto Rico.

NEWS OF ST. LOUIS SOCIETY

CHARLEVOIX proved one of the most attractive places for St. Louisans the past summer. Many have handsome cottages there and others leased homes for the season or found the various hotels or adjoining camps attractive. The departures the past fortnight for St. Louis homes has been most pronounced and the remaining numbers of the St. Louis colony are planning to arrive in due time for the autumn festivities.

Mr. and Mrs. Paul Brown Sr. have closed their cottage and returned to their Washington Terrace home.

Mr. and Mrs. John W. Fristoe and their family have returned.

Dr. and Mrs. Bransford Lewis, who have a splendid launch and do much entertaining while in Charlevoix during the summer, arrived home about Sept. 1.

Mr. and Mrs. Nicholas R. Wall and their daughter, Miss Dorothy, spent three months in Charlevoix. Mr. Wall returned home late in August. Mrs. Wall and her daughter will arrive in St. Louis about Sept. 22.

Dr. and Mrs. Gettys arrived home last week, also Mr. and Mrs. Joseph Gettys.

Mr. and Mrs. Winthrop G. Chappell arrived early in September, after spending a month with their daughter, Mrs. Horace G. Rumsey. Mr. and Mrs. Rumsey have occupied their cottage since the first of June. They will return home Oct. 1.

Mr. and Mrs. Gordon Willis closed their cottage late in August and are occupying their home, 4553 Washington boulevard.

The marriage of Miss Ruth I. Cheney, daughter of Mr. and Mrs. F. N. Cheney, and Erland Gjessing of Quebec, Canada, will take place at the home of the bride Sept. 21. Mr. Gjessing and his brother of Copenhagen, Denmark, will arrive in St. Louis the last of this week.

John L. Dee and Miss Leila Horton of 728 North Tenth street, East St. Louis, were quietly married Thursday evening at 8 o'clock at the Presbyterian parsonage by the Rev. W. E. Archibald. The bride was gowned in white embroidered net over silk and carried a shower of lilies of the valley.

Mr. and Mrs. Dee departed after receiving the congratulations of their friends for a visit in the South. They will be at home to their friends after Oct. 1, at 1700 North Twenty-third street, East St. Louis.

Mrs. Arthur B. Lambert and Miss Mary Lambert returned home last week from Atlantic City.

Miss Bakewell and her father, Paul Bakewell Sr., have departed for a trip to Colorado.

Mrs. Frederick Ewing and her daughter, Miss Isabel Valle Ewing, have returned to their Ferguson home from Rye Beach, where they summered.

Mr. and Mrs. Eugene Stephens of 5866 Etzel avenue will be at home Friday afternoon and evening, Sept. 16. Mrs. Stephens was before her marriage Miss Marie Gelwicker.

Miss Lillie A. Garrett of North St. Louis is visiting her aunt, Mrs. L. H. Koepke of Chicago, Ill.

The engagement of Miss Janet Pallen, daughter of Mr. and Mrs. Conde Pallen of New York, formerly of St. Louis, and Clinton Noyes of New York has been announced. The wedding will take place in October.

The wedding of Miss Georgia Proffitt, daughter of Mrs. Mary Proffitt of South Compton avenue, and J. C. Robertson of Pittsburg took place Monday evening at Centenary M. E. Church.

The ceremony was performed by the Rev. Luther E. Todd. After a wedding journey Mr. and Mrs. Robertson will make their home in Pittsburg.

The marriage of Miss Lizzie Edwards Russell, daughter of Mrs. James William Russell of Bird's Point, Mo., and the Rev. J. C. Ingham of Poplar Bluff, Mo., will take place Wednesday, Sept. 14, at Christ Church Cathedral. Mrs. Russell and her family are guests at the Southern Hotel. Miss Russell is the daughter of the late Dr. J. W. Russell. The Rev. Mr. Ingham is rector of the Episcopal Church in Poplar Bluff, Mo. After the wedding they will return to Poplar Bluff.

Tremendous Demand for Preparation That Grows Hair

Since its introduction into America Parisian Sage has been so honestly advertised that its tremendous sales have surprised and even astonished dealers everywhere.

The idea that advertising copy must exaggerate the merits of the goods it aims to sell is false, and the sales of Parisian Sage prove it.

Parisian Sage won't grow hair on bald heads; it isn't guaranteed to grow hair on bald heads.

It's just as easy to grow hair on a rusty tomato can or a brass cannon as it is to grow hair on a head where the hair root is dead.

But if your hair is thin; if it is falling out or splitting at the ends; if your scalp itches and you are bothered with dandruff, then Wolff-Wilson Drug Co. and American makers of Parisian Sage, do guarantee it to put an end to these troubles or money back.

Parisian Sage makes hair grow if used before the hair root is dead. It kills the dandruff germs and stops itching scalp. It nourishes the hair roots and falling hair ceases. It puts vitality into the hair and gives it a radiant luster.

It is the favorite hair dressing of refined women because it so quickly refreshes the scalp and not being sticky or greasy is delightful to use.

Sold for only 50 cents a large bottle at Wolff-Wilson Drug Co. and druggists everywhere. The girl with the Auburn hair is on every package. Mail orders filled, charges prepaid, by Giroux Mfg. Co., Buffalo, N. Y.

"THE IDEAL JEWELRY HOUSE"

Our time-honored principle of giving only sterling quality assures every patron that his or her interests are absolutely safeguarded in every purchase made at this old reliable store. We sell the kind of wares you can depend upon, and our name is your protection and guarantee to such an extent that all risk to you has been eliminated when the article has been delivered. You will find our prices invariably fair, uniform and consistent. Note these pretty Scarf Pins.

Green and white enamel work surrounded by inlaid gold, pearl center, for $6.50. Links to match, $13.50

Grecian design in rose gold, 1 Pearl and 1 White Diamond; price $10

Exquisite pear-shaped Black Opal and fine White Diamond; platinum mounting; prices $35 and $30

Fine Carbuncle set in red enamel, with gold band inlaid work; price $6.25. Pair links to match, $14.00.

Hess & Culbertson
Seventh and St. Charles
SEND FOR CATALOG

The Goodyear Special Sale

of English and French Slipons for men, women and children.

REMEMBER, When you buy a Goodyear at 511 Olive Street, It's Reliable.

MEN'S FEATHERWEIGHT SLIPONS; former price $10.50; sale price $4.25

WOMEN'S CRAVENETTE AND SILK RUBBERIZED GARMENTS; former price $12.50, sale price $5.75

A Goodyear Combination Overcoat and Raincoat at the exceptionally low price of $8.75

These are only a few of the bargains. All of our higher-grade garments go at the same proportion of price.

Only Exclusive Raincoat Store — Goodyear MFG. COMPANY — Only Exclusive Raincoat Store

511 OLIVE ST. ALSO 704 WASHINGTON AV.

Brandt's

616-618 Washington Av. 617-619 St. Charles St.

FRESH FROM THE MAKERS

are these patent colt, dull top, high cut turn sole button Shoes for children. In sizes 5 to 8, C to E, they're $2.00. Sizes 8½ to 11, C to E, $2.35.

They are part of the new line of boys' and girls' footwear.

Brandt's Pleezall Shoes

You can take their name to mean exactly what it says, for they will surely please all who give them a trial. From every standpoint they offer you more in real lasting satisfaction than you can secure anywhere else at equal cost.

Be sure to see our Children's Hosiery Special at 25 cents.

Not Best Because Largest — Brandt's — But Largest Because Best

Greatest Removal Clean-Up Sale of the Age

Rugs! Rugs!

200 high-grade Rugs to be closed out at less than manufacturer's cost. The lot is the accumulation of the season's selling, consisting of Axminster Rugs, 9x12 ft., Wilton Velvet Rugs, 9x12 ft., and Superior quality Brussels in sizes 9x12 to 11.3x14 ft., in many choice patterns in floral, Oriental and two-toned effects; the entire lot going on sale at $9.98

NO MAIL ORDERS FILLED.

These Saving Chances Merit Your Attendance Tomorrow.

Schaper Bros.
Broadway and Franklin
Lowest Prices Our Chief Attraction

45c Oilcloth

45c Floor Oilcloth, extra heavy, in fancy black and tile effects, in 1-yard, 1½ yards and 2 yards wide, every yard perfect and cut from rolls of 60 yards each, specially priced, yard, ... 19c

85c Linoleum, 4 yards wide, in blocks, tile hardwood effects, will cover a floor without a seam, yard 42c

$1.50 Inlaid Linoleum, the pattern goes through to the back, will last a lifetime, both light and dark, yard 69c

35c Japanese Matting, in over 100 choice floral carpet patterns, in reds, greens, tans, blues and two-toned effects, yard 15c

SPECIAL!

$1 Rollman Food Chopper; four cutting knives; special for Wednesday, 39c

60c Heavy Galvanized Iron Wash Tub; family size, 29c

$3 Lace Curtains

Full 3½ yards long, 60 inches wide; Novelty Curtains; Nottingham Brussels, Bobbinet French Cable Net; all perfect; while 100 pair last, only 69c

$5.00 Lace Curtains, $1.49

Genuine Handmade Irish Point, Battenberg, Imported Cluny Lace French Guipure, Irish Linen and other high-grade Curtains; to close out $1.49

$1.00 Lace Curtains, 19c

Odds and Ends and samples, up to $1.50 a pair; many alike; a pair 19c

25c Lace Ends, 1c.

Remnants of Lace Curtains and Lace Net and Door Panels 1c

$1.50 Hexagon fringed Inverted Light, complete (like cut), with solid brass lava tip burner, mantle and fancy shade (no C. O. D. orders filled). 78c

75c White Bristol Slop Jars; complete with heavy wire bail and lid (no phone orders filled); Wednesday, 37c

$2.00 Iron Beds Reduced to 44c

Again we will offer a great bargain you can't afford to overlook in Iron Beds, consisting of full 2-inch continuous post Vernis Martin finish. They come in all sizes; there are only a few of these; positively $15 beds; on sale tomorrow for $5.98

$4.50 Iron Bed, Vernis Martin Finish, brass trimming; massive; positive $4.50 value; while 48 last Wednesday $1.75

$6 Sanitary Folding Beds; guaranteed springs; oak top $2.75

$6 Drop Side Sanitary Couch; National Link Springs; only $2.98

$2.00 Folding Wash Bench and a $2.00 wringer; never sold less than $4; special, Wednesday $1.98

$5.00 Rotary Washing Machine $2.98

$1 Adjustable Curtain Stretcher, only 29c

$3.00 Silk Petticoats

Of the very best taffeta; the kind which does not crack; comes in the very latest colors; changeables and solid colors; they are real full; you can get one Wednesday for $1.98

Second Floor.

$3.00 Children's Coats

Made of all-wool materials; come in checks or plain; semi-fitted effects; velvet collars; exceptional values; sizes 6 to 14 years; will be sold Wednesday, as a special 98c

Second Floor.

$5.00 to $6.00 Ladies' Fall Coats

A large assortment of new fall Coats; all drummer's samples; 6 to 8 coats of a kind; bought at one-third their regular value. They come in black broadcloths, serges, Panamas and fancy worsted materials; all lined garments; sizes 32 to 44; about 100 coats in the lot.

$2.98

Second Floor.

$10.00 Silk Dresses

A large assortment of Silk Dresses; all broken lots; just a few of a number; made of messaline, taffeta, foulard, rajah and pongee material; silk embroidered and trimmed with dainty lace yokes; colors, blue, navy, tan, black, pink and wisteria; all worth up to $10.00. No mail orders, phone or C. O. D.

$3.95

Second Floor.

$3.00 Piano Scarfs

Battenberg Piano Scarfs, 27x84 inches wide; a wide Battenberg border, pure linen sewed on by hand; Mexican drawn center; special $1.98

75c Parasols

Ladies' and Misses' Sateen Parasols; natural wood handles; all colors; size 32-in.; while they last, Wednesday 25c

Center Pieces

30x30-inch Battenberg Center Pieces, hand-sewed, pure linen centers, with a deep lacy Battenberg border; never shown at this price before; specially priced for Wednesday only 49c

$1 Long Gloves

Ladies' and Misses' 16-button length Silk Gloves; double-woven finger tips; sizes from 5½ to 8; special, per pair 48c

$3.49 Battenberg Lunch Cloths

Round or square, pure linen Mexican drawn center, with a 15-inch Battenberg border; specially priced at $1.98

Notion Specials

5c Talcum Powder; baby face on can 1c

25c Chamois Skin; finest quality; special 10c

11-inch Leather Hand Bags; very special 49c

$2.00 Hair Puff; 9-inch, 13 clusters 69c

25c Genuine Chernee Human Hair Nets, 3 for 25c, or, each 10c

(Aisle 6—Main Floor.)

25c Embroidery

9 to 18 In. Wide

We will place on sale for one day, a large assortment of embroideries of fine Swiss and Cambric, in neat dainty patterns. Now is your chance to secure embroideries at the lowest price. Your choice, Wednesday, per yard 10c

Great Towel Sale On

19c All-Linen Towels; 22x42, at 11c

15c Hook Towels; extra large, at 7½c

25c and 29c Towels, bath and hook, at 15c

$2.00 Bed Spreads; extra large size 85c

59c Table Linen; extra wide, at 33c

(Main Floor—Aisle 3.)

59c Black Panama

We have just received a few more pieces of 38-inch Black Wool Panama that we had a big sale on last week and sold completely out. So be one of the lucky ones; yard 28½c

Special!

Big doings in the Silk Pit today. Ask the clerk what the special is.

Handkerchief Sale

4c Children's Handkerchiefs; Children's plain and colored border handkerchiefs; each 2½c

7½c Lace Handkerchiefs; Ladies' Val. lace trimmed handkerchiefs; slightly soiled; each 3½c

5c Cross Bar Handkerchiefs; Women's plain hemstitched or in crossbar effects; each 3½c

5c Men's Handkerchiefs; Men's linen finish or colored border handkerchiefs; each 5c

15c Swiss Handkerchiefs; Women's Swiss Embroidered Handkerchiefs; all perfect; some slightly soiled; each 7½c

Main Floor—Aisle 3.

Remarkable Lace Curtain Sale Continues Wednesday in Basement

9 TO 10 O'CLOCK SPECIAL

12½c Shaker Flannel

Extra! 1000 yards of good heavy fleece unbleached Shaker Flannel; worth regularly 12½c per yard; Friday, for one hour only; from 9 to 10 o'clock, at our great Clean Up Sale Price, per yard (Basement—Aisle 3) 3c

9 TO 10 SPECIAL.

$2 Ladies' High Shoes

Extra! Wednesday we will place on sale 200 pairs of Ladies' pat. tip button high shoes; all sizes; nice, clean shoes; the biggest bargain we ever offered, per pair (Basement—Aisle 4) 50c

25c Curtain Ends, 1 to 1½ yards long 6c

$1.00 to $1.50 Curtains, singles, 3 to 3½ yards long 25c

$3 to $3.50 Curtains, 3½ yards long, per pair 98c

$2.50 to $3 Curtains, 3 to 3½ yards long, per pair 79c

Basement, Aisle 2.

9 TO 10 SPECIAL.

Ladies' White Muslin Drawers

WEDNESDAY IN BASEMENT.

Extra 76 dozen of Ladies' Muslin Drawers; for one hour only; in our great Clean-up Sale (Basement—Aisle 6.) 12c

9 TO 10 SPECIAL

25c Men's Suspenders

Extra! 95 doz. of Men's Suspenders, in assorted colors, will sell for one hour only, in our Clean-Up Sale, Wednesday 6c

Basement—Aisle 7.

Blanket and Comfort Sale

75c Cotton Blankets; 7-4 single 25c

$1.00 Comforts; ½ size 39c

$1.00 Crib Blankets; per pair 39c

$1.50 fancy striped Blankets 98c

$2.50 Wool Nap Blankets; full size $1.69

$5.00 All-Wool Blankets; full size $2.98

Basement—Aisle 2.

Sheets and Pillow Cases

50c Bed Sheets; size 81x90 ..... 26c

69c Bed Sheets; size 72x90 ..... 39c

75c Bed Sheets; size 81x90 ..... 55c

8 1-3c Pillow Cases; size 36x36 ..... 5½c

Large size Bed Sheets; seamless, each 49c

30c Hemstitched Pillow Cases; size 42x36, at, each 15c

Basement, Aisle 1.

Extra! Basement Skirt Sale

Wednesday—Aisle 5.

$1.98 Panama Dress Skirt 50c

$2.50 Black Panama Pleated Skirts $1.00

$3.00 Black Panama Sateen Trimmed Skirts $1.50

$4.00 Black Panama, pleated plain braid or taffeta trimmed $1.98

15c Pillow Cases; size 42x45 ..... 12½c

7½c 40-inch unbleached Sheeting; good round thread; per yard 5c

35c feather-proof, satin finish Ticking; guaranteed to hold feathers; at, per yard 19c

22½c 72 to 108 inch Pepperell Sheeting; bleached and unbleached; at, per yard 25c

20c Pillow Tubing

19c Bleached, Seamless Pillow Tubing, 42 and 45 inches wide; yard 12½c

12½c Lonsdale Muslin, 36 inches wide; Wednesday, at special offer, 12 yards $1.00, or, per yard 8⅓c

Basement—Aisle 1.

75c Boys' Knee Pants

Made of a very good quality cheviot and broadcloth, in all sizes and bloomers; this is a striking quality; in our Clean-Up Sale; (Basement—Aisle 5) 25c

$1 Men's Dress Shirts

165 dozen Men's Sample Dress Shirts, in all sizes; in every neat pattern; in our Clean-Up Sale, only (Basement—Aisle 7) 29c

$1.00 Ladies' Skirts

These Skirts are made of St. Gall Percale, in assorted sizes and in very rich patterns; in our Clean-Up Sale (Basement—Aisle 5) 49c